The Times

1781 1914

LOS ANGELES

In Three Parts—26 Pages

PART I—TELEGRAPH SHEET—12 PAGES

TUESDAY MORNING — DECEMBER 8, 1914

Liberty Under Law—Equal Rights—True Industrial Freedom

PRICE 2½ CENTS { Delivered to Subscribers | Yearly, $9; Monthly, 75 Cents, postpaid. On Streets, Stands and Trains, 3 Cents.

Out of the World.

EW YORK ISOLATED.

rrific Storm Along Atlantic Coast.

ges Washed Away at Rockbright, Inhabitants Flee Inland.

ght-mile Gale Plays Havoc with Shipping and Communications.

d States Battleship is Saved from Disaster by Seeking Shelter.

[BY A. P. NIGHT WIRE.]

CAGO BUREAU OF THE ... Dec. 7.—Disastrous sleet ... through Eastern Penn- ... and around New York City ... est New York off from ... with the rest of the ... day and tonight.

... New York-Chicago wire," ... brief announcement made by ... telegraph companies early ... and conditions grew worse ... came on. Wires in the East ... coated with sticky snow ... ridden freeze would snap ... of them. Telegraph offi- ... all day and night "grape- ... efforts to establish com- ... necessary for commercial ... and for forwarding news ... Until late tonight they were ... in every direction, try- ... up connections with New ...

... snow fell over all the East- ... all the East Central and ... the West Central States.

ON THE STAFF OF JOHN D.

Ivy J. Lee Quits the Pennsy to Help the Standard Oil Magnate.

[BY A. P. NIGHT WIRE.]

NEW YORK, Dec. 7.—Ivy J. Lee, executive assistant to the president of the Pennsylvania Railroad, has been appointed member of the personal staff of John D. Rockefeller. John D. Rockefeller having retired from active business about fifteen years ago, his personal staff is his immediate adviser in matters of business and philanthropy, and its members are his direct representatives in the various corporations which he is financially interested and the philanthropic boards which he has created.

Snow also is reported from all the Mountain States excepting Arizona. Temperatures are dropping fast tonight, indicating trouble for telegraph and telephone companies and for transportation concerns, if the snow continues to any depth. The colder weather is apparent in every direction with the exception of Western Canada, which continues unusually warm for this season. The Southern States are cold and the Pacific Coast also records notable drops in temperature. In Florida the temperature is twenty degrees lower than yesterday. Texas had heavy rains, nearly an inch and a half falling at Galveston. New Orleans had almost a half inch of rain and reports maximum temperature of 54 deg. and will probably sink to 45 deg. during the night.

The first warning of the sleet came to Chicago this morning about 2 o'clock. By daybreak the wires were in trouble and by noon the telegraph companies were dodging about to keep connections.

During the day commercial messages were being carried into New York by train from Albany. The companies were having no trouble in hitting on every side, but a wire direct to New York seemed an impossibility, due to some freak of the storm.

Newspapers with their leased wires were having the same trouble, but tonight's dispatches were made possible by "patch-up" arrangements and

(Continued on Seventh Page.)

WORLD'S NEWS IN TODAY'S TIMES.

SYNOPSIZED, CLASSIFIED AND INDEXED.

Foremost Events of Yesterday: (1) The Graft Ex- ... Alameda County. (2) The Order of the Italians ... Troops to Libya. (3) The Battle in Poland. (4) ... of the Offensive by the Allies in Flanders. ... (6) Mexico. (7) The Issue of Our Pre- ... War. (8) The Japanese Diet in Session. (9) ... Along the Atlantic Coast.

INDEX.

TELEGRAPH NEWS.
... Isolated by Storm.
... Diet is in Session.
... Day of Congress.
... Finance Full of Kisses.
... Goods Mine Congress.
... Bribery of Senators.
... Planned Last November.
... Report: City in Brief.
PICTORIAL CREAM SHEET.
... Mercy in Port.
... Law in Hance's Guide.
... Local Jitney Busses.
... Book: Pen Points: Verse.
... from the People.
... Notes: At the Theaters.
... Club Work: Women's Clubs.
... from Southland Counties.
... Today's Financial Summary.
... Service: City Hall, Courts.
... IN FIELD OF SPORTS.
... Outpoints Kilbane.
... Finds a Paradise.
... Homeruns by Majors.
... Plays of the Playhouses.
SUMMARY.

... Partly cloudy. Wind at 5 ... velocity 8 miles. Thermom- ... 58 deg.; lowest, 44 deg. ... Tuesday. For complete ... see last page of Part I.

... CITY. Bearing California's ... aid to relieve starvation in ... the steamer Camino will leave ... this afternoon, bound for Rot-

... a startling increase in street ... due to "jitney" busses, a lieu- ... police made recommendations ... control of the carriers.

... Louis Cope, central figure in a ... case involving alleged black- ... slave slavery, wired that she ... to return here.

... Californians who will take ... conference soon in Washing- ... Colorado River control measures, ... support the raising of Volcano ...

... protection agreement, five years ... proved in settling the $7,000,- ... Indian estate. Heirs that asked ... $754,000.

... being prepared on behalf of ... Public Works to the con- ... Jitney Director Burks that ... can be saved yearly.

SOUTHERN CALIFORNIA. The oldest minister in Pasadena is dead.

Guests at a Long Beach preacher's luncheon were taken ill.

A San Bernardino man killed a woman and himself.

South Pasadena has locked horns with the State over an auto law.

PACIFIC SLOPE. Great alarm among the grafters in Alameda county. Johnson refuses to appoint Heney special prosecutor.

Complete official data on the results of the election in California in November.

Chinese begin test of the new abatement act.

Irate father of little girl shoots two men in crowded courtroom.

GENERAL EASTERN. Great storm along the Atlantic Coast. New York City isolated.

Reopening of stock markets gives general business great impetus.

WASHINGTON. Senate tables resolution to investigate report Senators paid by Carranza to secure evacuation of Vera Cruz.

Embargo on copper and cotton shipments is removed by England.

Army and navy appropriation bill submitted to Congress.

Investigation of our preparedness for war assured by the commotion in Congress. "People are thoroughly alarmed," says Congressman Gardner.

MEXICO. Zapata and Villa meet, agree to drive Carranza out and then retire to private life.

THE GREAT WAR. The Situation to Date: Great German victory in Poland confirmed.

Offensive movement in western Europe against the German invaders.

Eight battalions of Italian troops ordered to Libya to be ready for "any move of aggression."

COMMENT ON THE SITUATION.

Science won over stupidity in the battle of Lodz. As the Germans have Lods it stands to reason they had the science on their side. The Slavs are retreating and the military experts are all wonder and amazement at the victory of the Germans, made possible by their strategic railways—which is another term, or pharse, for science. But at that, more fighting is promised in this district; and in Western Europe the offensive of the allies is described as superior to that of the Germans. The battle is being renewed in Flanders.

Readers will bear in mind, in connection with the sensitive subject of the war news, that the various dispatches are each captioned in accordance, as nearly as may be. These headlines are written in such a way as to express the origin, character, nature and trend of the dispatches. The Times (which holds itself responsible for the proper display of the war news) aims to be impartial, and

Armor.

DEFENSES, THE ISSUE.

Public is Alarmed, Says Gardner.

President Agrees an Inquiry into Our Preparedness for War is Due.

Sharp Differences of Opinion as to Who Shall Conduct the Investigation.

Commotion in Congress Indicates Something is Going to be Done.

[BY A. P. NIGHT WIRE.]

WASHINGTON, Dec. 7.—Preparedness of the United States for war seems destined for investigation in Congress. Several bills and resolutions bearing on the subject were introduced today and an inquiry by Congressional committees is regarded at the Capitol as certain, although President Wilson told Representative Gardner during the day that he opposed the latter's plan for an investigation by a national security commission. The President expressed the opinion that this would be an unwise way of handling "a question which might create very unfavorable international impressions."

Senator Lodge introduced in the Senate a resolution similar to the Gardner measure pending in the House and asked that it lie on the table until tomorrow. It would provide for a "national security commission" to be composed of three members of the Senate, three members of the House and three citizens to be appointed by the President.

President Wilson let it be known after his conference with Representative Gardner that he was entirely in favor of the fullest inquiry into military conditions by regular committees of the House and Senate and added that there were no facts in possession of the executive departments which were not at the disposal of those committees.

In line with this attitude, Senator James Hamilton Lewis, Democratic whip of the Senate, introduced a resolution which would direct an executive inquiry by the Military and Naval committees of the Senate into the expenditures of millions of dollars appropriated in the past for national defense. The inquiry would be directed to ascertain just what had been provided by the expenditures of late years, and to ascertain in actual military conditions. The resolution was referred to the committee on military affairs.

Another military measure, submitted by Senator Chamberlain of Oregon, chairman of the Military Affairs Committee, proposed the creation of a council of national defense to consist of the Secretary of State, as president; the Secretaries of War and the Navy, chairmen of Appropriation, Military, Naval and Foreign Relations committees of the Senate and House, the chief of staff of the army and an officer of the navy, and heads of the army and navy war colleges. Such a board would be authorized to investigate conditions of national defense and make recommendations for improvement.

Senator Hitchcock had passed by the Senate without debate a resolution calling upon the Secretary of Commerce for information as to the extent of exportation of army and munitions of war from the United States to belligerent foreign nations or to Canada; existing contracts in this country for exportation of such materials and the normal condition of exports of such materials in time of peace. Later Senator Hitchcock introduced a bill which would prohibit the sale of munitions of war or materials for use in such munitions during existence of war, except upon proof that they were not to be used against any country with which the United States was at peace.

AT THE WHITE HOUSE.

Representative Gardner called on the President today at the latter's request to discuss his resolution. The following statement was given out at the White House:

"The President told Representative Gardner that he was opposed to the method of inquiry proposed by Mr. Gardner, because he thought it was an unwise way of handling a question which might create very unfavorable international impressions. He stated to Mr. Gardner that he was entirely in favor of the fullest inquiry by the committee of Congress and that there were no facts in the possession of the executive departments which was not at the disposal of those committees."

TWO QUESTIONS.

During his call Mr. Gardner read the following two questions to the President:

"There are two ways of defeating my resolution. It can be defeated on a square yea and nay vote, or it can be pigeonholed in the Committee on Rules. Which course do you advise?"

"Will you authorize army and navy officers to testify before the Rules Committee on my invitation, either with or without restrictive instructions?"

When Mr. Gardner left the President, he refused to say what answers had been given to his questions. White House officials said the formal statement given out would be the only comment on the call.

Prior to Mr. Gardner's call, Chairman Tillman of the Senate Naval Committee discussed national defenses with the President. Later he said the President agreed that the United States should have an adequate navy in accordance with the

(Continued on Third Page.)

ALBANIANS STARVING.

And the People of Palestine are Also in Dire Need.

[BY A. P. NIGHT WIRE.]

WASHINGTON, Dec. 7.—Dire need of food among the people of Albania and Palestine was reported by Ambassador Morgenthau to the State Department today. In these countries, the report said, more than 300,000 people are facing famine and 30,000 already have died of starvation. Mr. Morgenthau's dispatch was sent immediately to the Red Cross Society, which tonight issued an appeal for public subscriptions to finance relief measures.

Determined.

KAISER'S GOAL IS LONDON.

KEEPS ON BUILDING ZEPPELINS TO GET THERE.

One "Marine Airship" Capable of Carrying Two Tons of Explosives is Being Built Every Three Weeks at the Friedrichshafen Factory, Where Thousands of Men Work.

[A. P. FOREIGN CORRESPONDENCE.]

GENEVA (Switzerland) Nov. 20.—Germany is slowly but steadily preparing to make her threatened aerial attack on London and on the eastern coast of England, even without the aid of the German navy, in the judgment of observers of the continued activity at the Zeppelin works at Friedrichshafen.

At this factory on Lake Constance more than 1000 workmen since the beginning of the war have been employed in the construction of dirigible balloons, instead of a normal working force of 400 men. In place of the usual working period of eight hours a day, the men, who are all experts, have been divided into day and night shifts of twelve hours each, so that more than 500 are always engaged.

In the finished materials and fittings, as well as sections of the airship, envelopes arrive from other parts of Germany ready made, and the workmen at Friedrichshafen have only to put them together. This makes it possible to build a Zeppelin in three weeks.

The latest and strongest Zeppelin ever built sailed to the north November 5 direct from the Friedrichshafen works without any previous trial trips. It is considerably longer than its predecessor, and its motive power consisted of three motors of 500 horse power. It carried a crew of thirty officers and men. In a special basket this Zeppelin carried fifty torpedoes and bombs, each said to be capable of as much damage as the shells of the famous sixteen-inch guns. One of these bombs, during a trial near Friedrichshafen, penetrated the earth five yards. All the Zeppelins built since the beginning of the war have been armed similarly.

"Dreadnaught" Zeppelins were launched August 15, September 3 and 24, October 15 and November 5, and two others of the same type at the beginning of August, making a total of seven. These formidable aerial vessels are said to be able to resist successfully any aeroplane attack. They can "sail" with a weight of two or three tons; they have seventeen to eighteen independent gas compartments and water planes that will allow them to land on water, if necessary, and continue their flight later. At Friedrichshafen they are called "marine airships," and in small letters on their hulls are painted the significant words, "Meant for London."

The German staff and Count Zeppelin are understood to hold the opinion that eighteen to twenty Zeppelins of the latest type are necessary for a successful attack on London, and this number is expected to be ready early next year.

TRADE OF ENGLAND DAMAGED BY WAR.

[BY ATLANTIC CABLE AND A. P.]

LONDON, Dec. 7.—The British Board of Trade figures continue to show a natural effect of the war. Imports in November decreased $62,400,000; exports decreased $100,770,000.

While the imports of food increased $25,000,000, there was a decrease of $32,500,000 in the importation of cotton from America and decrease in Egyptian cotton of $7,000,000. All other raw material also declined. The principal shrinkage in exports was $25,000,000 in cotton and yarns and -10,000,000 in coal.

A NEW OFFENSIVE BY THE SERBS.

[BY ATLANTIC CABLE AND A. P.]

PARIS, Dec. 7.—A dispatch from Nish, Servia, to the Havas Agency, reports that the Servians, since December 3, have resumed a vigorous offensive. The Servian troops on Friday, the dispatch says, pursued the enemy's right wing as far as the Kolubara River, and it was there that the Austrians abandoned four of their batteries.

JOFFRE AND FOCH AWARDED CROSSES.

[BY ATLANTIC CABLE AND A. P.]

LONDON, Dec. 7, 9:50 p.m.—During his visit to France, King George conferred the Grand Cross of the Order of the Bath on Gens. Joffre and Foch and the Grand Cross of the Order of St. Michael and St. George on seven other French generals.

Unnerved.

GRAFTERS ALARMED.

Johnson Attempts to Allay Fear.

Governor Goes so Far as to Drag Red Herring Across Their Trail.

Good Citizens of Alameda Incorporate to Put All the Crooks in Jail.

Split Between Heney and the State Executive Widened by Oakland Row.

[BY DIRECT WIRE—EXCLUSIVE DISPATCH.]

OAKLAND, Dec. 7.—Oakland's Committee of One Hundred has clashed with the Johnson Progressive political machine right in the first encounter of the anti-graft crusade for which thousands of Alameda county citizens have enlisted.

In the first skirmish they have exposed graft both wholesale and retail, but the grafters all wear Progressive uniforms and their officers are on the general staff of the Progressive State machine. For the last two weeks paid State employees have been striving assiduously, but surreptitiously to block the crusade or so to deflect its course that it will not pass over Progressive territory.

Among the first caught with the goods is the Oakland Enquirer, one of the chief beneficiaries of the Progressive subsidized press. In addition to fat State jobs, this paper has been exposed by the committee as collecting from the city of Oakland $1.40 an inch for advertising space which it sells to commercial houses for 56 cents an inch. And this paper, which cried loudest about the grafters under the Ruef regime in San Francisco, is now inveighing bitterly against the crusade of the Committee of One Hundred because it is "hurting business."

This is a minor incident, but it has caused a sudden awakening among the citizens of Alameda county. In the beginning the Committee of One Hundred sought and expected the active co-operation of the State administration. This committee is composed of the leading ministers, educators, mercnants and men and women of affairs in Alameda county. They were first roused to action by an address delivered by Frank Heney at a Progressive meeting in the McDonough Theater in Oakland.

Heney asserted from the platform that the city police department of Oakland reeked with graft; that the primary election frauds in Alameda county were notorious; that there was every indication of the same form of graft in Oakland that existed in San Francisco during the Ruef regime. He concluded with the assertion that if he were appointed Deputy District Attorney with full power to investigate he would uncover the "higher ups" and do his utmost to convict them.

Among those he named "Boss" Kelly, County Treasurer and Progressive leader of Alameda county.

This denunciation of Kelly by Heney, himself a Progressive, was probably occasioned by a break between the two over State politics. Heney's friends accuse Kelly openly of trading Heney off in the State campaign in Alameda county and of aiding in the switch of Progressives from Heney to Phelan all over the northern part of the State. It resembles somewhat the lead taken by Rudolph Spreckels in the graft prosecutions of San Francisco. Spreckels became an ardent reformer just as soon as the Ruef Board of Supervisors turned down his application for a blanket electric railway franchise.

Kelly's name is coupled with the election fraud cases. Two of Kelly's lieutenants were indicted in the primary registration and voting frauds. They were little more than saloon rounders—yet $10,000 in cash bail was put up mysteriously for each of them. The grand jury is now probing to discover who produced this cash. Attorney George McDonough paid the money into court. He has declined to name the clients for whom he acted, although cited by the grand jury for contempt.

THE IMPETUS.

This incident gave the first real impetus to the anti-graft crusade. The honest citizenship of Oakland and Alameda county realised that some pretty big fish were caught in the net to occasion the sudden and mysterious production of $20,000 in cash bail in these times.

A mass meeting was called to discuss the situation. More than 10,000 persons attended. Heney reiterated his charges and a Committee of One Hundred was appointed. This committee petitioned Dist.-Atty. Hynes to appoint Heney his deputy and to give him full power to investigate. But Hynes is a creation of "Boss" Kelly and he very naturally rallied to the defense of his master by refusing to appoint Heney.

SECOND SHOCK.

Then came the second shock to the Citizens' Committee. A formal petition was presented to Gov. Johnson for the appointment of Heney by the State as a special investigator. This petition is in part as follows:

"Although petitioned to do so, the District Attorney has declined to appoint Francis J. Heney deputy District Attorney, although Mr. Heney's services were publicly tendered to citizens to that end.

"You are therefore respectfully petitioned to appoint Mr. Heney a special investigator of governmental conditions in Alameda county with the

(Continued on Fourth Page.)

COUNTERFEITS RING TRUE.

Beware of the Silver Pieces Produced in Kansas City.

[BY A. P. NIGHT WIRE.]

KANSAS CITY, Dec. 7.—Counterfeit dollars, halves and quarters, so nearly perfect that their detection was not possible by "ringing" them on a hard surface, have been manufactured in Kansas City for several months, according to Federal officials, who today announced the capture of three alleged members of the band.

More Science.

STARVATION IS EASY DEATH.

CHICAGO PROFESSOR SAYS HE HAS TRIED IT.

Pain Caused by Hunger is Purely Psychic, He Says, and Can Easily be Overcome if You will Simply Adjust Your Mind to Conditions and Forget It.

[BY A. P. NIGHT WIRE.]

CHICAGO, Dec. 7.—Hunger, even to the point of death by starvation, causes little pain other than psychic pain, according to Dr. A. J. Carlson of the University of Chicago, who related today the conclusions he drew from five days of voluntary fasting to the members of the National Academy of Sciences.

This fasting period and other experiments, he said, have caused the conclusions:

"That hunger is caused by the contraction of the stomach muscles close to the esophagus.

"That these contractions can be reduced by psychic means.

"That tonics and bitters ordinarily given to increase the appetite have no effect on the stomach, but tend to decrease rather than increase the appetite.

"That liquor and tobacco decrease the appetite.

"The pain caused by starvation is almost purely imaginary," said Dr. Carlson. "If one were able to adjust his mind to conditions—to forget that one was slowly starving to death—death would be almost without pain. We found there was no actual pain after the third day."

ROCKEFELLER FOUNDATION.

Statement of the Finances of the Institution and a Summary of the Work and the Plans.

[BY A. P. NIGHT WIRE.]

NEW YORK, Dec. 7.—The statement of the finances of the Rockefeller Foundation, promised last night when the general summary of the work and plans of the foundation was made public was given out tonight at the office of the foundation here.

The funds of the foundation, all of which were contributed by John D. Rockefeller, consist of securities the market value of which at the time they were donated was $100,000,000. The present book value of these securities is given as $103,241,271. The income of the foundation to date has been approximately $5,500,000; its appropriations about $6,500,000.

A list of the funds which Mr. Rockefeller gave to the foundation shows that they embrace bonds, notes and stocks of 147 companies. The net profits on securities sold and redeemed have been $319,733.

The unexpended income is given as $2,931,537, and the cash on hand as $689,545. The total funds of the foundation on December 1 are given as $103,930,817.

In making his gift to the foundation, the statement says:

"Mr. Rockefeller expressly empowered the directors of the foundation in their discretion to utilize the principal or the income, or both, for the chartered purposes of the foundation, namely, 'to promote the well-being of mankind throughout the world.'"

MRS. M'CREADY ON TRIAL.

Woman is Charged with Sending Letters in Which Charges of Gross Misconduct were Made.

[BY A. P. NIGHT WIRE.]

DETROIT, Dec. 7.—Mrs. Margaret McCready of Ypsilanti, Mich., charged by the government with being the author of a score or more of letters mailed to prominent Ypsilanti residents, was placed on trial in Federal Court here today. She was arrested in June and has since been at liberty under $1000 bonds furnished by relatives.

The letters the defendant is alleged to have written were first sent to the wives of leading citizens charging them with immorality and breaches of marriage ties. If the women appeared to take no cognizance of them, other letters, repeating the charges, were mailed to their husbands.

ROCKHILL CRITICALLY ILL.

Noted Diplomat Taken Sick on Way to China is Rushed to Hospital at Honolulu.

[BY PACIFIC CABLE.]

HONOLULU, Dec. 7.—William W. Rockhill, noted diplomat, is critically ill, it was reported tonight at the hospital here to which he was taken Friday from the liner Chiyo Maru, en route to China. At that time it was said he was suffering from a severe cold.

Mr. Rockhill, who has served the nation as Minister to Greece and China, Ambassador to Russia and Turkey, plenipotentiary to China, and in other diplomatic posts, was en route to Peking to become adviser to President Yuan Shi Kai.

He left San Francisco November 28 in apparently good health. He is 60 years old.

Roman.

ITALIANS ON THE GO.

Troops are Ordered to Libya.

To be Ready for Any Aggression, Reported Purpose of the Move.

German Victory at Lodz the Wonder and Amazement of Military World.

Indications of Strong Offensive Tactics by the Allies in Flanders.

[BY ATLANTIC CABLE AND A. P.]

ROME, Dec. 7, 8:15 p.m.—Eight battalions of Italian troops have been ordered to Libya to reinforce the troops there and, according to the announcement, "to be ready for any aggression."

LONDON, Dec. 7, 9:25 p.m.—After a long battle, fought with the greatest stubbornness, the Germans have succeeded in occupying Lodz, Poland, which is an unfortified city. According to the Berlin report, the Russians suffered severe losses and are in retreat.

The success of the Germans is considered by military experts a really remarkable achievement. Less than a fortnight ago the army to which this victory has fallen was surrounded by Russians and cut its way out only at the last moment, losing great numbers of men and many guns. Yet it was able within a few days to reorganize, take the offensive, and defeat the Russians defending Lodz.

This was made possible by the network of strategic railways on the German side of the frontier, over which reinforcements can be sent where they are most needed. The Russians, on the other hand, vigorously attacked on both wings, were unable to send fresh men to stiffen their center, to meet the German wedge, and were compelled to fall back.

There will be undoubtedly much more fighting before the campaign in this district is concluded. Lods was won only after hand-to-hand fighting in the suburbs of the city, and the whole Russian line from north to south is now straightened out and will contest every foot of ground with the invaders.

In the meantime, taking advantage of the preoccupation of the Germans in the east, the allied French, Belgian and British forces have begun an offensive movement in the west. They are now virtually in possession of the left bank of the Yser Canal and in Northern France, particularly in the neighborhood of La Bassee, where the Germans hold a very strong position, the allies are beginning with a heavy cannonade to feel their way eastward.

The same process is being followed along the whole front. The French official communication speaks of "the superiority of our offensive," and the "marked advantage" of the French artillery over that of the Germans.

The advance, slight as it is in the northwest, has ended for the present at least, in the opinion of many, the German menace to the coast ports. It is believed that so long as the Germans are compelled to keep up the strength of their army in the east they will be unable to assume the offensive in the west. There is a report, however, that the Germans have kept the pick of their western army in the Aisne Valley, whence at the opportune moment they can hurl it against the French lines and make another effort to get through to Paris.

King Peter of Servia, who has been ill for many months, has assumed command of the Servian army, and, according to a Nish report, has checked the advance of the Austrians, inflicting heavy losses on them. The Austrian reply to this is that "The occupation of Belgrade necessitates the grouping of our troops."

The political news of the day was the authoritative announcement from Sofia that it was not considered possible anything would intervene to make it necessary for Bulgaria to change her policy of strict neutrality until next spring.

"YES, WE DID IT, BUT EXCUSE US!"

[BY ATLANTIC CABLE AND A. P.]

BERNE, Dec. 7.—In connection with the alleged violation of the neutrality of the air over Switzerland it became known here today that when Great Britain expressed to the Swiss federal council regret that her aviators had inadvertently failed to observe their instructions and avoid Swiss territory when flying to Friedrichshafen in Germany. The British authorities expressly declare that this must not be interpreted as a recognition on the part of the British government of the existence of a sovereignty of the air.

FRENCH PRESIDENT IS COMING BACK.

[BY ATLANTIC CABLE AND A. P.]

BORDEAUX (France) Dec. 7.—President Poincare will transfer his official residence to Paris this week. He will arrive there in time to preside at a Cabinet meeting on Friday.

Tokio.

IMPERIAL DIET IS IN SESSION.

Seiyukai Party is Reported to be Losing its Grip.

China's Attitude Toward Tsing-Tao Amazes.

Fear Japs will Ask Indemnity if it is Returned.

BY ERNEST W. CLEMENT.
[BY PACIFIC CABLE.]

TOKIO, Dec. 7.—Prospects for the thirty-fifth session of the Imperial Diet, which was formally opened today, are uncertain. All parties are opposed to a dissolution. Recent by-elections were unfavorable to the Seiyukai party, indicating that it would lose its majority in case of a general election, while the government would not be likely to obtain a working majority.

Nevertheless, in case the government is defiant and the opposition obstreperous, dissolution is probable. This, however, would be likely to be conducive to the development of representative institutions.

For some months the Seiyukai party, successor of the old Liberal party, which has a majority of members in the House of Representatives in the Japanese Diet, has been losing strength. The government in Japan is still largely tribal instead of representative, so that the present ministry finds it possible to control affairs without having at its back a political party that is in control of the representative branch of the Diet.

The Chinese authorities do not wish Tsing-tao returned. They think Japan will demand compensation and that Germany also will make trouble. They therefore desire that Japan and Germany settle the question between themselves and not bother China about it.

This attitude is looked on here as showing astounding indifference to the republic's welfare.

EFFECT OF WAR ON THE JAPANESE.

[A. P. FOREIGN CORRESPONDENCE.]

TOKIO, Nov. 7.—Big business interests of Japan, some of which have opposed from the start the participation of Japan in the war, are wondering how Japan will be able to borrow needed money from now on. "The war may be necessary for Japan from a political and ethical standpoint," said a prominent banker to the correspondent of the Associated Press, "but I wonder if it will be a good thing for business. Moreover, I think it will be impossible for Japan to borrow money in Europe within the fire or seven years following the close of the war."

Japan, he continued, desired to go on with her work of commercial and financial development. The European money market being closed, bankers were asking themselves whether it would be possible to secure loans in the United States. The business interests were anxious to create closer and more extensive business relations with the United States, and to make the Pacific Ocean a sphere not only of peace, but of greater commercial activity. It was evident, he said, that there existed in Japan today a powerful current of opinion in this direction, which was opposed to any consideration of local politics or party strife interfering with such a trade and commercial development.

Viscount Inajiro Tajiri, president of the board of auditors, who studied economics and finance at Yale University, has written this month about the fundamental solution of Japanese finance, which he considered the most difficult problem that Japan has to face. In Japan, it was, perhaps, more difficult than in any other country in the world, and yet there was no country on earth where there was such hope for the future, if all classes continued to co-operate toward the one end of financial consolidation.

He wrote:

"The question that most vitally affects national finance in this country is that of food. It is in fact the great fundamental problem of the nation. Solve this problem and the problem of finance is solved. At present our food supply is deficient and renders us a debtor nation. This is reflected in our excess of imports over exports and our unfavorable balance of trade generally. The government is in debt and private enterprise is in debt to the extent of hundreds of millions. Many of our municipalities are in debt, too. More than 200,000,000 yen ($100,000,000) of our business capital is foreign money."

"It is not too much to say that the whole difficulty lies in our deficiency in food supply, chiefly in rice, the staff of life in Japan."

Dr. Tajiri pointed out that the annual supply of rice was deficient and was made more so by the annual consumption of 20,000,000 bushels by the breweries for making the native drink called sake. In eating rice, much of which she imported, Japan was eating verily "the money of the usurer." It would be a long time before Japan became a creditor nation, and in addition to adopting the remedies of reorganization of commerce and industry and more extensive colonization, Japan must readjust her cultivated land so as to insure an annual increase in the rice crops of at least 35,000,000 bushels. He declared:

"If we go on importing the most necessary articles of food and export only luxuries and ornaments we cannot bring about the desired change." Much also could be done, he thinks, by exterminataing injurious insects which destroy 73,000,000 bushels of rice every year. Improved methods would increase crops in Hokkaido, Korea and Formosa. In the south two crops a year could easily be raised.

"Whata Japan has to do is to make agriculture the main vocation of the people. Let her become as successful a commercial and industrial people as she may, yet she should never forget that without agriculture there is no hope for her as a nation. Agricultural reforms constitute the best policy for promoting national economy. It is the ill-considered notion that industry rather than agriculture should be the foundation of national economy that lead so many young men of Japan to forsake the land and wander to the cities where they come to nothing.

"Another necessary reform relates to foreign trade. Instead of importing necessities and exporting luxuries Japan's goal should be to export the necessities. She should learn to grow her own cotton, as she is now attempting to do in Korea."

In conclusion, Viscount Tajiri warns his fellow-countrymen thus:

"Japan needs to be careful to guard against the western tendency to run after ornament and to be reckless of the more practical things of life. Our people should think more about the substance and meaning of life. The foundation of national economy depends much upon the economy of individuals. If we began by reforms in the supply and consumption of food and then went on to improve commerce and industry we would be taking the right and natural course."

MUNICIPAL TAX.

The abolition of foreign settlements in Korea which became effective on December 31, 1913, means that foreigners this year begin to pay a municipal tax upon their property. Hitherto foreigners were exempted from taxation. The budget of the government of Korea, or Chosen, for next year has been made up and will be placed before the Cabinet in Tokio. It has been framed upon the financial policy adopted by the Governor-General, which is that of carrying out the independence of the finances of Chosen in five years.

Notwithstanding the increase of taxation there has been a diminution of revenue by $500,000 in the customs, railroads and posts and telegraphs, chiefly on account of the European war. Altogether a deficit of $1,250,000 must be made up, partly by economy in the expenses of various offices and partly by carrying forward to the future the redemption of some extraordinary loans.

In recognition of services rendered on the question of abolishing foreign settlements, the Emperor of Japan has decorated the Russian, French, Belgian and Chinese Consul-Generals with the order of the Rising Sun. The American and British Consuls, who also helped in the work, are not permitted by their governments to accept decorations.

BRYAN IS QUOTED BY A JAPANESE.

[BY A. P. NIGHT WIRE.]

WASHINGTON, Dec. 7.—"He knows what everybody knows—that we are doing all we can do to remove the friction out there."

This was the comment of Secretary Bryan today upon a statement cabled from Honolulu, that a Japanese clergyman, the Rev. K. Tsumsahoma, had received assurances that the President and Secretary Bryan would do their utmost to secure the repeal of the anti-Japanese laws of California. The Secretary explained that in his conversations with the Japanese clergyman he had only expressed the sentiment with which every one was familiar.

TONS OF FOOD FOR THE BELGIANS.

[BY ATLANTIC CABLE AND A. P.]

LONDON, Dec. 7.—Although the American Commission for Relief in Belgium made no appeal for subscriptions in Great Britain, more than $95,000 has been received from British newspaper readers. With this sum the relief commission has purchased 1600 tons of food supplies and has chartered the steamship Borgny, which will sail for Rotterdam in a few days.

BORROWED WHEAT PREVENTS FAMINE.

[BY ATLANTIC CABLE AND A. P.]

ROTTERDAM, Dec. 7.—At a meeting held here today of The Netherlands Cabinet, attended by Charge d'Affaires Langhorne and Capt. T. F. Lucey of the Belgian Relief Commission, the government consented to loan and to deliver immediately 10,000 tons of wheat, valued at $1,000,000, to be used at once in Belgium at such points where the danger of starvation is most acute. The commission has been faced with a desperate situation.

CENSOR OPENS PRINCE'S LETTER.

[A. P. FOREIGN CORRESPONDENCE.]

LONDON, Nov. 27.—The Prince of Wales during his first week at the front sent two long letters to his mother relating his experiences and observations. Both letters were opened by the censor and officially passed in the same manner as those of the ordinary soldier. It is expected that the Prince will remain abroad for several months, although he may be given a brief leave of absence at Christmas so that he may spend the holidays with his parents.

Estimate.

LOSSES OF THE FRENCH HALF A MILLION MEN.

[BY A. P. FOREIGN CORRESPONDENCE.]

PARIS, Nov. 24.—The French War Office does not issue lists of losses in the war. A correspondent, by inquiry in various quarters, estimates that the French loss in dead up to November 10, something under 100,000 men. The number of wounded and sick soldiers being cared for in French hospitals on November 19, appears to have been about 400,000. The Swiss government's bureau for the exchange of prisoners of war has the names of 90,000 French prisoners in Germany. Taking these figures together, the total losses of the French army would be about 590,000 men.

The French military authorities, through their agents and spies, are well informed as to the situation of the German army. The French estimate the number of German killed in battle on this frontier as considerably exceeding 100,000 because the German tactics have been more continually on the offensive, with correspondingly heavier losses than the defensive.

The French military administration does not share in the popular view that the German losses have been enormously in excess of those of the French. Neither is any credence given to the reports of bad provisioning of the German army and of soldiers famished and driven by overwork to exhaustion. French commanders have no illusions on these subjects.

Berlin.

JEWISH OFFICERS IN GERMAN ARMY

Twenty-six are Now Wearing Shoulder Straps.

More Than Seven Hundred Given Iron Crosses.

Reports Show Terror of Battle Causes Insanity.

[BY ATLANTIC CABLE AND A. P.]

BERLIN, Dec. 7.—It was announced officially today that twenty-six Jews had received commissions in the German army. Twelve of these are from Prussia, twelve from Bavaria, one from Saxony, and one from Wuertemburg.

In all, 710 Jewish soldiers have received iron crosses, three of them of the first-class.

It was also announced officially that the German government, in releasing Rear-Admiral Reginald Neeld, the retired British officer, on whose behalf President Wilson made representations through Ambassador Gerard, did not ask England for any equivalent concession.

TERROR OF BATTLE CAUSES INSANITY.

[A. P. FOREIGN CORRESPONDENCE.]

BERLIN, Nov. 21.—The military medical authorities made preparations at the outbreak of the war for treating mental maladies caused by the terrors of battle. It had been shown by the Russo-Japanese war that the effect of the long-drawn-out modern battle, with its terrible and incessant roar of artillery, was in a high degree unfavorable, and the record of mental derangements caused by the battles in the Far East opened a new chapter in the horrors of war. In anticipation that similar results would attend the present war, the German authorities established at Strassburg a special hospital for the treatment of diseases of the mind caused by battle.

One of the physicians attached to this hospital has just given, in the Munich Medical Weekly, some of his observations. He found that mental disorders manifested themselves among the Alsatian population even during the period of mobilization, when the terror of being arrested as a spy was ever present with many persons. Still greater have been the numbers of persons who lost their mental balance through the terrors of battle and especially through long-continued fatigue. Some of these patients showed something like hysteria and kept repeating in a dramatic way incidents that they had seen in battle.

The writer uses a special term, "neurasthenic depression" to describe the effects upon a large number of patients who had seen continuous fighting. People suffering in this way could not rid themselves of the notion that they were still on the battlefield, and often had the illusion that an enemy was slipping upon them from the rear.

HEAVY FIRING ALONG COAST.

[BY ATLANTIC CABLE AND A. P.]

LONDON, Dec. 7, 10:05 p.m.—Heavy firing was heard along the Belgian coast today, according to a Reuter dispatch from Amsterdam, indicating that the warships of the allies again are bombarding the German positions.

The Sluis correspondent of the Handelsblad says the Germans delivered violent attacks today on trenches recently captured by the allies, but were repulsed and adds that the allies have made marked progress in the neighborhood of Langemarck, Zonnebeke and Bixschoote.

The Germans have been obliged to substitute lighter guns for their heavy artillery, as the inundations have made the use of the latter impracticable.

MESSAGES OF GRATITUDE.

Queen of the Belgians and the Duchess of Vendome Send Their Thanks to American Women.

[BY A. P. NIGHT WIRE.]

NEW YORK, Dec. 7.—Messages of gratitude to the women of America from Elizabeth, Queen of Belgium, and the Duchess of Vendome, sister of King Albert of Belgium, written at the headquarters of the Belgian army on the battle line, were received here today by the woman's section of the American Committee for Relief in Belgium.

The messages, obtained during the course of one of the recent battles, were cabled here by H. C. Hoover, chairman of the American commission in London, who has just returned to England after a week's visit in Belgium.

Queen Elizabeth's message reads as follows:

"It gives me great pleasure to accept the invitation which has been transmitted to me to become patroness of the woman's section of the American Commission for Relief in Belgium. I wish to extend to the women of America the deep gratitude of the women of Belgium for the work which they are doing for my people. The food which your country is daily providing to our women and children comes like a ray of sunlight in the darkest hour of Belgium's history. The Belgian women have fought a brave fight and are still fighting for the common cause of human liberty so dear to every American woman's heart.

[Signed] "ELIZABETH."

The message from the Duchess said:

"I gladly accept your invitation to become patroness of the woman's section of the American Commission for Relief in Belgium. I know that I speak for every Belgian woman and every Belgian child when I say that we thank God for what you are doing. Now that the extremity of our distress is becoming known, we feel sure the tender heart of the women of America will respond to our cry. Food is terribly needed by millions of my brave brother's unhappy subjects who still remain in their native land. Before winter is over the need will become still more desperate. In the name of the suffering women and little children in Belgium, I ask the women of America to help us.

[Signed] "HENRIETTE."

See Real Fighting

In the Belgian War pictures. Two shows afternoons, two at night. Trinity Auditorium, Grand Ave. near Ninth.

IS KILLED BY ARROW.

Airman Ends the Life of a Major-General of the German Army.

[BY ATLANTIC CABLE AND DIRECT WIRE—EXCLUSIVE DISPATCH.]

BERNE, Dec. 7.—The Bavarian press reports that Maj.-Gen. Von Meyer, while entering a motor car, was killed by an arrow shot by a hostile aviator.

Taft.

PLEASE KEEP WARSHIPS HOME.

THIS IS PAN-AMERICAN REQUEST TO THE OLD WORLD.

Representatives of Every Republic in the New Hemisphere to Meet in Washington Today and Ask Europe to Remove Vessels from this Side of the Atlantic.

[BY A. P. NIGHT WIRE.]

WASHINGTON, Dec. 7.—Diplomatic representatives of all the republics of North and South America except Mexico will meet tomorrow at the Pan-American Union building to discuss measures looking to negotiations with the European belligerents for withdrawal of their warships from the waters of this hemisphere.

Secretary Bryan talked informally today with the Argentine Ambassador and the Peruvian Minister about some of the suggestions which will be taken under consideration. Mr. Bryan has pointed out that while the Secretary of State of the United States is the presiding officer at meetings of the governing board of the Pan-American Union, none of the proposals which have been made to the Washington government contemplating a betterment of trade conditions will be laid before the Council in an official way. While the governing board's action will be of an advisory character, it is hoped by the diplomats chiefly interested to bring about a concord of opinion so that all the nations of the two Americas may act in unison in approaching the belligerents of Europe.

It is generally expected that after expressions of opinion about the best method of dealing with the present situation have been brought out, a commission will be appointed to prepare suggestions for a solution of the difficulties.

CLEARINGHOUSE OF ALIEN FOES.

[A. P. FOREIGN CORRESPONDENCE.]

LONDON, Nov. 24.—An investigation of the detention camps at Newbury, Frimley, the Olympia in London, and Douglas, Isle of Man, where German and Austrian prisoners are held by the British government, shows that in these camps there are nearly 14,000 prisoners. The number throughout the British Isles is about 25,000.

In these four camps there have been only ten deaths. Five of the prisoners were killed by the guards during the recent rioting at the camp at Douglas. Four deaths were due to natural causes, not related with the rigors of confinement. The tenth death was an accident, a German soldier being thrown from a motor truck.

Olympia, a vast, dark and gloomy place, is a sort of clearinghouse for the alien enemies.

RELIEF SHIP FOR NORTHWEST.

[BY A. P. NIGHT WIRE.]

SEATTLE (Wash.) Dec. 7.—The committee appointed by Gov. Ernest Lister to handle the supplies gathered in Washington for the Belgian relief announced after a meeting here today that the steamship Washington, 7500 tons, which has been chartered to carry supplies from the Northwest, will come to Puget Sound to load between January 3 and January 25. Half the cargo will be loaded at Seattle and Tacoma, after which the Washington will proceed to Portland to load supplies contributed from Oregon.

CHRISTMAS SHIP ARRIVES IN GENOA.

[BY ATLANTIC CABLE AND A. P.]

GENOA (via Rome) Dec. 7, 6:30 p.m.—The United States collier Jason arrived here today and is awaiting arrangements to disembark the Christmas presents she has brought for the children of the warring nations.

Watch Us Grow.

TO SHIP COPPER WITHOUT DELAY.

Cotton Also may be Sent to Any Accessible Port.

American Exporters Make Terms with England.

Embargo on Rubber and Wool may be Raised.

[BY A. P. NIGHT WIRE.]

WASHINGTON, Dec. 7.—As the result of a series of conferences between the British Ambassador and the officials at the State Department, Secretary Bryan announced today that an arrangement had been made to minimize delays incident to the shipment of cotton from American ports to the European countries, including all belligerents. The British government already has become a party to this arrangement, and the French Ambassador has given assurances that his government will approve.

The plan is to have the captain of a cotton-laden vessel receive from the British Consul at the port of departure in the United States a statement to be exhibited to the commanding officer of any cruiser of the allies which might speak to him on the high seas. The British Consuls are expected to satisfy themselves as to the character of the cargo before a ship sails, but it is understood they will be instructed to accept the assurance of reputable exporters as to the character of the cargo.

The State Department is not to figure in these arrangements, which are to be made between the American shippers as individuals and the foreign consular officers. Mr. Bryan said he was satisfied that this method would afford a means of moving American cotton freely. He explained that already it was being put into practice and a large steamer would be loaded with cotton at Charleston, S. C., shortly and be dispatched to a continental European port with every prospect of making a speedy and uninterrupted voyage.

It was learned today that the British government finally has secured the adoption by the neutral governments of Europe either of embargoes or understandings that copper shall not be permitted to pass across their borders into belligerent States. In consequence it was stated that there probably will be no further difficulty in the shipment of American copper to Europe, provided it was consigned to persons or firms by name in the neutral countries and not intended for the use of belligerent governments.

Negotiations still are in progress regarding the raising of the British embargo on rubber exports from Great Britain's colonies which have seriously affected the American manufacturers of this staple.

Regarding the embargo on wool exports it has been explained officially that this operates only to prevent the exportation of Australian and other British colonial wools to points outside of England or her colonies. It does not apply to Argentine wools or wools coming from any other country into England and bought for re-exportation to America.

BRITISH OFFICERS' LOSSES HEAVY.

[A. P. FOREIGN CORRESPONDENCE.]

LONDON, Nov. 23.—A list of officers' casualties for the week ended November 23 shows particularly heavy losses among British officers for these seven days. The total is 395, which comprises 106 killed and 233 wounded. Fifty-one are missing.

Added to the previous totals this latest list shows that all told up to date, Great Britain has lost in the war 887 officers killed, 1777 wounded, 549 missing, or a total officers' casualty list of 3213 men.

In the seven days ended today eleven regiments at the front had ten or more officers reported as killed, wounded or missing.

NORWEGIAN SHIP GOES TO BOTTOM.

[BY ATLANTIC CABLE AND A. P.]

LONDON, Dec. 7.—The Norwegian steamer Nygaard, previously reported ashore off Esbjerg, Denmark, has been driven a mile nearer the shore line and has gone to the bottom. The Nygaard, from Port Arthur and Pensacola for Esbjerg, was reported ashore November 26 with fifteen feet of water in her hold. This same day her crew were landed safely at Esbjerg.

Confidence.

PARIS BOURSE REOPENS; PRICES ARE HELD FIRM.

[BY ATLANTIC CABLE AND A. P.]

PARIS, Dec. 7.—When the Paris Bourse opened today after being closed since September 31, a large gathering of brokers and the public assembled, but their presence apparently simply was out of curiosity. The strident cries of stock prices usually audible were entirely absent and if transactions took place they were effected in the course of conversations.

The market opened hesitatingly and the closing was generally good. Rentes were quoted at 72 francs, 50 centimes. The exchange on London was quoted at 25.10.

Bellicose.

SPEECH OF SALANDRA STIRS THE AUSTRIANS.

[BY ATLANTIC CABLE AND A. P.]

MILAN (via Rome) Dec. 6, 1:45 p.m. (delayed in transmission.)—Advices received from the Austrian frontier and published today in the Secolo, are that the statement of Premier Salandra in the Italian Parliament Thursday had an immediate echo in Austrian military circles.

Friday night, the correspondent says, the railway lines poured troops all along the Italian border and also into Pola, the Austrian arsenal on the Peninsula of Istria. It is estimated that 200,000 men were stationed along the Italian border and 100,000 at Pola.

"At the same time," the correspondent continues, "anti-Italian manifestations took place at various points. At Pragerhoff Hungarian soldiers spat in the faces of Italian workmen. Officers who witnessed these attacks did not interfere. At Steinbruck other soldiers ill-treated disabled Italian workmen who were making their headquarters in the station."

MRS. LAUGENOUR LOSES FORTUNE.

WOMAN ACCUSED OF KISSING LOS ANGELES PREACHER, ALSO DENIED DIVORCE.

[BY DIRECT WIRE—EXCLUSIVE DISPATCH.]

WOODLAND, Dec. 7.—Mrs. Irma Laugenour of San Francisco, who only a few days ago was denied a divorce, was ordered today to return $100,000 Yolo county property to her husband, W. N. Laugenour. Laugenour began the land suit here on November 29, 1913, soon after his wife had started action in San Francisco for legal separation.

Today Superior Judge Hawkins decided that love and affection was not the real consideration which prompted Laugenour to deed certain property to his wife in 1903 and in 1909, but that he made the deeds to negotiate a loan and with the expressed understanding that his wife would re-convey them to him upon demand.

As soon as Laugenour pays his wife $2300, said to represent the amount of his indebtedness covered by Mrs. Laugenour, a final decree in the land case will be entered in his favor.

As the Laugenours are well connected and lived here before they moved to San Francisco, much interest was evinced in the outcome of the divorce and land suits. In the divorce suit Laugenour charged his wife with kissing a Los Angeles preacher.

BOOM COLLAPSES.

Giant Crane Buckles During Test and is Partially Wrecked—One Man is Injured.

[BY A. P. NIGHT WIRE.]

COLON, Dec. 7.—During a test today of the new German-made pontoon crane Hercules, the boom collapsed and buckled while it was lifting 120 tons. One end of the boom was buried in the sand and a large portion of the crane was wrecked. The damage can be repaired, however. One man was injured. The Hercules cost more than a quarter of a million dollars.

Life's Seamy Side.

KEEP GRAFT ALL AT HOME.

ALLEGED POLICY OF THE CHICAGO POLICE OUTLINED.

Man from Alabama Confesses He was Prevented from Opening a Clairvoyant Office, Which Act, He Said, Led to the Shooting of Several Persons, Including Policeman.

[BY A. P. NIGHT WIRE.]

CHICAGO, Dec. 7.—Another confession—that of George E. Williams, a confidence man, who boasts the alias of Harry Brown, the Alabama Kid, was added tonight to the stories of swindlers by which Maclay Hoyne, State's Attorney, hopes to prove collusion between the police and some criminal rings.

Williams, according to his confession, was brought to Chicago from Alabama by Barney Bertsche, head of the clairvoyant ring, who became envious when he saw the prosperous state of Clarence Class, head of a wire-tapping crowd.

After renting and equipping an office, Williams was prevented from opening, he said, by the local pride of Police Lieutenant Tobin and William Egan.

"It is not right for these out-of-town crooks to come in here and get the money from the home boys," Egan protested to Bertsche, according to Williams.

This caused a hitch in the proceedings and while negotiations still were under way the shooting affair occurred which sent Bertsche, Egan and others to the hospital.

A writ of habeas corpus for the release of Tom Kerwin, a Democratic politician, charged with acting as a go-between for Class and the police was issued by Judge Herstan and immediately after Kerwin was booked on nine warrants, charging operating a confidence game, conspiracy, and receiving stolen property.

The warrants are based on complaints of Theodore Russell of Jefferson, Iowa, who said he was swindled out of $5000, September 15, 1914; Allen Probst, Chicago, said to have been swindled of $11,000 September 3, 1914, and William Knox, who said he lost $7500 September 22, 1914.

The confessions will be presented to the new December grand jury tomorrow.

THE STATUS OF OUR CHINESE.

[BY A. P. NIGHT WIRE.]

WASHINGTON, Dec. 7.—A bill to require all Chinese now in the United States to obtain within one year certificates of residence as a measure against Chinese smuggling was introduced today by Senator Lodge.

LODZ VICTO... A GREAT T...

Analyst Finds a ... Western ...

Germans Hold ... France Just ...

Armies of the ... Some Lost G...

By an Associate ... and Navy ...

[BY DIRECT WIRE—...]

NEW YORK ... TIMES, Dec. 7.—... fact at the present ... war in Europe is the ... Germans in holding ... France in spite of the ... they are making in Poland. ... bardment of Cost ... miles west of Nieuport, ... the Germans still ... upon the lower Yser.

At Dixmude the French ... ering to dislodge the ... their positions on the ... the river in order to ... advanced position that ... have gained east of Ypres. ... vance has carried the ... miles east of Ypres, ... for them a good base ... aggressive move against ... mans' right flank.

West of Lens the ... ture of Rutoire shows ... more than three miles ... German attacks in ... similar reverse in ... and Parvillers, five miles ... Chaulnes. This shows ... German attacks in this ... the French line back ...

In Alsace, close to the ... the Germans have ... ing expedition to ... invading forces from ... Belfort. This expedition ... ward to Pfetterhausen, ... border, ten miles ... kirch. The French ... drawn from the latter ... recent fighting is ... of Altkirch. The ... successes in last night ... are in reality belated ... ments of the reverses ... fered three weeks ago. ... Germans made an ... effort in the west just ... their last reinforcement ... sian campaign.

The armies of the ... apparently been ... are regaining the ... many points. The ... mention of heavy ... of the French forces is ... nificant as a ... ment has been one of ... weakness.

The first stage of ... in Western Poland ... Germans to Lowicz ... of the confidence of ... manders of being able ... the Germans with the ... concentrated for the ... advance carries the ... ten miles to the ... fighting during the ... ber 23.

While the above ... unexpected weakness ... strength of the Russ... no means places ... Between the Polish ... present battle line ... defensive positions ... and the Utrata rivers ... of forts surrounding ... furnish a strong ... types of guns to ... operating in Western ... lited by the rough ...

One result of the ... to Lodz will probably ... of the Russians from ... By withdrawing ... would keep their forces ... and would consequently ... oppose a stronger ... German attacks.

The campaign ... little influenced as yet ... tions at Lodz. The ... in this district have ... retreat if such should ...

The immediate ... man invasion is not ... capture of Warsaw. ... this direction would ... waste of energy. The ... tant immediate issue ... mans is to relieve the ... the Austrians in Galicia.

FRENCH CR... BADLY DA...

[BY ATLANTIC CABLE AND A. P.]

MARTINIQUE, ... French cruiser Desaix ... damaged condition, put in ... for repairs.

Commentary.

OFFICIAL COMMUNIQUES FROM THE GREAT W...

[BY WIRELESS AND A. P.]

BERLIN, Dec. 7.—The German official statement given out in Berlin this afternoon says that in Northern Poland German forces were successful in prolonged fighting around Lodz, in defeating strong Russian forces stationed to the northwest and to the southwest of that city.

The text of the announcement follows:

"No especial reports have been received from the western theater of the war nor from the region to the east of the plain of the Masurian Lakes. In Northern Poland we gained important successes in prolonged fighting around Lodz by defeating strong Russian forces stationed to the northwest and to the southwest of this city. Lodz is in our possession. Details of the battle giving us Lodz cannot yet be made public because of the extended field over which the engagement was fought. The Russian losses were very large. An attempt by the Russians to come to the assistance of their threatened armies in the north from Northern Poland was foiled by the activity of the Austro-Hungarian and German troops in the district southwest of Piotrkow."

THE FRENCH REPORT.

[BY ATLANTIC CABLE AND A. P.]

PARIS, Dec. 7, 11:45 p.m.—The official communique issued by the French War Office tonight ... [illegible]

"In Belgium, ... bombarded Ostende ... four kilometers (about ... a half) to the west of ...

"Between Bethune ... have taken possession ... of Vermelles and the ... Ruterre, to the east of ... along the railway ...

"Our troops have ... tibly in the region of ... villers and Le ... (Department of ...

"There is nothing ...

FROM THE AUSTRIANS.

[BY ATLANTIC CABLE AND A. P.]

VIENNA (via ... don) Dec. 8, 12:30 ... ing official announcement ... sued by the Austrian ...

"The fighting in ... theater is not yet ... tro-Hungarian and ... the district southeast ... (Poland) attacked the ... advancing northward ... Radomsko and ... treat.

"In West Galicia ... are proceeding, but ... reported. The Austrians ... captured 1100 Russians ... tory Sunday.

"In the Carpathians ... tinue, and from ... enemy has withdrawn ... behind the ...

Motion Pictures

...n War. Two shows afternoons, ... Trinity Auditorium, Grand ave. near ...

...TUESDAY MORNING

Sixty-third Congress.

...PENING DAY ... SAME AS USUA...

...ts of Noise, No Busi... and Adjournment.

...lson's Message to be R... at Noon Today.

...gislative Programme S... in the Making.

[BY A. P. NIGHT WIRE.]

...ASHINGTON, Dec. 7.—Cong... ...ssed today after the fall rec... ...bers had reunions in the Sen... ...House and after the introduct... ...bills and resolutions and passing ...al measures incident to the op... ...of a new session, both houses ...ed to await the delivery tom... ...of the President's annual m...

...fifty members discussed informa... ...the legislative programme for t... ...session of the Sixty-third C... ...which will end March 4, ...definite plans were made for pa... ...ferences. These will not be c... ...ed until the President has b... ...ed from. The message will ... ...ered personally by Presid... ...ore before a joint session in t... ...ber of the House at 12... ...ck, a joint resolution arrang... ...the session having been adop... ...e adjournment for the day. ... ...evening Senator Kern a... ...sentative Underwood, the ... ...Democratic leaders, conferred w... ...President at the White Hou... ...Wilson sent for them late in ... ...and met them separately, read... ...em the message which he ... ...tomorrow and discussing ... ...ation which he desires should ...ered in addition to the appr... ...e measures which necessari... ...take up much time of the ab...

...re is nothing which the Pre... ...ss in mind," said Represent... ...Underwood after leaving ... ...House, "with which I am ... ...ord and I see no reason w... ...programme of legislation will ... ...suggest should not be carri... ...ore adjournment. If there ... ...thing that every Democra... ...of the House—and I belie... ...to the Senate as well—h... ...nd against, it is an extra sess... ...ar. I do not believe there w...

...ussing the legislative pr... ...Mr. Underwood declar... ...there surely would be a vote ... ...proposed Hobson resolution f... ...ion to the States of a cons... ...amendment for national pr... ...This has not been includ... ...projected programmes of legi... ...that have been discussed sin... ...ration leaders returned ...

...will be a vote on the pr... ...constitutional amendme... ...ournment," Mr. Underwo... ...and eventually, a rule ... ...way for a vote on it will b... ...in the House."

...ng to both majority leade... ...ation bills will have th... ...y and be rushed as rapidly ... ...Conservation legislation ... ...ten miles to the south ... ...fighting during the ... ...ber 23.

While the above ... unexpected weakness ... strength of the Russ... no means places ... Between the Polish ... present battle line ... defensive positions ... and the Utrata rivers ... of forts surrounding ... furnish a strong ... types of guns to ... operating in Western ... lited by the rough ...

One result of the ... to Lodz will probably ... of the Russians from ... By withdrawing ... would keep their forces ... and would consequently ... oppose a stronger ... German attacks.

The campaign ... little influenced as yet ... tions at Lodz. The ... in this district have ... retreat if such should ...

The immediate ... man invasion is not ... capture of Warsaw. ... this direction would ... waste of energy. The ... tant immediate issue ... mans is to relieve the ... the Austrians in Galicia.

FRENCH CR... BADLY DA...

[BY ATLANTIC CABLE AND A. P.]

MARTINIQUE, ... French cruiser Desaix ... damaged condition, put in ... for repairs.

...ates of appropriations for the ... River are: Mouth, $1,750,... ...Columbia and Lower Willamette ...; at Cascades, $10,000; at ... Mile Rapids, $50,000; Upper ...n and Snake rivers, $55,000. ...ornia: Humboldt harbor and ... $175,000; Los Angeles harbor, ... Oakland, $150,000; San ... $13,000; San Pablo Bay, ... Petaluma Creek and Napa ... $21,000; Redwood Creek, ... Sacramento and Feather ... $110,000; improvement by ... Debris Commission, $140,... ...; Honolulu, $200,000; Ka... $13,000.

...MEN TO MEET.

...y Want to Find out Why it is ... They Cannot Get Their Prod... to the Consumer Abroad.

[BY A. P. DAY WIRE.]

...SHINGTON, Dec. 7.—Plans are ... considered for a conference here ... representatives of copper pro... ...ected by Great Britain's rul... ...copper shipments. The Gov... ...of Utah and Montana have ap... ...their plans.

...& Ruling for Shippers.

[BY A. P. DAY WIRE.]

...SHINGTON, Dec. 7.—The In... Commerce Commission's or... ...prohibited railroads from ... grain reshipping privileges ... to the discrimination of ... was sustained today by the ... Court and the old Commerce ... decision, which had annulled ... was reversed. The com... had ruled that Atlanta and ... must have the same privi... Evansville.

Xpres.

DZ VICTORY A GREAT THING

alyst Finds a Parallel Western Situation.

rmans Hold Their Line France Just the Same.

mies of the Allies Gain Some Lost Ground.

an Associate Editor of the and Navy Journal.

DIRECT WIRE—EXCLUSIVE

EW YORK BUREAU OF ES, Dec. 7.—The most at the present stage of the in Europe is the success mans in holding their nces in spite of the great ef are making in Poland. The dment of Oost Dunkerke es west of Nieuport, shows Germans still maintain their n the lower Yser.

t Dixmude the French are g to dislodge the Germans ir positions on the west river in order to safeguard anced position that the re gained east of Ypres. The ces has carried the British es east of Ypres, and has them a good base for a gressive move against the ne' right flank.

West of Lens the French e of Rutoire shows that than three miles in this rman attacks in this direc llar reverse is shown at Parvillers, five miles south aines. This shows that the rman attacks in this district French line back for two in Alsace, close to the Swiss Germans have attempted expedition to cut off the ding forces from their fort. This expedition push rd to Pfetterhausen on the rder, ten miles southwest rch. The French seem to h awn from the latter town sent fighting is reported a Altkirch. The French c ceases in last night's e in reality belated acti nts of the reverses that t red three weeks ago. Appa rmans made an especially fort in the west just before ir last reinforcements to th an campaign.

The armies of the allies h pparently been strengthen e regaining the lost g any points. The more t ention of heavy artillery as of the French forces is especi ficant as a deficiency in the nt has been one of their weaknesses.

The first stage of the ge Western Poland has ap rmans to Lowicz and Lod the confidence of the Ger anders of being able to h e Germans with the forc concentrated for this purp dvance carries the Germ n miles to the scene of t ghting during the battle er 23.

While the above succes nexpected weakness in th rength of the Russian ar e means places Warsaw i between the Polish capital resent battle line there o defensive positions along w nd the Utrata rivers, which f forts surrounding Warsa rnish a strong defense o rps of guns to which th perating in Western Poland ed by the rough roads.

One result of the Germa Lodz will probably be f the Russians from Lodz withdrawing to Pietrk would keep their forces beh nd would consequently be ppose a stronger resistan erman attacks.

The campaign against Cra ttle influenced as yet by t ons at Lodz. The Russ this district have a cer treat if such should be n The immediate object of an invasion is not believed ssure of Warsaw. At a direction would be a aste of energy. The mo nt immediate interest for th ans is to relieve the pressu e Austrians in Galicia.

RENCH CRUISER BADLY DAMAG

ATLANTIC CABLE AND RADIO SERVICE DISPATCH]

MARTINIQUE, Dec. rench cruiser Descartes, is a maged condition, put in h r repairs.

ary.

UNIQUES GREAT WA

AND A. P.]

ficial communication issued ar Office tonight, follows: "In Belgium, the Germa mbarded Oost Dunkerke ur kilometers (about two half) to the west of Nieu "Between Bethune and L ve taken possession of Vermelles and the positio Lutterre, to the east of which ong the railway line."

"Our troops have advanced bly in the region of Roeux illers and Le Quesnoy on Department of Somme.)

"There is nothing else to

FROM THE AUSTRIAN

[BY ATLANTIC CABLE AND A

VIENNA (via Amsterdam Dec. 8, 12:20 a.m.—The g official announcement issued by the Austrian War Office

"The fighting in the Bzu nsiter is not yet decided. ro-Hungarian and German the district southwest of Poland) attacked the Russ dvancing northward acro domsko and forced them

"In West Galicia impor e proceeding, but no result ported. The Austro-Germ ptured 1500 Russians in

ay Sunday.

"In the Carpathians the ntinue, and from some emy has withdrawn behind the mountains."

Sixty-third Congress.

OPENING DAY SAME AS USUAL.

ots of Noise, No Business and Adjournment.

Wilson's Message to be Read at Noon Today.

Legislative Programme Still in the Making.

[BY A. P. NIGHT WIRE.]

WASHINGTON, Dec. 7.—Congress convened today after the fall recess. Both had reunions in the Senate and House and after the introduction of bills and resolutions and passage of routine measures incident to the opening of a new session, both houses adjourned to await the delivery tomorrow of the President's annual message.

Many members discussed informally the legislative programme for the session of the Sixty-third Congress, which will end March 4, next, and definite plans were made for party conferences. These will not be concluded until the President has been heard from. The message will be delivered personally by President Wilson before a joint session in the hall of the House at 12:30 o'clock, a joint resolution arranging for the session having been adopted and an adjournment for the day.

This evening Senator Kern and Representative Underwood, the majority floor leaders, conferred with the President at the White House. Messages sent for them late in the day and not them separately, reading to them the message which he will deliver tomorrow and discussing the things which he desires should be included in addition to the appropriation measures which necessarily will take up much time of the short session.

"There is nothing which the President has in mind," said Representative Underwood after leaving the White House, "with which I am not in accord and I see no reason why the programme of legislation which I have suggest should not be carried through before adjournment. If there is any truth in the report that every Democratic member of the House—and I believe also of the Senate as well—has a pet measure against, it is an extra session is inevitable. I do not believe there will be."

Regarding the legislative programme Mr. Underwood declared that there surely would be a vote on the proposed Hobson resolution for submission to the States of a constitutional amendment for national prohibition. This has not been included in the printed programmes of legislation that have been discussed since the party leaders returned to Washington.

"There will be a vote on the proposed constitutional amendment for national prohibition," said Mr. Underwood, "and eventually, a rule to provide a way for a vote on it will be brought out in the House."

Appropriation bills will have the right of way and be rushed as rapidly as possible. Conservation legislation, the ship purchase bill and the House rules will pave the way for ultimate adjournment. Independence are first on the list of general legislation. It has been asserted after his talk with the President that there would be some general legislation to which there would be not opposition. In this class he includes the Porto Rican citizenship bill.

Long sessions in the House are to be marked with a spirit of harmony, despite the recent contest which resulted in great Republican gains in the House and slight Democratic gains in the Senate for the Democrats.

The President was given a rousing welcome by Democrats and Republicans when he appeared to call the House to order. Vice-President Marshall was also cordially applauded.

ONE MILLIONS.

How Any Man Can Count is Told of the New Rivers and Harbors Bill.

[BY A. P. DAY WIRE.]

WASHINGTON, Dec. 7.—More than $50,000,000 is estimated for improvement and maintenance of the nation's rivers and harbors during the fiscal year of 1915, which begins July 1. The great waterways require a large part of the money. The details of the works is made up of a relatively small number of large items and a comparatively large number of small items. The Mississippi jetties is $10,500,000; the Mississippi, $4,000,000; the Hudson, $3,670,000; Boston harbor more than $3,000,000; the Columbia and the Missouri, $2,000,000 each; the Delaware, $1,500,000; the Cumberland and the Ohio (Michigan,) $1,000,000 each.

The list of appropriations for the Columbia River are: Mouth, $1,750,000; Portland and Lower Willamette, $1,000,000; at the Cascades, $10,000; at the Dalles Rapids, $50,000; Upper Columbia and Snake rivers, $65,000.

Coast harbors: Humboldt harbor and bar, $100,000; Los Angeles harbor, $150,000; Oakland, $150,000; San Francisco, $10,000; San Pablo Bay, $10,000; Petaluma Creek and Napa River, $21,000; Redwood Creek, $10,000; Sacramento and Feather rivers, $110,000; improvement by Debris Commission, $140,000.

Honolulu, $200,000; Kahului, $100,000.

MEN TO MEET.

Plans Afoot to Find out Why it Is That They Cannot Get Their Products to the Consumer Abroad.

[BY A. P. DAY WIRE.]

WASHINGTON, Dec. 7.—Plans are being formulated for a conference here between representatives of copper producers, followed by Great Britain's ruling against shipments. The Governors of Utah and Montana have approved the plans.

Ruling for Shippers.

[BY A. P. DAY WIRE.]

WASHINGTON, Dec. 7.—The Interstate Commerce Commission's order prohibiting railroads from granting shipping privileges except to the discrimination of which was sustained today by the Supreme Court and the old Commerce Court, which had annulled the order, was reversed. The commission ruled that Atlanta and Birmingham have the same privileges.

United Motion Pictures

Two shows afternoon, Grand and main

Defenses, the Issue.

(Continued from First Page.)

declarations of the last Democratic platform. He added that the naval experts would have to determine what an adequate navy was.

GARDNER STATEMENT.

Representative Gardner issued a statement tonight in which he said:

"The President, I think, has overlooked the fact that my resolution calls for a report as well as an investigation. Four different independent committees composed of about fifty members of Congress are charged with the duty of laying down our military policy in a haphazard, unrelated sort of way. How can four independent committees adequately investigate themselves and make an intelligent report?

"What the public wants to know is not what Chairman Hay, Chairman Sherley, Chairman Padgett and Chairman Fitzgerald think of their own and their predecessors' work; but what somebody else thinks of it.

"I notice that the President in the White House statement does not answer my question as to the propriety of smothering my resolution in the Committee on Rules without a square yea and nay vote, nor does he answer my question as to officers' testimony before the Committee on Rules.

"It may be easy enough to chloroform my resolution; it may not be difficult to chloroform me; but all the anaesthetics in the world can never lull to sleep the demand of an alarmed public sentiment that the truth must be revealed."

KAHN'S STAND.

Representative Kahn of California, ranking Republican of the House Naval Committee, in a formal statement today declared himself for a building programme to include a large number of submarines and torpedo boats, more battleships and an increase in navy enlistments. He indorsed a scheme of short term enlistment to provide a mobile army of 500,000 and a National Guard of 500,000.

SENATE INQUIRY OF ARMS SHIPMENTS.

[BY A. P. NIGHT WIRE.]

WASHINGTON, Dec. 7.—The Senate today adopted a resolution introduced by Senator Hitchcock, requesting the Secretary of Commerce to report on the extent of shipment of arms and other munitions of war to belligerent nations of Europe or to Canada. Hitchcock introduced it.

Senator Lodge introduced a resolution to create a national security commission to investigate the military preparedness of the United States. Senator Lodge asked that his resolution lie on the table until tomorrow.

TREATIES WITH THE LATINS.

Wilson Leaders Clamoring to Pay Colombia $25,000,000 and Ratify a Pact for Nicaraguan Rights.

[BY A. P. NIGHT WIRE.]

WASHINGTON, Dec. 7.—Chairman Stone of the Senate Foreign Relations Committee, and other administration leaders plan to press for ratification at this session of Congress the pending treaty with Nicaragua whereby the United States would obtain canal interoceanic route rights and naval bases in the Bay of Fonseca for $3,000,000. They also propose to urge ratification of the treaty to pay Colombia $25,00,000 for the partition of Panama.

THE BASIS OF ALL LITIGATION.

Inferentially it is Anger, for here's a Friendly Suit so Amiable that it is Dismissed.

[BY A. P. NIGHT WIRE.]

WASHINGTON, Dec. 7.—Because the suit pending in the Supreme Court to test the power of the President to employ the National Guard outside the United States, is so amiable in character "as to divest it of a real litigatious quality," the Department of Justice today asked the Supreme Court to dismiss it. The suit is a friendly one brought by officers of the Ohio National Guards.

Obliging.

SCHWAB BOWS TO PRESIDENT.

POSTPONES BUILDING OF SUBMARINES FOR FOREIGNERS.

Although Informed that Legally Such Boats Could be Constructed, the Fore River Plant will Respect the Chief Executive's Wish that Nothing be Done Pending the War.

[BY A. P. DAY WIRE.]

WASHINGTON, Dec. 7.—Secretary Bryan announced late today that Charles M. Schwab had informed him that the Fore River Shipbuilding Company would submit to the views of President Wilson and would not build submarines for any European belligerent.

Secretary Bryan gave out the following statement:

"When information reached the State Department that the Fore River company was planning to build a number of submarines for one of the allies, inquiry was made to ascertain the facts. As a result of this inquiry Mr. Schwab called at the State Department last week with his attorney and laid before the department what his company had planned to do, stating that before undertaking the work he had obtained the opinion of a number of international lawyers and was keeping within the requirements of neutrality as outlined by them.

"I stated to him that the President, basing his opinion upon information already obtained, regarded the work, as contemplated, a violation of the spirit of neutrality, but told him I would lay his statement before the President and then give him a final answer.

"On Friday I had a conference with the President and he instructed me to inform Mr. Schwab that this statement only confirmed him in the opinion previously formed, that the submarines should not be built. Within a few minutes after my return from the White House, Mr. Schwab called me by long distance telephone and told me that he submitted to the President's views of the subject and that I could announce that the firm would not build submarines for any belligerent country for delivery during the war. This closes the submarine incident."

BUILDING EIGHT NEW SUBMARINES.

[BY A. P. DAY WIRE.]

SAN FRANCISCO, Dec. 7.—Eight submarines are building here at the Union Iron Works, in which Charles M. Schwab is interested. John A. McGregor, president of the company, took the ground that it was filling a structural order for the Electric Boat Company, the nature of which, and the ultimate destination of which were none of his business or knowledge. The Electric Boat Company is the holder of patents on one type of submarine.

FRANK DENIED RETRIAL.

Atlanta Man Convicted of Murdering Mary Phagan to be Again Sentenced to Death.

[BY A. P. DAY WIRE.]

WASHINGTON, Dec. 7.—The Supreme Court today refused to issue a writ to review Leo M. Frank's conviction of the murder of Mary Phagan, an Atlanta factory girl.

Today's decision of the court ends attempts to save Frank's life by its intervention. Efforts will be made now, it was said, to procure a pardon or commutation of sentence from Georgia State officials.

DEATH SENTENCE AGAIN.

[BY A. P. DAY WIRE.]

ATLANTA (Ga.) Dec. 7.—Frank will be taken before the Fulton county Superior Court here next Wednesday for resentence to death for the murder of Mary Phagan. This announcement was made by Solicitor-General Dorsey today after receipt of news from Washington that the Supreme Court had refused to grant a writ of error for retrial of Frank's case by that tribunal.

Appropriations.

TO ADD FIVE MILLIONS TO THE DEFENSE BILL.

[BY A. P. DAY WIRE.]

WASHINGTON, Dec. 7.—The nation's military and naval expense, during the next fiscal year, not including certain fixed expenses, would amount to $256,421,357, compared with $251,284,167 during the current year, under plans of the administration embodied in estimates submitted to Congress today.

This amount provides for the regular army, the military academy, the militia, so far as its cost to the Federal government is concerned, fortifications, arsenals, military posts, and the naval establishment, including the proposed naval building programme and the increase in the navy heretofore authorized.

The tentative administration naval building programme for the next fiscal year, as indicated in the estimates, is "for two battleships, six torpedo boat destroyers, eight or more submarines," one oiler or one gunboat, one of the submarines to be of the seagoing type and seven or more to be of the coast defense type. The hulls and outfits of these vessels alone would cost during the coming year almost $10,000,000 and their arms and armaments $9,425,000.

Democratic Leader Underwood, some of the members of the naval committees, and others in Congress, having in mind the European war's lessons, favor an increase in submarines, rather than in the larger type of naval craft. This sentiment is expected to be injected into debates during the present session. Tentative estimates for the naval programme are all "on the assumption that new vessels to be authorized at this session will be built by contract."

The final programme will be outlined by Secretary Daniels just before the naval bill is reported to the House.

Submarine mines, an important factor in the European conflict, are provided. For purchase of mines and necessary appliances to operate them "for closing the channels leading to our principal seaports and for continuing torpedo experiments," an appropriation of $191,350 is asked. There also is proposed $68,000 for maintenance of submarine mine material and for torpedo depot administration in continental United States. Congressional approval of the transfer of four twelve-inch mortars and their carriages, valued at $110,000, from fortifications in the United States into the insular possessions, is asked, together with an estimate of $50,000 for purchase of submarine mines for closing channels to insular seaports and $10,000 for maintenance of submarine mine material there; $17,000 for mining casemates and torpedo storehouses for Philippine defense and several small appropriations for defense of Hawaii.

In the general scheme of fortifications, aggregating almost $6,000,000, numerous increases are asked. For construction of gun and mortar carriages last year's appropriation is more than doubled in the estimate of $583,000 for fortifying Cape Henry, Va., together with $100,000 to modernize older emplacements. For purchase, manufacture and test of ammunition for mountain, field and siege cannon, $1,600,000 is asked, an increase of $400,000, and various items ranging from $100,000 to $450,000 for seacoast cannon, purchase of ammunition, subcaliber guns, alteration of three-inch batteries to rapid-fire field batteries are asked. For purchase of searchlights for defense of the more important harbors $150,000 is asked, an increase of $50,000; preparation of fortification plans doubled to $10,000 and maintenance of the mobile artillery, $55,000.

For fortifications in the insular possessions, $446,000 is asked, an increase of $90,000. The Panama Canal fortifications aggregate $1,942,228, an increase of $817,702, including $25,000 for torpedo buildings and $763,000 for purchase, manufacture and test of ammunition for seacoast and land force cannon and machinery for its manufacture at the arsenal and for maintenance of seacoast artillery. The Secretary of War also would be given discretionary authority to spend $50,000 of this amount to erect a building for manufacturing projectiles. The estimates also call for an appropriation of $568,580 for construction of barracks for the mobile army and coast artillery in the Canal Zone, for which $700,000 was appropriated last year, and increase the appropriation of $50,000 for fire control stations at Panama to $383,301.

Among the plans for fortifications of the insular possessions, as contemplated, are maintenance of seacoast artillery, $46,000, in addition to $300,000 for the same purpose on the continent; ammunition for seacoast cannon, $400,000; land defenses and sea wall construction in Hawaii, $170,000, and small items for fortification repair work in the Philippines.

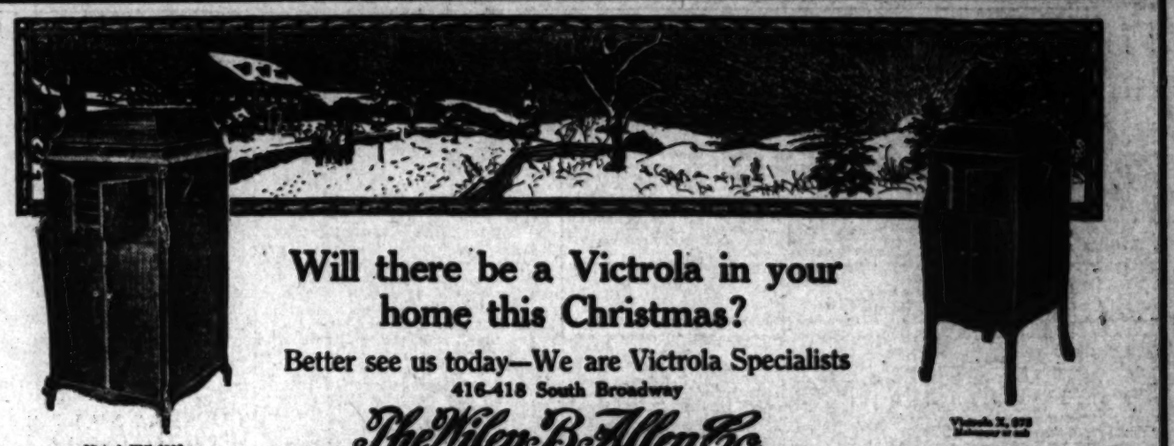

Will there be a Victrola in your home this Christmas?

Better see us today—We are Victrola Specialists

416-418 South Broadway

The Wiley B. Allen Co.

Main Floor Dept.

Main 2077—60143.

Oakland, Los Angeles, San Francisco, San Diego, Sacramento, Portland, Etc.

GIFTS From the Wonderful Array Shown in The Owl Drug Stores

Books 25c Ea.

By Jack London, Marion Crawford, Rudyard Kipling. Well bound, good paper, clear print.

Collar Bags—many styles—50c

Brier Pipes, for the smoker—50c

Ash Trays, brass, many styles—25c

DECORATED IVORY FANS—They are so dainty and pretty 50c

MIND BUILDERS—36 Characters of clean unvarnished wood $1.00

BEAUTY CASES—splendid gifts for a woman $1.00

CIGAR JARS—cigars ..... 75c cigars .....

LEATHER GOODS—Card Cases, Wallets, Bill Books, etc. some for 50c

"Give Him a Gillette"

Famous Gillette Safety Razors at Special Prices

$5.00 razors $3.70
$4.00 razors 4.45
$3.00 razors 3.95
$10.00 razors 7.45

PORCELAIN VASES—Imported, decorated 50c

SILVER DEPOSIT WARE—Beautiful line of vases, etc. 50c

HOUSE GONGS—for the "den." A novel gift 75c

SUGAR & CREAMER SET—of 2 pieces, exquisite and only 50c

HAMMERED BRASS—Many styles, some pieces 45c

TEDDY BEARS—Fine ones for 50c

ASH TRAYS—brass. Cigar and ash receivers 25c

CIGAR HOLDER—leather, finished in tan 50c

SPECIAL CARD CASE—With identification card, splendid value for only 25c

Gifts for 25c

Leather Bill Folds 25c
Hand Mirrors 25c
Bisque Table Ornaments 25c
Chatelain Coin Purses 25c
Vanity Cases 25c
Rubber Bouncing Balls 25c
Celluloid Balls 25c
Silver Deposit Vases 25c
Powder Jars 25c
Desk Thermometers 25c
Wicker Waste Baskets 25c

Gifts for 50c

Bill Folds 50c
Playing Cards in leather case 50c
Porcelain Art Vases 50c
Kodak Albums 50c
Kewpies 50c
Baby Hair Brushes 50c
Pocket Knives 50c
Coin Purses 50c
Cigarette Cases 50c
Williams Sets—For Ladies and Gentlemen 50c
Teddy Bears 50c

Gifts of Ebony

MILITARY BRUSHES, PAIR $3.00
Hair Brushes $1.00
Mirrors $1.00
Cloth Brushes $1.25

Many other pieces in Ebony, the beautiful wood that never goes out of "style."

Parisian Ivory — in wonderful assortment; the following are only suggestions.

HAIR BRUSHES—$4.50, ranging in price down to $1.00

COMBS—all styles $1.25 to 25c

CLOCKS—novel and dainty $1.00

PICTURE FRAMES—so pretty $1.00

TRAYS—so many styles! Pretty one for $1.25

MIRRORS—almost any style you desire, some for $1.50

NAIL FILES 50c

SETS—manicure and toilet sets, handsomely boxed, extremely low prices. Very pretty set for $6.50

SOAP BOXES 50c

TALCUM PO. BOXES 50c

TOOTH PO. BOXES 50c

Meccano The Toy for Boys

This toy building outfit permits the boy to make true models of wagons, flying machines, bridges, etc. Set, allowing making of 40 or more models for $1.00

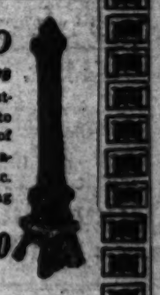

A Deposit will hold any Article. Choose now while assortments are still complete.

The Owl Drug Co.

"Satisfaction in Every Transaction"

Spring, Cor. 3d. Spring, Cor. 5th.

Broadway N. W. Cor. 5th.

625 Broadway 7th, corner Hill

14 Buying Days and Christmas is here! Watch for Owl advertisements. Come and see the assortments of gifts in our stores.

—quality is real economy

--your Overcoat?

Hart Schaffner & Marx

goodness that lasts

See Windows

$18 to $40

—also good Suits

Fzfulverwood

Bdwy. at 6th

321 S. Spring

—all clothes here winter 1914, nothing ancient

A Most Excellent Recommendation Regarding Your Christmas Holiday Resolutions I. Shop Today. Moments Are Speeding

—buy your Christmas gifts from Times advertisers—NOW!

BRING ME SAMPLE of Any Other Tailor's $30 SUIT I'll Duplicate for You $14

Stewart

321 W. 3rd St.-Lake Theater-3rd Floor

QUICK MEAL STOVES

The gas cook stove that simplifies cooking. Ask the cook!

Cass-Smurr-Damerel Co.

412 S. Broadway.

Biggest, Best, Busiest Leading Dry Cleaners

Phones: Home 10675—South 676.

Gowns Waists

Boston Millinery

347-349 Broadway

The Times Free Information Bureau

611 South Spring Street

ADVERTISING COPY AND SUBSCRIPTIONS RECEIVED.

THE TIMES FREE INFORMATION AND RESORT BUREAU is for the accommodation and benefit of persons seeking interesting routes of travel, desirable hotels and rest, recreation and recuperation at the seashore or in the mountains.

Particulars are furnished by competent attendants and by correspondence to the general public regarding rates and attractions of railroad and steamship lines, hotels and pleasure and health resorts. Photographs, descriptive circulars and transportation literature are kept on hand for inspection and distribution. Times readers can obtain here in a few minutes without the delay incident to writing for it, all the information necessary for a safe and enjoyable journey or vacation. This service is absolutely free. Literature also may be obtained at the New Times Building, Broadway at First street.

PERSONS CONTEMPLATING VISITING LOS ANGELES ARE PRIVILEGED TO HAVE THEIR MAIL ADDRESSED TO THE BUREAU.

Resorts

New Arlington Hotel

SANTA BARBARA, CALIFORNIA
3 KINDS OF GOLF
NINE HOLE LINKS ON HOPE RANCH.
TWELVE HOLE LINKS ON HOTEL GROUNDS.
INDOOR Ggolf INSIDE OF HOTEL.
An absolutely fireproof hotel—all outside rooms, affording plenty of light and air—headquarters for tourists from all parts of the world. Private lavatories in connection with all rooms. Ideal climate the year round. E. P. Dunn, Lessee. Full particulars from D. F. Robertson, Steamship Agency, Spring and 4th Sts., Los Angeles, Cal.

Arrowhead Hot Springs
Di Sodium Arsenate Natural Steam Cave Baths
The most curative and tonic baths known. Fine auto road. Christmas dinner at noon. Dancing, moving pictures and Christmas tree in the evening. Fresh vegetables, milk and eggs from our own ranch.

Hotel Green PASADENA
C. C. GREEN, Owner
David B. Plumer, General Manager
European Plan Building
Open all the Year
American Plan Building
Open in December

Hotel Virginia LONG BEACH
CLOSE TO THE RHYTHMIC SURF
Center of all winter social events. Absolutely fireproof. American Plan. Golf, Tennis, Surf Bathing, and many other diversions. No raise in tariff during 1915.

YE ALPINE TAVERN MT. LOWE
SPEND YOUR WEEK ENDS AT THIS FAMOUS RESORT. RATES, $1.00 PER DAY UPWARD. EUROPEAN PLAN. RESERVATIONS. P. E. INFORMATION BUREAU.

SANTA CATALINA ISLAND
Wilmington Transportation Company's steamer HERMOSA, with permit for 300 passengers, makes daily trips from San Pedro. For all information, folders, etc., apply SANTA CATALINA ISLAND COMPANY TICKET OFFICE, 104 (Main Entrance) Pacific Electric Bldg. Phones: Main 34; 10084.

RADIUM SULPHUR SPRINGS— Melrose Ave. and Gower St. cars
Drink and baths in the most radio-active natural curative mineral water. It purifies blood, keeps you young. HOT BATHS for Rheumatism, Colds, Poor Circulation, Sciatica, Diabetes, Stomach, Liver, Kidneys, Bladder, Blood, Bright's Nervous and Female Troubles. West 6th St. Car line. Phone 53401.

Paso Robles Mud Baths
Most curative bath known. Magnificent new building. Reduced round-trip rates.

Los Angeles Hotels and Apartments

HOTEL PEPPER 7TH AND BURLINGTON STREETS.
American Plan—UNDER NEW MANAGEMENT. The best close-in, first-class family hotel in the city. Direct car service to all depots. Rates: American plan, $2.50 per day and up. Geo. W. Henderson, Proprietor. Wilshire 175, Home 61234.

City Restaurants and Cafeterias

Lunch in the Christopher Tea Room
Open from 11 a. m. till 6. p. m. 551 So. Bdwy.

Superb Routes of Travel

Less Than **3 Days** to Chicago, St. Paul, Minneapolis
Lowest rates.
For information call or write
C. A. THURSTON, G. A., C. & N. W. Ry., 405 South Spring St.

Steamships.

SPECIAL EXCURSIONS
$6.35 San Francisco $12.70
IN 18 HOURS
One Way Thurs., December 10th Fri., December 11th Round Trip
—STEAMSHIPS— Return Limit 15 Days.

YALE and HARVARD
536 —Passenger Licenses— 531
San Diego and Return $3.00
Thursday and Saturday
Daylight Trips Both Ways
Through Tickets to Seattle, Tacoma, all Puget Sound and Alaskan Ports. Direct connections with the "Admiral Line" at San Francisco.
Next Sailing for San Francisco—S. S. HARVARD, Tuesday, Dec. 8th. Fare $8.35.

PACIFIC NAVIGATION CO.
F2047 611 SOUTH SPRING ST. Broadway 2533

$7.35 SAN FRANCISCO
AND UP
$22.35 SEATTLE
AND UP
FIRST CLASS—BERTH AND MEALS INCLUDED.
S. S. GOVERNOR Sails Thursday, 10:30 A. M.
LICENSE 544.
$3 SAN DIEGO AND RETURN
DAYLIGHT TRIPS SUNDAY AND WEDNESDAY.
PACIFIC COAST STEAMSHIP CO.
624 SO. SPRING ST.
Main 47 A 1323

STEAMSHIP BEAR
Sails Wednesday, Dec. 9th
For
San Francisco, Astoria Portland
Connecting with all railroads to all points east.
THE SAN FRANCISCO AND PORTLAND 3 BEAR BEAVER ROSE CITY
S. S. Company Passenger License
$8.35 RATE TO SAN FRANCISCO $7.35
547 571 599 Upper Deck Including Berth and Meals Main Deck
Sailing Dates, Dec. 9, 14, 19, 24, 29.
C. D. KRUEGER Dist. Pass. Agt. 517 South Spring St.
Phones: Home A7751; Main 1904.

1915 MIDWINTER NUMBER OF LOS ANGELES TIMES.

Bigger—Better and More Beautiful Than Ever Before.

The forthcoming Panama-Pacific Exposition Midwinter Number of the Los Angeles Times has engaged the constant attention of a large force of brilliant writers and artists for more than half a year.

This elaborate, comprehensive special edition, which will be issued January 1st, will be invaluable not only to every resident of this commonwealth, but to persons beyond the Coast and beyond the seas who are interested in Southern California.

The San Francisco and San Diego Expositions, and the Pacific Southwest's marvelous resources, wonderful development, splendid opportunities, scenic grandeur and climatic charm all will be fully, exhaustively and accurately portrayed.

The 1915 Midwinter Number of The Times will be profusely illustrated, have illuminated covers, and consist of six magazine parts, comprising 176 pages. It will deal conservatively and convincingly with the stupendous development of the Southland and graphically describe the mighty forces that have made California and especially Southern California, the "Paradise of America."

California cannot be advertised in a better and more effective way than by sending to out-of-town friends this complete dictionary of useful, timely and authentic information about the "Land of Opportunity."

The price is 10 cents per copy, wrapped for mailing; postpaid, 15 cents.—[Advertisement.

OUCH! LUMBAGO?

Try Musterole. See How Quickly It Relieves.

You just rub MUSTEROLE in briskly, and usually the pain is gone—a delicious, soothing comfort comes to take its place.

MUSTEROLE is a clean, white ointment, made with oil of mustard. Use it instead of mustard plaster. Will not blister.

Doctors and nurses use MUSTEROLE and recommend it to their patients.

They will gladly tell you what relief it gives from Sore Throat, Bronchitis, Croup, Stiff Neck, Asthma, Neuralgia, Congestion, Pleurisy, Rheumatism, Lumbago, Pains and Aches of the Back or Joints, Sprains, Sore Muscles, Bruises, Chilblains, Frosted Feet, Colds of the Chest (it often prevents Pneumonia.)

At your druggist's, in 25c and 50c jars, and a special large hospital size for $2.50.

Be sure you get the genuine MUSTEROLE. Refuse imitations — get what you ask for. The Musterole Company, Cleveland, Ohio.

MUSTEROLE

San Francisco Hotels

HOTEL STEWART
San Francisco
Geary St., above Union Square.
European Plan, $1.50 a day up.
American Plan, $3.50 a day up.
New steel and concrete structure. Third addition of one hundred rooms just completed. The Stewart now has 350 rooms with 250 connecting bathrooms. Every comfort and convenience. A high-class hotel at very moderate rates. In the center of theater and retail district. On car lines transferring to all parts of city. Electric Omnibus meets all trains and steamers.
Full particulars from our Special Representative.
THOS. COOK & SON
Steamship Agents,
515 South Spring Street
(Alexandria Hotel Building)

Steamships

HOLLAND AMERICA LINE
Sailing Under Neutral Flag.
DIRECT TO ROTTERDAM
Twin-screw sailings. Carry U. S. Mail.
Potsdam, Dec. 19 noon | Potsdam ....Jan. 23
Ryndam, Dec. 26 noon | Ryndam .....Feb. 2
Hugh B. Rice Co., California Savings Bank, Spring and Fourth Sts.
Thos. Cook & Son, 516 S. Spring St.
German-Amer. Steamship Agency (Inc.)
Chas. S. Brown, Mgr., 7th and Spring Sts.

AUSTRALIA and NEW ZEALAND
SYDNEY via TAHITI and WELLINGTON, Sailings from San Francisco every 28 days.
S.S. MOANA (10,000 tons) sails Jan. 6.
S.S. MARAMA (11,500 tons) sails Feb. 3.
S.S. MAITAI (9000 tons) sails March 3.
UNION S. S. CO., of N. Z., Ltd.
Gen'l Office, 679 Market St., San Francisco.
Or All Local Agents.

American-Hawaiian S. S. Company
Regular Freight Service
New York—Los Angeles
WESTBOUND: 19 days to Los Angeles.
S. S. "MONTANAN" Sails December 4th.
S. S. "VIRGINIAN" Sails December 9th.
EASTBOUND: from Pier "A."
S. S. "IOWAN" Sails December 6th.
S. S. "PANAMAN" Sails December 8th.
501 California Bldg.,
Los Angeles, Cal.
Main 8441. Home 60679.

SAN FRANCISCO PORTLAND
EVERY TUESDAY, 10 P.M.
Every Monday 6 p.m.
NORTH PACIFIC STEAMSHIP CO.
604 South Spring Street.
Phones: Home 15741—Main 5118.

SAN DIEGO
Stop at the **Hotel St. James**
EUROPEAN PLAN
11 Stories. Steel and Concrete. Center of Business District. Sixth St. Bet. E and F.
RATES—1 person from $1.00, 2 persons from $1.50. W. D. CHURCH, Mgr.
FREE AUTO BUS MEETS ALL TRAINS AND STEAMERS.

Quick Work.

HIGGINS FOUND GUILTY OF ELECTION FRAUDS.

[BY A. P. NIGHT WIRE.]

OAKLAND, Dec. 7.—James Higgins, a judge of election in the Thirtieth Precinct at the primary election of August 25, was found guilty here tonight of falsifying public records.

The jury deliberated ten minutes. When word was sent that it was ready to report, search disclosed that Judge F. B. Ogden, presiding, had gone to a lodge meeting. Efforts to reach him were fruitless until the police took a hand.

Monday was set for the sentencing of Higgins, who may be sent to the penitentiary for from one to fourteen years. H. C. Wiles, convicted of the same crime, received a two-year sentence November 24.

Two men remain to be tried.

New Warfare.

GERMANS USE RAFTS BUT ARE DRIVEN BACK.

[BY ATLANTIC CABLE AND A. P.]

LONDON, Dec. 8, 2:55 a.m.—Telegraphing from Dunkirk, the Daily Chronicle's correspondent says:

"The Germans early Monday morning made another attack on the Belgian lines at Ramscapelle. They came in numerous rafts which were armed by machine guns and towed by three powerful motor boats.

"As soon as the Belgian outposts opened fire, the motor boats flashed blinding searchlights on them and opened a murderous machine gun fire. The Germans reached the shore and were preparing to land when the Belgians brought up a searchlight, enabling the Belgian and French artillery, stationed some distance in the rear, to shell the rafts accurately.

"The weight of the allies' heavier artillery soon began to tell, and the Germans were driven back. Several of these rafts capsized. Belgian troops advanced shoulder deep in the water, fighting the panic-stricken Germans, many of whom surrendered. The others retired."

Consular Report.

STARVING IN JERUSALEM; PITIFUL CRY FOR AID.

[BY A. P. NIGHT WIRE.]

WASHINGTON, Dec. 7.—The following report from the American Consul at Jerusalem, dated November 24, was forwarded today by the Ambassador:

"Need of provisions very pressing. Many suffer therefrom. Is it possible to ask help from America to send a ship full of all sorts of provisions direct to Jaffa for distribution among needy people without distinction of religious nationality."

It was further reported that great numbers of unfortunate refugees in Jalicia and Poland are facing winter with little or no aid.

ALL-AMERICAN HOSPITAL.

Citizens of the United States Now in Petrograd Finance One Containing Twenty Beds.

[A. P. FOREIGN CORRESPONDENCE.]

PETROGRAD, Nov. 12.—A fully equipped hospital with twenty beds for the exclusive use of Russian wounded has been established in Petrograd by members of the American colony in this capital. No contributions have been solicited or accepted from others than Americans. One prominent member of the little colony, consisting normally of some sixty persons, donated the quarters—a converted automobile garage, and provided the beds, linen and pajamas for patients and numerous other necessaries. The others almost to a man have bound themselves to pay sums aggregating $1500 monthly for the running expenses of the institution.

The movement started early in October. A few of the leading spirits, in the name of humanity and to show appreciation of the friendly spirit evinced by Russians towards American residents in the country, called the members of the colony together at the American Consulate and proposed the foundation of a hospital.

The idea met with favor, and before adjournment enough progress had been made to guarantee the success of the movement. November 1 saw the beds installed, nurses engaged and everything in readiness for the reception of the first patients. The women of the colony plunged actively into the work of getting subscriptions and rendered valuable aid in other directions.

The Russian authorities when advised of the action of the Americans expressed satisfaction and accepted the offer. To make the project conform with Russian projects, the hospital was placed under supervision of the capital's board of health. The name adopted was the City Hospital of the American Colony.

BY THE BELGIAN MINISTER.

He Denies Statements Attributed to Germany That His People Had Bartered Their Neutrality.

[BY A. P. NIGHT WIRE.]

WASHINGTON, Dec. 7.—The Belgian Legation today made public the following statement:

"The Belgian Minister, whose country in the hour of her great affliction has received such precious help from the American people, begs that the following statement may be made known to them.

"In a recent speech made by the German Chancellor to the representatives of the German people, he lays the blame for the invasion of Belgium with all its terrible consequences on Belgium herself. And as a proof of this astonishing accusation he claims that documents have been found in Brussels establishing that Belgium had surrendered her neutrality to England.

"The Belgian government has requested that these alleged documents should be published in full, thus proving the falsity of such a charge. Three months have elapsed since the alleged discovery, but nothing has appeared.

"In case these documents are published it will be seen that they do not constitute an agreement between Belgium and England against Germany as the German Chancellor claims them to be. They are possibly a military plan drawn between the British military attache and the Belgian staff to be effective in case Germany should violate Belgian neutrality, which she effectively did in August last.

"It would indeed be humorous, should the matter not be too serious for such a term, that the German government should call a breach of neutrality this alleged plan which, if it existed, had for its object to fortify Belgium's neutrality against a possible aggressor. Events have shown too clearly, alas, how much such a precaution against Germany's projects would have been timely."

Scenes from the War

In Europe vividly portrayed in Belgian War pictures. Two shows afternoons, two at night. Trinity Auditorium, Grand ave. near Ninth.

Los Angeles Hotels

Hotel Darby
WEST ADAMS—AT GRAND
LOS ANGELES
Highest class family hotel in the West. Table d'hote Dinners included in price of rooms. Breakfast and lunch a la carte. Rates very reasonable.

JOSHUA B. WEBSTER.

For Years Prominent in California Politics and Law Passes Away at His Stockton Home.

[BY A. P. NIGHT WIRE.]

STOCKTON, Dec. 7.—Joshua B. Webster of this city and for years a United States Commissioner, died tonight following an attack of heart failure, which confined him to his room a week ago. Commissioner Webster was 76 years of age and came to California in the early fifties. In 1856 he was a member of the San Francisco vigilantes. In 1882 he was admitted to practice law and enjoyed wide distinction by reason of his intimacy with patent laws.

Arthur Speir Sheppard.

[BY A. P. DAY WIRE.]

WASHINGTON, Dec. 7.—News of the death at Batopilas, Mex., of Arthur Speir Sheppard, former owner of the Denver World and a member of the Santo Domingo commission under President Grant, was received here today in private advices.

Meyer Ruef.

[BY A. P. DAY WIRE.]

SAN FRANCISCO, Dec. 7.—Meyer Ruef, father of Abraham Ruef, onetime political boss of San Francisco, died here last night at the age of 79. His daughter, Mrs. Henrietta Sittenfeld, said his health had failed steadily since the State Board of Prison Directors last refused to entertain his son's application for parole from San Quentin Prison, where Abraham Ruef is serving a sentence of fourteen years, imposed after his conviction of bribery.

DYNAMITE CASE ON TRIAL.

Butte Man Is Accused of Stealing Explosive to Blow Up Miners' Union Hall.

[BY A. P. NIGHT WIRE.]

BOZEMAN (Mont.) Dec. 7.—Lazar Tomich, one of four men charged with stealing dynamite from the West Stewart mine, June 23, last, to be used in dynamiting the Miners' Union Hall at Butte, was placed on trial here today after the defendants, Lazar and John Tomich, P. T. Moriarity and Mike Milir, had demanded and were granted separate trials.

Peter Breen, an attorney of Butte, first witness for the State, testified he heard the defendant, Lazar Tomich, call for volunteers in the crowd in front of the Miners' Hall to go to the mine and get powder. "All of you don't go to get powder," Breen testified Tomich shouted, "but some stay here and hold them in the hall till we get the powder and blow them up."

Breen also stated he saw Tomich empty his revolver in the direction of the union hall.

Other witnesses, employees of the West Stewart mine, testified that Tomich went there in company with others on the night of June 23 and demanded powder, threatening the men with death unless they got it.

Tomich's defense was an alibi to the effect that he either was playing dominoes or sleeping at the time he was said to have been engaged in stealing dynamite. In this he was corroborated by John Stpich, Mrs. Stpich and three other witnesses. Stpich testified that Tomich reached the Stpich dwelling at 1 o'clock on the night in question, and went to bed an hour later after playing dominoes.

Taking of testimony on both sides was completed today and the case is expected to go to the jury tomorrow.

FRENCH REVERSES IN MOROCCO.

[A. P. FOREIGN CORRESPONDENCE.]

MADRID, Nov. 16.—The correspondent at Tangier of the Imparcial sends news of a severe French reverse in Morocco. A French column of considerable strength, returning to Kenifra after a punitive expedition against the Zaian tribesmen was ambushed by a force of 6000 Zaians and almost wiped out. The French losses are placed at thirty-three officers and 600 men killed, besides a number of wounded and prisoners. Two French batteries fell into the hands of the tribesmen.

Troops have been hurried out from Fez, Tadla and other garrison towns against the Moors. The Zaians are regarded as the most formidable tribe in the Atlas region. Their available fighting force includes about 15,000 horsemen.

Grafters Alarmed.

(Continued From First Page.)

same official relationship to yourself as your Commissioner Weinstock held in San Diego matters some time ago. Upon Mr. Heney's report to you, your action and the action of the people of this county could safely be predicated."

But the committee quickly discovered that between Gov. Johnson and Frank Heney—pothouse companions in Chicago two years ago—there now extends a region of ice as wide as the Arctic zone. The Governor would select his own commissioner, who would not be Frank Heney. As the committee was seeking an investigation and not a calcimining outfit, this offer was politely but frigidly declined.

GOING RIGHT AHEAD.

Now the Citizens' Committee has filed articles of incorporation, is raising funds by popular subscription and announces that it will continue its investigations until the grafters are thoroughly exposed and the graft eliminated. It is the announced intent of the committee to employ Heney as special investigator.

Meantime the election fraud cases are on trial. Edward C. Wyles, one of the small fry of the "Progressive" shoal, has been convicted and sentenced to three years in prison. The Oakland gang point with pride to the fact that Wyles took his medicine without peaching.

Jim Higgins is now in the dock; but Higgins is of a different caliber. He is a henchman of Jack Woolley and Grant Gorman, who in turn are right and left bowers for Kelly. The District Attorney has made a feature of asking Attorney McDonough whether Jack Woolley and Grant Gorman gave him the $10,000 that is up as cash bail for Higgins. Woolley was named by Heney as one running a gambling-house in connection with his saloon, and under the protection of the police.

Higgins is reported to have said to members of the Kelly "Progressive" gang that he worked under orders and was not working for his health. If they get him off clear, well and good; but if he gets a prison sentence—well, it might be worth one's while to expose the true nature of the deal.

There is a feeling in the Citizens' Committee that the District Attorney is rushing these cases through before a thorough investigation can be had. It is intimated that the prosecution is actuated by a desire to protect rather than to expose those who instigated the fraudulent registration and voting.

THE SCOPE.

Included in the scope of investigation of the Citizens' Committee is the letting of contracts for State and municipal improvements in Oakland and Alameda county involving more than $15,000,000. Allegations are made that there was collusion in bidding and that the construction work on the municipal buildings and on the water front was not in accordance with the terms of the contracts. The city of Oakland has gone forward with a rush since the San Francisco fire. Her growth has been wonderful and business has been so good that the citizens have not stopped until the present time to take stock and discover what a squadron of grafters, political and mercenary, they are carrying with them.

Citizens of the entire bay region are taking an interest in the Oakland graft developments. Many of them remember how strong the Oakland press was for the San Francisco investigations, and they express surprise that the press of Oakland should protest when her turn comes. The rejection of Heney's proffered services has created a division among the "Progressives" themselves, including a part of their pampered press. Even the San Francisco Bulletin, representative of the "Progressive" press rampant, has come out in denunciation of the methods of the Kelly gang in Oakland. In last Thursday's issue the Bulletin gives the main details of the Enquirer municipal printing graft and concludes with this significant paragraph:

"What wonder that the Enquirer froths at the mouth at the mere suggestion that there is graft in Oakland!"

In fact, there is a general movement among "Progressives" not "roped and hog-tied" by the Johnson-Kelly machine to stand from under.

JOHNSON REFUSES TO APPOINT HENEY.

[BY A. P. DAY WIRE.]

OAKLAND, Dec. 7.—Gov. Johnson denied today the request of the Citizens' Committee of one hundred that he appoint Francis J. Heney a special deputy of the Attorney-General to investigate alleged graft in Alameda county. It was not within his powers, he informed them, to do so.

Should the judges of the Superior Court of Alameda county, wrote the Governor, or the District Attorney request the services of the Attorney-General, or should the occasion arise, he would send the Attorney-General into the county. This was his only legal power in the matter.

No complaint had been made by the committee of one hundred or others that the District Attorney was not doing his full duty in conjunction with the grand jury. The people of the county had just showed their confidence in him by re-electing him. In short, there was nothing for the Governor to act on.

MISS COPE'S DESCRIPTION.

Is Sent to Police at Delaware Water Gap—Woman Denies Intent to Commit Bribery.

[BY A. P. DAY WIRE.]

CHICAGO, Dec. 7.—A description of Miss Jessie E. Cope of Los Angeles, Cal., held on bribery charges in connection with the prosecution of Col. Charles Alexander of Providence, R. I., under the Mann Act, was furnished the Chicago police to be sent to Delaware Water Gap, Pa., in response to a police request.

A telegram from the Pennsylvania city asked whether Miss Jessie Cope had ever been known as Ula Stroud Cope and requested a complete description of the young woman.

Miss Cope emphatically denied that she was "Ula Stroud Cope," and insisted that she had never been in Delaware Water Gap.

That she had any intent of bribery when she signed papers in the office of the District Attorney was again denied by Miss Cope, who was charged Saturday with having attempted to bribe Federal officials and with having written out an agreement to divide $50,000 with them if the money, through their help, could be obtained from Col. Alexander.

THE ROCK ISLAND CASE.

[BY A. P. NIGHT WIRE.]

NEW YORK, Dec. 7.—Supreme Court Justice Pendleton today denied the application of Horace L. Brand of Chicago for the appointment of a temporary receiver of the Chicago, Rock Island and Pacific Company to intervene in the foreclosure proceedings against the railroad now pending in the Federal courts. Justice Pendleton asserted that Brand and other bond holders are in as good position as individuals to intervene in the foreclosure suit as a receiver would be.

KILLS TWO MEN IN COURTROOM.

DEFENDANT IN A STATUTORY CHARGE AND JUROR SLAIN BY GIRL'S FATHER.

[BY A. P. DAY WIRE.]

CASHMERE (Wash.) Dec. 7.—Harry E. Carr of Leavenworth, Wash., today shot and killed C. D. Franklin, who was being tried on a charge of an assault on a girl. The shooting occurred in the courtroom here and one of the bullets which Carr fired missed its mark and killed J. C. Parsons, a juror.

The courtroom was crowded and the jurors had been chosen and were in their places when Carr opened fire. Carr's interest in the case was that Franklin was also to have been tried on a statutory offense against Carr's 10-year-old daughter.

Previous to his arrest Franklin had a good reputation and had been superintendent of the Sunday-schools at Leavenworth. He had a wife and five children, who were with him in the courtroom at the time of the shooting.

Carr walked quietly into the courtroom, and, advancing to a point behind Franklin, began firing with an automatic pistol. Two bullets entered Franklin's body and a third bullet pierced the chest of Parsons, who fell over dead. Franklin lived fifteen minutes.

Carr surrendered to the Sheriff. Parsons was a prominent rancher.

No Savvy.

CHINESE SUES TO TEST LAW.

DECLARES NEW ABATEMENT ACT IS UNCONSTITUTIONAL.

In Petition Filed in San Francisco Woo Sam Says the Red Light Statute Violates the Fourth, Eighth and Fourteenth Amendments to the Federal Constitution.

[BY A. P. DAY WIRE.]

SAN FRANCISCO, Dec. 7.—On behalf of Woo Sam, a Chinese who owns a two-story house in Bartlett alley, application was made today in the United States District Court here, before Judge Van Fleet, for an injunction to restrain enforcement of the so-called Red Light Abatement Act, passed by the last Legislature and which becomes effective December 15.

Carroll Cook and William Hoff Cook, attorneys for the petitioner, allege in their application that the statute is unconstitutional under both the State and Federal constitutions. Similar suits, they announced, are to be filed in the State court.

The act provides that wherever there is reason to believe that a house of ill-fame exists, the District Attorney must, or any citizen may, maintain an action in equity to abate and prevent such nuisance.

On verification of the complaint, the court shall allow a temporary writ of injunction to prevent the continuance of the nuisance, and an order of abatement shall be entered directing the sale by the court of the promises and their contents.

By putting up a bond for the full value of the property and convincing the court of his intent to obey its mandates, the owner may avoid this forced sale.

These provisions are classed in the petition as special legislation. The courts, it is argued, already have general powers, and there already is legislation covering the abatement of the nuisance contemplated by the act.

Sections of the United States Constitution cited are amendments four, eight and fourteen.

Amendment No. 4 relates to the right of the people against unreasonable searches and seizures.

Amendment No. 8 treats of excessive bail, excessive fines and cruel or unusual punishment.

Amendment No. 14 provides that no State shall make or enforce any law which shall abridge the privileges or immunities of citizens of the United States; nor shall any State deprive any person of life, liberty or property without due process of law.

Woo Sam values his property which he classes as a lodging-house, at $19,000 and it brings him a rental of $2000 a year.

MRS. MOLLIE IRWIN SENT TO PRISON.

FORMER POSTMISTRESS AT AUSTIN, OR., PLEADS GUILTY OF EMBEZZLEMENT.

[BY A. P. NIGHT WIRE.]

PORTLAND (Or.) Dec. 7.—Mrs. Mollie Irwin, former postmistress at Austin, Or., was sentenced today to serve three months' imprisonment on her plea of guilty to a charge of having embezzled $1400 from the funds of her office.

Assistant United States District Attorney Everett A. Johnson asked the court to be lenient with Mrs. Johnson, declaring she evidently had not profited by the theft of the funds. He expressed the opinion that the woman was shielding someone else, but said she had steadfastly refused to admit this or to explain anything.

Mrs. Irwin stood silent throughout the proceeding.

MISS HOBBS LANDS LARGE, JUICY PLUM.

GOV. WEST TO APPOINT HIS SECRETARY TO POSITION PAYING $3600.

[BY DIRECT WIRE—EXCLUSIVE DISPATCH.]

SALEM (Or.) Dec. 7.—One of Gov. West's last official acts, so far as the distribution of patronage goes, will be to pass a rich plum to Miss Fern Hobbs, his secretary and the heroine of the closing of Copperfield.

Tomorrow Miss Hobbs will be appointed a member of the Industrial Accident Commission, at a salary of $3600 a year, to succeed C. D. Babcock, whose term is about to expire. Babcock has been an active candidate for reappointment and numerous other applicants have besieged Gov. West asking for the place, but to them all the Governor has turned a deaf ear, saying to his friends that he considered Miss Hobbs was entitled to first consideration.

Miss Hobbs's present position pays $3000 a year. Miss Hobbs achieved national fame a year ago when at the head of a detachment of militia she went to Copperfield, an Eastern Oregon mining town and closed the saloons by order of the Governor.

The Battle of Malines, Belgium, in motion pictures. Two shows afternoon, two at night. Trinity Auditorium, Grand ave. near Ninth.

Year End Elimination

A January Clearance Sale in December

Hale's

341-343-345 S. BROADWAY

An Opportunity to Buy Practical Gifts at a Saving

The warm weather of the past two months has retarded the sale of winter merchandise and now we find our stocks abnormally heavy. Instead of waiting until January for our regular winter Clearance we are going to hold it now. Every department throughout the store has contributed its share of specials for today but we've room here to mention only a very few of them; come see the others for yourself, it will pay.

$2.50 to $5.50 Umbrellas $2

Linen and silk and linen umbrellas. The tops are all perfect, but some of the handles are defective. Because we are overstocked we are featuring in this Elimination Sale regular $2.50, $3.50 and $5.50 umbrellas at $2.00.

Fancy Girdles Half Price

Fancy girdles made of Roman striped silk and silk ribbons, finished with a large bow. 26 to 32 inch sizes. Also a few crocheted silk girdles 2 yards long.

$2.00 Fancy Girdles for....$1.00
$2.50 Fancy Girdles for....$1.25
$4.00 Fancy Girdles for....$2.00
$8.00 Fancy Girdles for....$4.00

OSTRICH BOAS—white, black, natural, pink, blue and lavender. Finished with ribbon bows and streamers. Make beautiful Xmas gifts. Prices range from $10 down to **$1.75**

MALINE—waterproof maline in all colors for neckwear. We tie the bows for you free of charge. The maline is very special at **25c**

75c AUTO SCARFS—made of plain, striped or dotted Seco silk. All colors. Two yards long with hemstitched ends **49c**

Boxed Handkerchiefs 75c to $1.50

Finest and sheerest lawn and Swiss handkerchiefs with dainty embroidered corners in floral designs, hemstitched borders. Six handkerchiefs in a box. Sale price—75c to $1.50 a box.

Velvet Rugs for $16.50

$22.50 and $25.00 Values

Your choice of twenty beautiful patterns—Oriental and floral effects in harmonious colorings. Seamless Wilton velvet rugs, size 9x12 feet. The grade generally sold at $22.50 and $25.00. A feature in this Elimination Sale—$16.50 each.

Handsome Lace Curtains $1.25

$2.00 and $2.50 Values

Hundreds of pairs of beautiful white, cream and Arabian colored loom lace curtains. They measure 2½, 3 and 3½ yards long. Regularly this grade sells for $2.00 and $2.50 a pair. On sale—$1.25 a pair.

$5.00 Wool Blankets $3.98

Beautiful soft white wool blankets, size 68x80 inches. Bound with extra wide ribbon binding to match the pink and blue borders. Regular $5.00 blankets in this sale—$3.98 pair.

White, tan and gray fleeced cotton blankets worth considerably more. Priced for this sale **$1.00**

20x40-in. crib blankets. Plaid and figured designs in gray, tan, pink and blue, 50c values **39c**

David Fountain.

JANITOR OF A CHURCH CONFESSES HIS CRIME.

[BY A. P. NIGHT WIRE.]

SACRAMENTO, Dec. 7.—David Fountain, janitor of the German Lutheran Church in this city, confessed tonight that he had murdered 10-year-old Margaret Milling in the basement of that church last Saturday afternoon.

Fountain went to the District Attorney's office about 8 o'clock tonight. While Officers Koening, Tharp and Ryan remained in the ante-room, Dist.-Atty. Eugene S. Wachhorst and his chief deputy, C. T. Jones, were in the private offices with Fountain.

Wachhorst and Jones talked with Fountain for a short time. Fountain asked questions about insanity. He then desired to know, if he confessed, what his fate would be.

When told it would rest with the jury, Fountain covered his head and appeared several times to be at the point of confession. Jones left the private office for a short time, and when he returned Wachhorst called in a shorthand reporter.

In the presence of the officers and Jones, Wachhorst repeated the statement made to him by Fountain, confessing the crime. Fountain said the statement was correct.

"While in the church between 12 and 1 o'clock Saturday afternoon the little girl came in the side door of the church. I do not recollect how or when I left her.

"I left the church after 1 o'clock and went downtown, stopping at different places.

"When I came back to the church I concluded to go into the belfry. I found her there apparently dead. I concluded it would not be best to leave her there, and that she should have a decent burial. If left there the body would decompose. I took the body downstairs and placed it as it was afterward found. I then left the doors open."

When asked where he found the body upstairs he described the place. He later took the officers to the spot, where he showed them a spot of her blood and found the little doll dress he said was dropped when he picked up the body to take it downstairs. The officers found everything as he had described it.

In a further examination Fountain appeared willing to talk, but had no recollection of killing the girl, nor carrying the body into the belfry.

HIS CAREER OF CRIME.

[BY A. P. NIGHT WIRE.]

SHENANDOAH (Iowa) Dec. 7.—David Fountain, confessed murderer of 10-year-old Margaret Milling, was sentenced in 1907 to a term of five years in the penitentiary for an assault on Mrs. Floy Reed. Fountain has served other time in prison for moral lapses. At one time he was forced out of town for insulting women and children.

NEW PORTLAND MAYOR.

William Ingraham is Elected Over Frank Low by a Majority of 236 Votes.

[BY A. P. NIGHT WIRE.]

PORTLAND (Me.) Dec. 7.—William M. Ingraham, Democrat, was elected Mayor of Portland today over Frank M. Low, Republican, by a vote of 5554 to 5318. The Democrats elected five of the nine Aldermen and thirteen of the twenty-seven Councilmen, making a tie vote on a joint ballot, with the Mayor having the deciding vote.

Killed Over Card Game.

[BY A. P. DAY WIRE.]

JAMESTOWN, Dec. 7.—In a fight today over a game of cards in a saloon here, Claude Evans was killed by James Wilson. Wilson was arrested.

THE PHILIPPINES BILL.

Public Hearings on the Measure to Grant Independence to the Islands are Proposed.

[BY A. P. NIGHT WIRE.]

WASHINGTON, Dec. 7.—Public hearings on the Philippine independence bill were proposed today in a resolution by Senator Hitchcock. It would require attendance of witnesses under oath.

Attention! All property owners (and others interested) in the assessment district for the lowering of the grade of Broadway Tunnel are urged to attend a mass meeting at Temperance Temple Building Hall, Temple street and Broadway, at 7:30 p.m. Wednesday, December 9, 1914.—[Advertisement.

"SELF-DENIAL DAY."

City Council of Baltimore Proposes That Something be Done for the Needy Folks at Home.

[BY A. P. NIGHT WIRE.]

BALTIMORE, Dec. 7.—The City Council in joint session today unanimously passed a resolution designating Tuesday, December 15, as "Self-Denial Day."

Those who can afford to do so are asked to practice self-denial on that day and contribute the money thus saved to the Community Relief Fund for the benefit of the city's poor.

Mayor J. H. Preston afterward appointed a committee to solicit contributions to the fund from all city employees receiving more than $2 a day.

WAR TAX PENALTIES.

[BY A. P. NIGHT WIRE.]

WASHINGTON, Dec. 7.—Those who are unable to obtain the new war tax stamps before January 1 will be relieved of penalties of the law by a bill introduced today by Senator Pomerene. The Treasury Department already has announced its intention to interpret the law liberally.

125 Carloads of Refined Oil Leave the Standard Oil Refinery Daily at

El Segundo

"The Standard Oil City"

"Where Profits Grow"

Free Excursion

Every Sunday. Lunch Served. Secure Tickets at Our Office, El Segundo Land & Improvement Co., 609 So. Hill St., Los Angeles. Auto Road Map Free if You Present This Adv.

Phones: [illegible]—Main 3173. (306)

ELECTRICAL GIFTS

The NEW Hotpoint Coffee Percolator Will Make a Useful Gift. Size 5 to 7 Cups, Price $5.00

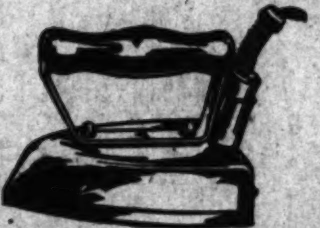

Westinghouse Electric Irons
Type C. Regular Price $3.50
Now $1.95

Electrical Toy Trains and Motors
Electric Christmas Tree Outfits

ELECTRIC PADS
Something that the whole family will enjoy. Price from $3 to $7.50.

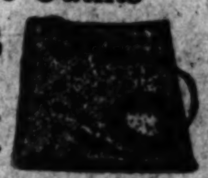

Large Assortment of BEAUTIFUL TABLE LAMPS
On Sale at $12.50
Regular Price $19 to $25

Electric Lighting Supply Co.
216 West Third Street
Between Spring and Broadway
Main 3462 F6497

DODGE BROTHERS MOTOR CAR

HERE

FOR THE FIRST TIME
WEDNESDAY & THURSDAY
THIS WEEK—2 DAYS ONLY

Then It Goes to San Diego

HAROLD L. ARNOLD
1118 South Olive Street

6164 PEOPLE visited the showroom at San Francisco last Saturday, in the rain. It MUST be worth seeing.

Merick Reynolds
Objets d'art, fine prints, unusual books.
841 Broadway

Drink Puritas Distilled Water
5 Gallons 40c. Phones: Home [illegible], Main [illegible]
Delivered Within the Old City Boundary Lines. Agents in all beach and inland towns in Southern California.
L. A. ICE & COLD STORAGE CO.

S. NORDLINGER & SONS.
Established 1869
OLDEST JEWELRY HOUSE IN SOUTHERN CALIFORNIA
631-633 So. Broadway.

MR

Candlesticks

Ideally adapted to Christmas giving, these graceful Candlesticks combine beauty with utility. The base is solid mahogany, with the candles set in an artistically designed vase. The price of the style pictured is $16 per pair. Other articles in our mahogany line are—

Shaving Mirror, $5
Spool Holder, $5
Jewel Cabinet, $6
Reading Screen, $8
Miniature Chest, $5

Our extensive displays of Art Objects, Fine Prints, Christmas Greeting Cards, etc., offer innumerable suggestions for the holidays.

Merick Reynolds
Numbers 839-841 Broadway

A hat from Spier is worth the price you pay for it.
Spier
Third Street at Hill.

You can be proud of what you buy here
Jaccard & Jewett Co.
JEWELERS
745 BROADWAY

Greater Than Krupp's

Sixty-five thousand men are now working day and night in the big Krupp gun works in Germany, turning out guns to destroy the greatest number of human lives.

Greater and better by far is the work of the thousand employes of the big Postum Cereal Pure Food Factories—

Now making the sturdy wheat and barley food—

Grape-Nuts

For building human Strength and Energy

Since the war started shipments of Grape-Nuts food to Europe have increased by leaps and bounds, but in spite of the extra demand the *price has not advanced.*

This famous food is concentrated, easy to digest, delicious, economical—a good food to fight on in business or war!

Anyone can prove by trial

"There's a Reason" for GRAPE-NUTS

Sold by Grocers Everywhere

Christmas Gifts From Far Off China

From the land of the Joss, far across the shining seas, thousands of beautiful articles have been brought, each one unique as a holiday gift. Possibly it is the wide contrast between languid Oriental luxury and the "hurry" spirit of the West that adds a romantic glamor to gifts coming from the Far East, and makes them so heartily appreciated, no matter how small they may be.

You can do all your Christmas shopping in this one great store!

Dainty Tea Sets	Oriental Perfumes
Rare Vases	Silk Lamp Shades
Nut Bowls	Beautiful Fans
Fruit Baskets	Opera Bags
Candle Holders	Jade Jewelry
Incense Burners	Dinner Gongs
Handsome Silk Robes	Delightful Dolls
Carved Ivory Articles	Queer Water Toys

Sing Fat Co.
615 South Broadway
We Have Two Stores in San Francisco.

Long Beach.

PASTOR'S GUEST SERIOUSLY ILL.

Feast at Long Beach Sends Doctor to Hospital.

Food is to be Examined for Possible Poison.

National Guard Company to Have Own Home.

[LOCAL CORRESPONDENCE.]

LONG BEACH, Dec. 7.—After partaking of a beach luncheon given by Dr. O. H. L. Mason this afternoon some of the guests became ill, and one, Dr. George W. Jordan, collapsed and was taken to his home in the ambulance of J. J. Mottell, undertaker.

A physician who was called was unable to diagnose the doctor's malady, and an analysis of the food discarded from the table after the feast may be made.

The others who felt ill after the luncheon, it is stated tonight, soon recovered. Dr. Jordan is a neuropath and was haled before a local court a few weeks ago on the charge of practicing medicine without a license.

L. B. Palmer, a member of Dr. Mason's congregation, who assisted the pastor in the spread, stated that as far as he knew only Dr. Jordan suffered after the meal, and that the neuropath might have been seized with a malady foreign to anything in Dr. Mason's food.

He stated that Dr. Jordan was an attendant at the Calvary Presbyterian Church, but not a member of the church.

NATIONAL GUARD HOME.

Plans have been prepared by Architect W. H. Austin for the erection on a lot owned by B. J. Petsel at the northeast corner of Pine avenue and Seventh street of a two-story brick armory for the local contingent of the California National Guard, Co. H. The entire structure will be given over to the uses of the company, and the equipment will be of the best. Petsel will furnish the bonds necessary for the building of the armory.

Credit for the project is given Capt. Dave Borden of the company, more than to anyone else. Co. H, strong numerically, mentally and in a military way, has never had a building adequate for the purposes of the boys in khaki who keep peace in the State. The building will cover a space of 50x80 feet, and the entire lower floor will be used as a drill hall. On the second floor there will be offices, lockerrooms, library and social-room. The plans will be forwarded to Sacramento for the approval of Adjt.-Gen. E. A. Forbes.

BRITISH STEAMER SUNK BY GERMANS.

[BY PACIFIC CABLE.]

VALPARAISO (Chile) Dec. 7.—The British steamer Charcas from New York, October 1, has been sunk at sea off Port Corral, Chile, by the German transport Prinz Eitel Friedrich. The crew of the Charcas has been landed at Papudo, forty-five miles north of Valparaiso.

SWEDISH STEAMERS SUNK.

[BY ATLANTIC CABLE AND A. P.]

LONDON, Dec. 7.—A dispatch from Stockholm states that the Swedish steamers Luna and Everilda struck mines off the Finnish coast and that both steamers sank. The crew of the Luna was saved, but all seamen aboard the Everilda, except one man, were lost.

POPE URGES TRUCE DURING HOLIDAYS.

[BY ATLANTIC CABLE AND A. P.]

ROME, Dec. 7, 8:20 p.m.—Pope Benedict is urging that an understanding be arranged between the warring factions under which a truce will be possible during the Christmas holidays. It is said, however, that His Holiness has little hope for the success of his efforts.

TEN MEN KILLED BY TAUBE BOMB.

[BY ATLANTIC CABLE AND A. P.]

LONDON, Dec. 8, 2:4f a.m.—A correspondent of the Central News in Northwestern France says:

"In attempting to destroy a railroad station, a Taube aeroplane dropped two bombs on Hazebrouck. The first did no harm, but on returning the aeroplane dropped a bomb on a curious crowd gathered about a hole made by the first missile, killing ten and wounding five civilians, including women and children."

TURKS VICTORS OVER RUSSIANS.

[BY ATLANTIC CABLE AND A. P.]

CONSTANTINOPLE (via London) Dec. 7.—An official statement issued today says:

"Near Adjara we have gained new successes over the Russians, capturing cannon and ammunition.

"The Russian attacks east of Lake Van (Kurdistan) have been unsuccessful. Our troops advancing from Revandus have occupied Soufoulak, an important Russian point of support in the province of Azerbaijan."

A QUESTION OF BANKING.

Terms of Admitting State Institutions Into the Federal Reserve System are to be Formulated.

[BY A. P. NIGHT WIRE.]

WASHINGTON, Dec. 7.—Discussions of conditions to be imposed on State banks and trust companies entering the Federal reserve system will be taken up here tomorrow at a conference between members of the Federal Reserve Board and bankers.

The board has considered regulations for the admission of State banks at various times since the reserve banks were opened, three weeks ago, but had reached no conclusion tonight. It is still in doubt as to the limitations to be put on real estate loans by such institutions. At the conference tomorrow this point will be discussed in some detail.

NEEDS OF THE MARINE CORPS.

Maj.-Gen. Barnett Tells the House Committee What Should be Done for Improvement of Service.

[BY A. P. NIGHT WIRE.]

WASHINGTON, Dec. 7.—Maj.-Gen. Barnett, commandant of the Marine Corps, told the House Naval Committee today of the needs of his branch of the service. He said the corps was adequately equipped with machine guns and field artillery for times of peace, but would need more to be put on a war basis.

Tomorrow Read-Admirals Badger and Fletcher will be before the committee and Wednesday Secretary Daniels is expected to appear. The committee is framing the naval appropriation bill for the coming year.

Your System Demands

an occasional corrective to insure good health and strength. Success is almost impossible for the weak and ailing. Enjoyment is not for the sick. Impaired health and serious sicknesses usually begin in deranged conditions of the stomach, liver, kidneys or bowels.

Beecham's Pills

are recognized all over the world to be the best corrective of troubles of the digestive organs. They tone the stomach, stimulate the liver, regulate the bowels. They cleanse the system, purify the blood and act in the best and safest way

For Health and Strength

Largest Sale of Any Medicine in the World. Sold everywhere. In boxes, 10c., 25c.

RAY OF HOPE LOST.

Citizens and Soldiers at Naco, Fail to Agree on Plan to Enforce Peace on the Border.

[BY A. P. NIGHT WIRE.]

NACO (Ariz.) Dec. 7.—Two rays of hope for some protection from the Mexican fire, which has killed and wounded forty-nine persons on the American side here during the siege of Naco, Sonora, lighted the gloom of Naco today. They were a request from the military commander for suggestions for better protection and an indication that the State Department would take action.

The ray of hope from the military source, however, was extinguished at a mass meeting tonight called to formulate a reply. The citizens voted to ignore the request for suggestions on protective methods because the military request said criticisms of the administration or hostile methods were not desired. Instead the meeting decided to renew the appeal to the State Department for action.

Two more soldiers of the border patrol were hit by the Mexican stray fire late last night and tonight, making a total of forty-nine, seventeen of whom were American soldiers. The two additions to the list are Sergt. Charles E. Smart, shot in the foot late last night, and Private Patterson of the machine gun platoon, shot in the leg tonight, both of the Tenth United States Cavalry.

For two months the fire from the siege, in which Mayterena's Villa troops are attacking the entrenched Carranza forces in Naco under Gen. Hill, has caused the citizens to appeal to the State and government for protection. Gov. George W. P. Hunt made two requests of the State Department for aid, and last night a citizens' committee appealed to Arizona's two United States Senators Henry F. Ashurst and Marcus A. Smith, and to Senators Fall of New Mexico and Smith of Michigan for legislation closing the border ports.

Senator Ashurst replied today saying he believed the requested action would be taken.

The request for suggestions came from Col. John F. Guilfoyle of the Ninth United States Cavalry, commanding the border patrol. It concludes, with a statement that criticism of the administration or hostile methods of protection are not desired.

In answering this circular letter Coroner E. A. Folsom, whose appeal to Gov. Hunt, in which he refused to summon juries for inquests over those killed because of the danger, was relayed to Secretary Bryan by the Governor Saturday, wrote: "I beg to state that I know of absolutely no protection to citizens by either Sheriff Wheeler or the military authorities. Without criticism of the administration and without hostile action there is no hope of protection for the people of Naco."

Coroner Folsom's suggestion to the Governor was that it would be no more an act of warfare to the Americans to fire across the line and so drive away the Mexicans than it is for the Mexicans to fire across the line into Naco.

VILLA AND ZAPATA MEET.

Both Leaders Agree to Drive Carranza Out and Then Retire to Private Life.

[BY A. P. DAY WIRE.]

MEXICO CITY, Dec. 4 (via El Paso, Tex., Dec. 7.)—Gens. Villa and Zapata met today at Xochimilco and after a conference announced publicly that they would work together and that each would retire to private life when their work was accomplished. George C. Carothers, special representative of the Washington State Department, attached to Gen. Villa's headquarters, and several of Villa's officers previously had conferred with Zapata in an effort to persuade him to come to the capital. A serious hitch evidently had occurred. Zapata was organizing his forces at Cuernavaca, where the Villa delegation met him.

After the conference today Gen. Villa said that his forces would begin immediately a vigorous campaign against Carranza. The forces of Villa and Zapata will enter Mexico City tomorrow. Leon Canova, representing the United States, attended the conference today and was given an official statement by the two leaders. Gen. Villa requested the newspapers to say that he congratulated Gen. Scott on his appointment as Chief-of-Staff of the United States Army.

Gen. Villa said: "Gen. Scott is a great soldier and is my warm friend."

An active campaign will begin within a week by both the Villa and Zapata forces, according to the statements of a high official of the present government. The plan calls for the sending of four strong columns to attack the followers of Carranza. The first expedition will consist of 12,000 men, who will leave within the coming week, their objective point being Vera Cruz. In line with this plan Villa today took over the railway of an English corporation, running between the capital and Vera Cruz. The second column of 15,000 men soon afterwards will be sent toward Guadalajara, their ultimate destination being the west coast. Another will be sent to Tampico and the fourth to Saltillo. The south will be taken care of by the Zapata troops, who already are besieging the city of Puebla.

The civil and military convention will meet next week in the capital to approve these plans and to appoint new provisional officials. It is reported that a new provisional President will be elected on this occasion.

RUNNING SHORT OF FOOD.

Interior Mexican Camps Further Threatened by Destruction of Railroad Bridges by Villa Forces.

[BY A. P. NIGHT WIRE.]

DOUGLAS (Ariz.) Dec. 7.—Shortage of fuel and supplies in the interior camps is said to be threatened by the reported action of Gov. Maytorena, the Villa commander, in stopping the repairing of the Nasocari railroad bridges on the line running south from Agua Prieta.

The reports here say that the repairs were stopped after five of the bridges recently burned were cribbed, under threat of the destruction of more bridges.

The Nasocari mining camp, which employs several thousand men, is said to have only two weeks' supplies on hand. Nasocari, El Tigre and other camps are dependent upon the line involved for their supplies.

ANTI-IMPERIALISM AGAIN.

European War Has Not Advanced the Cause of Kings in this Country Moorfield Storey Says.

[BY A. P. NIGHT WIRE.]

BOSTON, Dec. 7.—The European war has done much to make us a nation of anti-imperialists, said Moorfield Storey, president of the Anti-Imperial League, at its sixteenth annual meeting today. He urged complete freedom for the Filipinos and commended the present administration in the islands.

Manuel L. Quezon, commissioner from the Philippines, said that the Jones Philippine bill, while not altogether satisfactory to the people of the islands, was a distinct step forward and should be enacted.

A REVELATION ABOUT VERA CRUZ.

[BY A. P. NIGHT WIRE.]

MANCHESTER (N. H.) Dec. 7.—Speaking at a reception to Governor-elect Roland H. Spaulding tonight, Senator William A. Smith of Michigan declared that when the American troops evacuated Vera Cruz they did so because Gen. Carranza had given President Wilson twenty-four hours to get out. He characterized the removal of the American forces as "weak yielding to the demands of Carranza." He added that the United States forces left with conditions much worse than when they first occupied the Mexican port.

Good News.

TWO CHIEFS IN CONFERENCE.

WASHINGTON INTERESTED IN ZAPATA-VILLA MEETING.

State Department's Agent Announces All Matters will be Satisfactorily Arranged by the Leaders and that the Peace of Mexico City will be Preserved.

[BY A. P. NIGHT WIRE.]

WASHINGTON, Dec. 7.—Officials here were much interested today in press dispatches stating that Gen. Villa and Gen. Zapata had met in a suburb of Mexico City and had reached a working agreement which would mean the maintenance of order in and around Mexico City. The official advices telling of the meeting had not reached here, but the State Department gave out the summary of a dispatch which was filed before the two chiefs conferred. It was as follows:

"According to an official dispatch from Mexico City, December 4, Special Agent Carothers accompanied the envoys of Gen. Villa to Cuernavaca, where they went to confer with Gen. Zapata. The delegation was very courteously received by Zapata and was successful in convincing him that he and Villa should at once meet and come to an understanding. It was arranged that Zapata should come to Mexico City for a conference. Zapata has stated that he desires complete harmony, and both he and Villa have assured the department's representative that they will undoubtedly arrange all matters in a satisfactory manner."

The State Department also made public the following information about conditions in Mexico:

"The Spanish Vice-Consul at Masatlan, who has had certain difficulties with the local authorities and concerning whom representations have been made by the Spanish Embassy in Washington, is en route to San Francisco on a Pacific Mail steamer.

"It is reported that Gen. Eduardo Hay has arrived in Monclova from Saltillo and that he is seeking to persuade certain officials to remain loyal to Carranza.

"It is reported from Vera Cruz, under date of December 5, that fifteen bandits robbed six Americans on a ranch. After being robbed the victims walked six miles to El Burro station, 114 miles south of Vera Cruz. The Constitutionalists furnished them transportation to Vera Cruz.

"With reference to the case of the bishop of Tepic and his four priests, the department is informed that Bishop Segura was released by the local authorities on October 14. Three of the priests left for the United States on that date, and the fourth departed on December 1 on the steamship San Jose for San Francisco."

TIA JUANA PEACEFUL.

More Troops Arrive from Ensenada and Join the Town's Garrison Under Gen. Mendietta.

[BY DIRECT WIRE—EXCLUSIVE DISPATCH.]

SAN DIEGO, Dec. 7.—Tia Juana is peaceful tonight and will be so at least until the arrival of the Peace Commission from Sonora, due there tomorrow. This evening at 5 o'clock, after another conference, the oft-promised exchange of prisoners was made by Col. Mendietta of the troops holding Tia Juana and Col. Santa Cruz, commander of the Aviles troops. The prisoners whom Aviles had seized at Ensenada as they landed from Guaymas, brought to Tia Juana and held prisoners, were Col. Cervantes, Maj. Barvanca, Capt. Jose Etoderro and Dr. Hipolitya Jauregui. Lieut. Rafael Guerro, held by Col. Mendietta and two soldiers, were returned to the Aviles camp. Guerro was the customs collector at Mexicali, recently appointed by Aviles.

Late this evening 200 troops arrived from Ensenada and joined the troops of the garrison at Tia Juana under Mendietta.

Gen. Aviles spent the day in San Diego, apparently unconcerned about the affairs at Tia Juana, and this evening visited various cafes of the city. Gen. Cantu's troops, which arrived to reinforce Mendietta, also are near Tia Juana.

Gov. Aviles said that he thought all would be settled peacefully.

SOCKS ON THEIR HANDS.

[BY A. P. NIGHT WIRE.]

WASHINGTON, Dec. 7.—Capital society's latest activity—knitting garments for stricken Belgians—appeared today in the halls of Congress. While the galleries were filling up today before the session opened, several young women "brought their knitting" and plied their needles vigorously on mufflers

Another!

VILLA ASSEMBLES FORCE TO CRUSH SALA

[BY A. P. NIGHT WIRE.]

EL PASO (Tex.) Dec. 7.—Gen. Ornelas, the Villa commander at Juarez, announced today that a strong force of Villa soldiers soon would be sent against the troops of Gen. Ynes Salazar, the former Federal leader, who has started a new revolution in Central Chihuahua.

Reports from the eastern border said that Salazar forces were crossing in small groups between Presidio, Tex., and El Paso. Salazar, who escaped recently from an American jail, entered Mexico near Columbus, N. M.

His troops were reported as awaiting ammunition before attacking either Casas Grandes, strategical point of Western Chihuahua, or Palomas, the port of entry opposite Columbus.

The Villa garrisons in Northern Mexico have been so depleted by the movement to Mexico City of the convention forces that they can give little resistance to the Salazar movement without garrisons.

The Villa [illegible] silent regarding [illegible] ico City. From [illegible] came an offici[illegible] Cruz, which said [illegible] "Gen. Cen[illegible] defeated the [illegible] Martin, Rincon [illegible] and captured [illegible] rifles and 6700 [illegible] Villa have [illegible] the capital. A [illegible] streets of Mexico [illegible] and Villa have [illegible] proclamations [illegible] other and of [illegible] The above [illegible] graphed to Gen. [illegible] who came [illegible]

The official [illegible] sued before [illegible] and Mexico [illegible] From dispatches [illegible] at a conference [illegible] which both [illegible] tal.

Political.

WHAT HAPPENED LAST NOVEMBER.

The Final Returns of the Election in California.

Los Angeles Building Bonds Failed of Approval.

Full List of Amendments that Were Adopted.

[BY A. P. NIGHT WIRE.]

SACRAMENTO, Dec. 7.—Los Angeles building bonds were beaten at the election November 3, according to complete totals on all the measures as compiled at the Secretary of State's office.

The following amendments were carried:

1—Abatement of nuisances.
2—Investment companies' act.
3—Water commission act.
4—Exempting vessels from taxation.
5—Abolition of poll tax.
6—University of California building fund act.
7—Exposition contribution of Alameda county.
8—Consolidation of city and county and limited annexation of contiguous territory.
9—Prohibiting prize fights.
10—Land title law.
11—Adoption and amendment of county charters.
12—Legislative control of irrigation, reclamation and drainage districts.
13—County charters.
14—Regulation of public utilities.
15—Incorporation of municipalities.
16—Irrigation districts controlling municipal water systems.
17—Valuation of condemned public utilities by Railroad Commission.
18—Election of United States Senators.
19—Taxation of public property.
20—Sacramento State building fund.
21—San Francisco State building fund.
22—Suspension of prohibition amendment.
23—Miscarriage of justice.
24—Place of payment of bonds and interest.
25—Exempting educational institutions from taxation.
26—Minimum wage.
27—San Francisco harbor improvement.

DEFEATED.

The following amendments were defeated:

1—Calling convention for revision of constitution.
2—Prohibition.
3—Eight-hour law.
4—Local taxation exemption.
5—Regulating investment companies.
6—Constitutional conventions.
7—Qualification of voters at bond elections.
8—Voting by absent electors.
9—Deposit of public moneys.
10—Condemnation for public purposes.
11—Sale of game.
12—City and county consolidation and annexation with consent of annexed territory.
13—Elections by plurality preferential and primary.
14—Assembly pay-roll expenses.
15—Public utilities in municipalities.
16—San Fernando Fair Grounds bonds.
17—Los Angeles State building fund.
18—Extra sessions of District Courts
19—Seventh day of rest in seven.
20—Osteopathic practice.
21—Prohibiting prohibition elections.

THE VOTE.

As follows:

	Yes.	Against.
.....	180,111	442,687
.....	365,536	524,781
.....	242,692	568,881
.....	402,629	353,821
.....	348,805	289,084
.....	309,950	301,817
.....	267,618	276,934
.....	359,176	301,969
.....	249,500	353,812
.....	405,375	374,487
.....	413,030	239,332
.....	271,896	374,325
.....	313,193	327,951
.....	344,565	290,327
.....	236,573	324,558
.....	259,192	307,155
.....	290,635	302,128
.....	353,295	261,446
.....	293,901	287,185
.....	413,741	227,569
.....	348,113	218,224
.....	359,757	224,846
.....	240,600	294,265
.....	87,215	294,272
.....	255,338	226,679
.....	235,047	216,665
.....	261,219	225,530
.....	291,665	260,589
.....	254,757	214,312
.....	249,634	185,168
.....	291,836	244,379
.....	404,243	190,869
.....	321,724	278,129
.....	244,433	216,613
.....	294,938	267,717
.....	300,028	257,119
.....	259,731	201,764
.....	255,796	320,502
.....	448,648	226,688
.....	302,674	222,891
.....	378,237	182,079
.....	306,196	306,479
.....	321,549	232,721
.....	379,311	295,109
.....	290,619	467,590
.....	238,217	462,855
.....	855,594	435,701
.....	408,653	267,589

...IS BACK.

...by Bruce Band and Forth-...Withdraws His Candidacy for ...of San Francisco.

[BY A. P. NIGHT WIRE.]

...FRANCISCO, Dec. 7.—Eugene ..., three times Mayor of San ..., who was removed from office ..., 1907, while San Francisco's ... was in progress, returned ... from New York tonight and announced that he will be a candidate for a fourth term as ... 1915.

...ed by a large crowd and a ...ty greeted Schmitz on his ... There was cheering and ...ed a brief talk in which ...ed:

...am going to be a candidate for ... because of any zeal for the ... but because my friends have ...ed me that the people want ...

...ople of Malines, Belgium, ...

New York Isolated.

(Continued from First Page.)

emergency carriers working through Washington on the south and Boston on the north.

The news from the storm zone late tonight brought no encouragement. Pittsburgh reported that "the sleet was coming west" and that communications farther east in Pennsylvania were becoming practically impossible. About midnight the rain, which has been falling intermittently for hours in the lake regions, began to turn into sleet and snow, with rapidly falling temperature.

A RECORD TIDE IN NEW YORK.

[BY A. P. NIGHT WIRE.]

NEW YORK, Dec. 7.—Huge seas, backed by a mighty tide and a howling northeast gale, battered the coasts of New York today, smashing houses, wrecking boats, flooding villages, devastating summer resorts and forcing trans-Atlantic and coastwise steamers to remain outside Sandy Hook and fight the storm.

At Sandy Hook the wind attained a velocity of sixty-eight miles an hour, driving in a record-breaking tide and making it impossible for pilots to board incoming vessels. In New York harbor the tide was the highest in thirteen years, and the waves drove the New Jersey ferryboats to cover and strewed the shore of Staten Island with the wrecks of scores of small craft. In New York City the wind blew at forty-eight miles an hour—diminishing to twenty-six miles tonight, with a forecast of a shift in the gale, attended by more rain or snow.

The worst damage in this vicinity was suffered at Coney Island, where the loss within the past twenty-four hours is estimated at $200,000. Two or three fine houses at Sea Gate were wrecked despite the fight of a small army of workmen to build defenses with hundreds of sand bags. The waves threw them aside and rolled in and tore the houses apart. Fifteen buildings along Coney Island had been damaged tonight, including big bathing pavilions and summer cottages.

At Brighton Beach the board walk was demolished and the waves surged around the Brighton Beach Hotel and wrecked several small buildings near it.

Waves broke more than twenty-five feet over the high-tide line at Rockaway Beach, causing heavy damages to bungalows, baths and the board walk. At Seaside eight bungalows were carried away. Two hotels at Arverne were damaged, while Point Lookout at Long Beach was inundated and partly washed away, and the wind was blowing fifty miles an hour tonight.

Over on the Jersey side heavy rain and high wind continued tonight. At Sandy Hook enormous seas were breaking over the north and east shores. Outside the Hook the Russian liner Dwinsk, from Newcastle via Halifax, lay anchored. The steamer St. Louis from Savannah, was fifteen miles off the Scotland lightship and had suffered deck damage and smashed windows. The Francisco of the Wilson line and several other vessels also lay out on the rollers of the Atlantic, waiting for a moderation of the gale before daring to try to reach port.

For hours this afternoon commuters between New York and New Jersey had to travel through the Hudson River tubes, as the ferries could not make their trips.

Wire communication between New York and Pennsylvania points was badly hampered tonight, the worst conditions existing between New York and Pittsburgh. Allentown, Pa., was reported almost isolated. Connections with Connecticut points also were crippled.

SIXTY-MILE GALE ALONG THE COAST.

[BY A. P. NIGHT WIRE.]

SEABRIGHT (N. J.) Dec. 7.—Driven by a sixty-mile gale from the northeast which had blown steadily for nearly thirty-six hours, the waters of the Atlantic tonight were pounding along the Jersey coast. At Seabright at 11 a.m. today the water broke over the bulkheads erected for protection after the storm of last Christmas.

Three cottages located on the beach had been washed away early tonight and residents of all others had moved out. It was feared that other houses might go at the next tide. The building of the Seabright Beach Club, erected last year at a cost of about $50,000, was undermined and is expected to collapse. The damage here thus far is estimated at $70,000. Lifesavers were keeping a careful watch along the coast.

A DOUBLE RESCUE AT POINT JUDITH.

[BY A. P. NIGHT WIRE.]

POINT JUDITH (R. I.) Dec. 7.—A double rescue was enacted in a seventy-two-mile northeast gale today when the crew of the Point Judith life-saving station, who had snatched two shipwrecked men from death on the Point Judith breakwater, were in turn rescued by the torpedo boat destroyer Morris.

In trying to make the harbor of refuge inside of the breakwater, a little oyster boat brought up on the end of the wall and quickly went to pieces.

After a terrific struggle the surf boat of the life-savers reached the men and got them aboard. Exhausted by their efforts the crew was unable to force the boat through the heavy seas to shore and all were saved by the destroyer Morris, which by skillful seamenship, dropped alongside the helpless surfboat.

UNABATED FURY OF EASTERN STORM.

[BY A. P. NIGHT WIRE.]

PHILADELPHIA, Dec. 7.—The northeast storm which has been blowing along the Atlantic Coast since last Saturday, continued tonight with unabated fury. In this city nearly three and a half inches of rain had fallen at midnight while the reports from Atlantic City, Ocean City, Wildwood, Cape May, Rehoboth and other seaside points told of heavy damage by the wind and the tide to ocean-front property.

Several fashionable suburban sections of this city were thrown into darkness tonight by the breaking of electric light wires. Ocean City, N. J., has been cut off from rail and trolley communication. The railroads leading to seashore points were kept busy repairing washed out road beds. Telegraph and telephone service to all points was badly crippled.

Shipping from this port was practically at a standstill.

Help the Belgian Sufferers

by attending great motion picture show of actual warfare. Two shows afternoons, two at night. Trinity Auditorium, Grand ave. near Ninth.

SAVES THE KANSAS FROM A DISASTER.

BATTLESHIP IN DANGER DURING THE STORM NOW INSIDE THE BREAKWATER.

[BY A. P. NIGHT WIRE.]

PHILADELPHIA, Dec. 7.—The warship which was believed to be in distress off Ocean City, Md., undoubtedly was the battleship Kansas.

Reports received at the Philadelphia navy yard tonight from Capt. Niblack, commander of the Kansas, which is lying inside the Delaware breakwater, state that he had been obliged to anchor off Ocean City yesterday to protect his vessel from the storm. No other vessel was in that vicinity so far as he knew.

The ship's propellers were being lifted out of the water by the heavy seas, Capt. Niblack stated, and were in danger of breaking or throwing the engines out of line. He reported that the Kansas was uninjured except for slight damage to several lifeboats, and the superstructure.

The Kansas is returning from a six months' cruise in Mexican waters.

Capt. Niblack reported tonight that he would remain at anchor inside the Delaware breakwater until the weather moderated, when the vessel will sail for the Philadelphia navy yard.

THE WORST STORM IN MANY A DAY.

[BY A. P. NIGHT WIRE.]

NEW HAVEN (Ct.) Dec. 7.—The worst wind and sleet storm that Connecticut has experienced since 1907 today almost paralyzed telephone and telegraph communication throughout the State. Some cities were completely cut off from communication and others were reached with difficulty. It will be five days before normal conditions will be restored, the telephone company estimates.

All shipping is at a standstill. Considerable damage is reported to summer cottages along the shore by unusually high seas.

SEASHORE RESORT ALL BUT RUINED.

[BY A. P. NIGHT WIRE.]

REHOBOTH (Del.) Dec. 7.—The northeast storm which raged from Saturday night until tonight almost destroyed this seashore resort. The boardwalk was carried away from one end of the beach to the other together with all pavilions. Surf avenue, a thoroughfare that paralleled the ocean, was cut away by mountainous waves that swept over piling built to protect it. The electric light and water plants were wrecked and several cottages were swept to sea. There were no casualties, but the damage is estimated at $175,000.

Reports from Henlopen lighthouse, above here, tonight, were that it was in danger.

LINER CHEROKEE RIDES THE STORM.

[BY A. P. NIGHT WIRE.]

WILMINGTON (N. C.) Dec. 7.—The Clyde liner Cherokee arrived here late today from New York, twenty-four hours overdue, after riding one of the worst Atlantic Coast storms of recent years. The ship lay off Winter Quarter a day and a night.

ATLANTIC CITY IS HIT HARD.

[BY A. P. NIGHT WIRE.]

ATLANTIC CITY (N. J.) Dec. 7.—The storm which has raged along the coast for two days had abated here at midnight and the water, which covered the streets in some sections of the city to a depth of four feet, was slowly receding. Although the damage in the aggregate will be heavy, no one place suffered seriously. Fears still were entertained for the safety of the music pavilion at the ocean end of the steel pier. It was standing at a late hour tonight, but its supports were so badly damaged that it was feared they may give way.

Residents of the Inlet section were driven from their homes by the high water today, many of them leaving in rowboats, while the school children at one of the public schools were also removed in boats. One-third of Longport was under water a part of the day, and four houses there were completely wrecked.

Both Longport and Margate City were completely isolated by trolley from Atlantic City, while cars could not get within a mile of the inlet.

It was the highest water recorded in this city for twenty-four years.

STORM SWEEPS SUMMER RESORTS.

[BY A. P. NIGHT WIRE.]

NORFOLK (Va.) Dec. 7.—The heaviest storm that has swept the Virginia coast in recent years was abating tonight, leaving beaches strewn with debris. Summer resorts suffered heavy damages. At Oceanview a large part of the bulkhead was swept away and the breakwater at Buckroe Beach was partly wrecked. Many cottages were undermined.

Only minor damage thus far has been reported to shipping. Fears for the safety of the Merchants' and Miners' steamer Gloucester, Boston to Newport News, were dispelled tonight when the ship passed in the Virginia capes twelve hours late.

In Youngstown, Va., cattle were drowned and crops were washed away by high seas. In some places the water drove people from their homes.

MONEY FOR CALIFORNIA.

Congressional Appropriations Include Harbor Work and Extension of the Irrigation Systems.

[BY DIRECT WIRE—EXCLUSIVE DISPATCH.]

WASHINGTON BUREAU OF THE TIMES, Dec. 7.—The estimates submitted to Congress today by the Secretary of the Treasury for the fiscal year ending June 30, 1916, includes $75,000 for the maintenance of improvement by dredging in the inner and outer Los Angeles Harbor. Other estimates are: For purchase of land for Indians in California, $10,000; Sherman Indian School, Riverside, $113,125; irrigation allotments, Yuma reservation, $40,000; support of Indians in California, $47,000; improving Santa Barbara light station, $29,000; to establish light and fog signal at Anacapa Island, $103,000; reclamation projects, Salt River, $590,000; Yuma, $934,000; Orland, $97,000; Truckee-Carson, $286,000; support of Pacific branch for disabled volunteer soldiers at Santa Monica, $429,795.

Don't Fail to See

the great motion pictures of the War in Europe. Two shows afternoons, two at night. Trinity Auditorium, Grand ave. near Ninth.

An Invitation

To the old and new friends and patrons of

The Pig 'n Whistle

The honor of your presence is requested today at the formal opening of

The Pig 'n Whistle the Third

712-714 South Broadway

next to Hotel Lankershim

The Pig 'n Whistle Company presents to the people of Los Angeles the most gorgeous candy store in the world. Elegance and refinement combined with Moderate Prices should make this beautiful place most generously patronized.

The Reedcraft Co

Inexpensive "Reedcraft" Gifts

Flower Vases — Fern Stands
Work Baskets — Serving Trays
Lamps — Jardinieres

Many gifts as low as $1.50, but all with the "Reedcraft" style and finish. A gift of "Reedcraft" will be appreciated because it is "Reedcraft."

Salesrooms and factory
939 SOUTH BROADWAY

No Branch Stores. No Agents.

Removal Sale

We remove Dec. 15 to 745 South Broadway, Fifth Floor. Extraordinary inducements now offered, to clear our shelves. A. GREENE & SON, 321-23 West Seventh St. Exclusive Ladies' Tailors.

BUTTER MAN ARRESTED.

Head of Big New York House is Charged With Selling Oleomargarine Without Paying the Tax.

[BY A. P. NIGHT WIRE.]

NEW YORK, Dec. 7.—Fred D. Oetjen, head of the firm of Fred D. Oetjen & Co., one of the largest butter dealing houses in New York State, was arrested this afternoon on the charge of violating the Federal oleomargarine law by using oleo oil in the manufacture of ladled butter from packing stock.

Three employees of the firm also were arrested. Oetjen was released under bond of $15,000 and his employees were held for examination under a bond of $10,000 each.

The government charges that the sales of oleomargarine by Oetjen & Co. during the past two years aggregated $2,000,000 and that no tax was paid upon this business.

THE NOBEL PEACE PRIZE.

[BY A. P. NIGHT WIRE.]

WASHINGTON, Dec. 7.—Secretary Bryan sent to the Senate today a circular from the Nobel committee of the Norwegian parliament, saying that the nominations for the Nobel peace prize to be awarded in 1915 must be formally presented to the committee before February 15 of that year. The award will be made December 10, 1915.

CANCER CAN BE CURED

to stay cured by a safe and sure cure. THE MRS. A. J. BRIDGE CANCER CURE 602-606 Majestic Theater Bldg. Main 5047. 547 S. Broadway. We have successfully treated and cured cancer for 17 years.

W. S. KIRK
U. S. Army Sale
125 South Spring.

Drs. Shores & Shores
The Reliable Specialists.
321 Mason Building, Third and Spring. Entrance 123 Third Street, Los Angeles. Catarrh, Asthma and other chronic diseases of the heart, lungs, stomach, nerves, skin, bladder, liver and kidneys. Consultation free. Hours: 9 to 5; evenings, 7 to 8; Sundays, 10 to 12.

Sensational Scenes
in the great European War. Two shows afternoons, two at night. Trinity Auditorium, Grand ave. near Ninth.

Schools and Colleges.

Harvard School
(Military)
A Boarding and Day School for Boys, 16th and Western, Los Angeles. High School (accredited,) Grammar School, Manual Training, U.S.A. Detail. Large Campus.
Send for Catalogue.
15th year. Rev. Robert B. Gooden, M.A., Principal.

ORTON SCHOOL
Outdoor Study. College Preparatory, General and Advanced Courses. Certificate to Vassar, Smith, Wellesley and Universities. Art, Music, Gymnasium, Household Science.
25th Year. MISS A. B. ORTON, Principal. Pasadena.

SHORTHAND IN ONE HOUR
With Mrs. Lena A. White's Human Voice Shorthand System, which can be memorized in one hour, it is possible to become an expert stenographer in 40 days at the
HUMAN VOICE SHORTHAND SCHOOL
MARSH-STRONG BLDG., NINTH AND MAIN STS. HOME PHONE F5896.

HUNTINGTON HALL
Boarding and Day School for Girls, Oneonta Park, South Pasadena.
Accredited to eastern colleges and universities. Art Expression, Aesthetic Dancing, thorough musical instruction. New buildings. Steam heat. All rooms with daily adjusting of running water in rooms. Sleeping porches, open-air gymnasium; prices $700 to $1000, which includes board, tuition, and laundry. Big electric cars pass the school grounds. Ten minutes from Pasadena. Twenty minutes from Los Angeles.
Miss Florence Hosdell, Principal. Tel. Home 394430.

The Isaacs-Woodbury Business College
Fifth Floor Hamburger Bldg., Broadway and Eighth. Efficient teaching, inspiring influences, modern methods; large, light, cool rooms; 100 feet above street noise and dust. Leader since 1884—THIRTY YEARS. Always going. BEGIN NOW. Call, write, phone—F1560; Main 124.

MRS. C. E. BEAN'S
BUSINESS SCHOOL FOR YOUNG WOMEN
Munson Pitman's Shorthand, Book-keeping. English department includes all grammar grade subjects. Night school. Positions for qualified students. 412 Metropolitan Building. Entrance 315 West Fifth Street. Phone F7219. Public Library Building.

California-Brownsberger Commercial College
New Home, Hollenbeck Hotel Bldg., 242 S. Olive St., DAY AND NIGHT. STUDENTS ENROLLED ANY TIME. Books and Supplies and Typewriter at Home FREE. Call, write or phone F2624 or Main 5811 for catalog.

ST. CATHERINE'S SCHOOL FOR GIRLS
426 West Adams Street, opposite Chester Place. Resident and day pupils. New concrete school for girls preparing for High School work. Boys admitted to Montessori Class and first grade. MONTESSORI CLASS under the direction of graduate Montessori teacher. French, German, Art, Sewing, Gymnastics; small classes, individual attention. MUSIC taught by Godowsky pupil; standardized method edited by Godowsky. Automobile service. Miss Thomas, Miss Musgrove, Principals. Telephone West 4527; 22998.

MARLBOROUGH SCHOOL FOR GIRLS Over Fourteen
345 West 23rd St. 29th Year. Certificate admits to Wellesley, Vassar, Mt. Holyoke, Smith, California and Stanford. Advanced and special courses. Domestic Science, Sewing, Millinery, etc. Music department in charge of Mr. Waldo F. Chase. Mrs. Geo. A. Caswell, Miss Grace Wiltshire, B. L., Principals.

GIRLS' COLLEGIATE SCHOOL Twenty-third Year
Adams and Hoover Sts. Classes for Boys University year Boys.
COURSES OF STUDY Eighth Grade and High School—Post-Graduate—College or Elective Work—Accredited at College and University. Music, Art, Expression, Cooking, Sewing, Gymnasium, Resident Methods.
MISS PARSONS AND MISS DENNEN, Principals.

HOLLYWOOD SCHOOL FOR GIRLS
An out-of-door school. Sunset Boulevard and Bay Ave. Boarding and Day School. College Preparatory. General advanced and secretarial courses. Music, Art, Domestic Science and Art. Physical Training. Circular on application. Phone 67544. Laurel Canyon car.

WILSHIRE SCHOOL FOR GIRLS
924 South Normandie Avenue. Day pupils only; all departments. New Building, outdoor study. Burritmica. Principal, MISS T. C. STRIBLEY. Home 54539.

THE WESTLAKE SCHOOL FOR GIRLS
Resident and day pupils. Accredited to Vassar, Smith, Wellesley, Mt. Holyoke, Stanford and University of California. Junior College Courses. Accepted as advanced credit at Stanford and other universities. 616 SOUTH ALVARADO.

Los Angeles Conservatory of Music and Arts Established 1895.
Fall Term begins Sept. 14. 730 South Grand Avenue. Piano, Voice, Violin, 'Cello, Harmony, Composition, Elocution, Languages, etc. Musical Education. Certificates—Diplomas.

YALE SCHOOL
926-930 NORTH UNION AVE., Los Angeles, Cal. Boarding and Day School for Young Men and Boys. Grammar and High School Grades. The Only Non-Military School in Southern California. Emphasizes Home Life. Paying special attention to the boys' moral, mental and physical development. Fine gymnasium and athletic instructor. Many business branches taught. Manual Training. Illustrated Catalogue. Phone Wilshire 3434

SAN DIEGO ARMY AND NAVY ACADEMY
Fall term will begin Sept. 15. Illustrated Catalog ... Detailed U. S. Army officer as Commandant of Cadets. College affiliations. Campus of 20 acres. Trustees representing leading American and European institutions. Character training. $400 to $500 per year. Phone Glenn A. Ardner, Los Angeles, or write Capt. Thos. A. Davis, Supt., Point Loma, San Diego, Cal.

California Military Academy
Boarding and day. New buildings, 16th and 7th ave., ready Jan. 1st. Modern improvements; large athletic field; fine gymnasium. Present location 1343 Lovelace ave. Phone 23873.

EGAN SCHOOL MUSIC & DRAMA
1234 So. Figueroa St.
Fall term opens Sept. 14th.
Send for Catalog.
Phones: 60371—Main 2357.

URBAN MILITARY ACADEMY
Day and Boarding School for Young Boys
800 ALVARADO STREET.
Phone 23647.
Fall Term Sept. 15th.

ANGELES VISTA SCHOOL.
Day and home school for girls of all ages. College preparatory and special courses. 1444 ST. ANDREWS PLACE. Home 72544.

HOLLMAN Business Colleges
Parents investigate our special Christmas Gift Scholarship Certificate. 1917 So. Figueroa St. Broadway 3340—54021.

OLIVET SCHOOL FOR GIRLS.
All Grades. Music and Athletics.
Fourth Court—Spanish style.
441 W. 23rd St. Phone 22237

Real Estate Directory.

LAUGHLIN PARK
A3830. JOHN R. POWERS, Van Nuys Bldg. Main 3148.

IMPERIAL VALLEY NILE-LAND FARMS.
EASY TERMS.
CALIFORNIA LAND AND WATER CO.
422 Van Nuys Bldg.
Los Angeles, Calif.

TO LOAN—MONEY!
ANY AMOUNT
ON CITY OR COUNTRY PROPERTY
APPLY TO MR. KELLY, LOAN DEPT.
ROBERT MARSH & CO.
200 MARSH-STRONG BLDG.
NINTH, SPRING AND MAIN STS.
HOME 10175. MAIN 8088

Foo & Wing Herb Co.
T. Foo Yuen, Herbalist. Have never moved from 903 S. Olive St. More than 20 years at this location. You are invited to call.

The sale of our fine collection of paintings has begun. From $3 to $5000. All reduced 25 per cent to 40 per cent. Come. KANST ART GALLERY 642 South Spring Street

The place to buy luggage that is good.
INDESTRUCTO LUGGAGE SHOP
224 West Fifth.

WEST ADAMS LOTS
$1.00 Per Week
1-c Interest. No Taxes.
J. D. MILLAR REALTY CO.,
328-332 Wilcox Bldg.
Phones: Main 758, F4641.

HARBOR INVESTMENTS
of all kinds
Excursions every Week.
F. P. NEWPORT CO.,
206 Central Building.

BRENTWOOD PLACE
Where the Mountains Meet the Sea,
Restricted Residence Lots.
Easy Terms.
The JAMES R. H. WAGNER CO.
821 South Spring

TEN ACRES
SAN FERNANDO MISSION LAND
REAL BARGAIN
See W. R. McCONNELL, with Angeles Mesa Land Company.
Removed to 423 S. Hill St.
Main 949 F2257

WINDSOR SQUARE
A RESIDENTIAL PARK
for people of moderate means. On Wilshire Boulevard, a few blocks west of Western.
R. A. ROWAN & CO.
Title Insurance Building
N. E. Corner Fifth and Spring

Classified Liners.

Times Classified rates: The rate for inserting Want Ads in the Daily Times is 1c per word each insertion; in the Sunday issue, 1½c per word each insertion; minimum charge, 25c; except under the following classifications, the rate for which is 2c per word daily, 2½c per word Sunday, minimum charge 30c daily, 35c Sunday: "Society Meetings," "Personals," "Special Notices," "Church Notices," Miscellaneous," "Stocks and Bonds," "Money to Loan, Salary and Chattels," "Physicians," "Medical," Detectives," "Sanatoriums" and "Baths and Massage."

The Times reserves the right to classify all advertisements under appropriate headings.

Minimum space for classified advertisements ordered for more than one insertion, 14 words.

Sunday real estate advertisements, to be classified properly, must be in The Times office before 8 o'clock Saturday night. Other classified "Wants," "To Lets," etc., received over counter or by telephone until 11 p.m., Saturday. Ads received after closing hours for each division will be inserted under heading "Too Late to Classify." Rate 1½ cents per word.

The Sunday circulation of The Times exceeds 95,000 copies, and more "liners" are regularly printed in its columns than in the five other Los Angeles newspapers combined.

Telephone your want advertisements! Ring up "The Times," Main 8200, Home 10391, any time of day or night, and secure prompt and careful attention.

The Times cannot guarantee accuracy or assume responsibility for errors of any kind occurring in telephone advertisements.

The Times will not be responsible for more than one incorrect insertion of any advertisement ordered for more than one time.

Advertisers should retain receipts given by The Times in payment for "liners," as no mistake can be rectified without them.

The Times will not accept phone or verbal orders to discontinue or change "till forbid" advertisements.

The Times constantly endeavors to render its patrons satisfactory and efficient service, and it will appreciate complaints of, and make a proper adjustment for any material errors it may make in printed announcements.

"Be quick to kick if things seem wrong,
But kick to us, and make it strong."

INSTANT SERVICE FOR TIMES PATRONS.

For the convenience of persons who may desire to reply to classified advertisements printed in The Times, send communications to this newspaper, and have "liner" and other advertisements inserted, Times letter boxes have been placed in various downtown buildings for the purpose indicated.

Collections will be made from these boxes every hour.

Each piece of advertising copy must contain the name and address of the advertiser, number of insertions, and heading under which it is desired that the announcement be printed.

The boxes are located as follows:

BRYSON BLDG., 145 S. SPRING ST. (Lobby near elevator.)
BROADWAY CENTRAL BLDG., 424 S. Broadway (Lobby near elevator.)
BUMILLER BLDG., 429 S. Broadway. (Near elevator in lobby.)
COLUMBIA TRUST BLDG., 313 W. THIRD ST. (Lobby near elevator.)
DELTA BLDG., 426 S. SPRING ST. (Lobby near elevator.)
GARLAND BLDG., 740 S. BROADWAY. (Near elevator in lobby.)
GERMAIN BLDG., 224 S. SPRING ST. (Lobby near elevator.)
GROSSE BLDG., SIXTH AND SPRING STS. (Near elevator in lobby.)
HIGGINS BLDG., SECOND AND MAIN STS. (In lobby near elevator.)
H. W. HELLMAN BLDG., FOURTH AND SPRING. (Near elevator, Fourth-street lobby.)
I. W. HELLMAN BLDG., 411 S. MAIN ST. (Next to U. S. Mail Box.)
HIBERNIAN BLDG., FOURTH AND SPRING Sts. (Lobby near elevator.)
L. A. INV. BLDG., 702 S. BROADWAY. Lobby rear of elevator.)
LANKERSHIM BLDG., 126 W. THIRD ST. (Lobby opposite elevator.)
LAUGHLIN BLDG., 315 S. BROADWAY. (Next to U. S. Mail Box.)
MARSH-STRONG BLDG., 9TH, SPRING AND MAIN. (On elevator shaft No. 4.)
MASON BLDG., FOURTH AND BROADWAY. (In lobby.)
MERCHANTS TRUST BLDG., 207 S. BROADWAY. (Beneath U. S. Mail Box.)
O. T. JOHNSON BLDG., FOURTH AND BROADWAY (Near elevator in Lobby.)
PACIFIC ELECTRIC BLDG., 608-10 S. MAIN ST. (Lobby near elevator.)
SAN FERNANDO BLDG., 400 S. Main st. (Lobby opposite elevator.)

The location of additional boxes will be published as they are installed.

IMITATING CONTEMPORARIES PLEASE COPY, AS USUAL.

SPECIAL NOTICES—

REDIPHONES—WE HAVE ON HAND A FEW OF these handy telephone attachments, which are being distributed in connection with coupon books, valued at 75 cents each, the coupons being redeemable in classified advertising in THE TIMES. Phone Main 8200 or Home 10391, and our representative will call and attach the "REDIPHONE," collecting at the same time for the coupons delivered. One "REDIPHONE" only will be delivered to each purchaser.

FOR SALE — CHEAP, 2 ELECTRICAL MOVING picture cabinets for displaying 8x10 photographic reproductions. Can be used for advertising purposes, and make good income producers. Apply E. N. MARTIN, New Times Bldg.

SUPERFLUOUS HAIR, MOLES, WARTS, PERMAnently removed. Dr. Bush's painless, rapid, 10-needle method. WILBUR PRATHER BEAUTY PARLORS, 621 Broadway. Consultation invited before having your work done. Satisfaction guaranteed. San Francisco office 133 Geary st., suite 722-23. Chicago office Marshall Field Annex, 1009. MME STIVER ELECTROLYSIS CO.

NOTICE IS HEREBY GIVEN THAT I WILL NOT be responsible for any debts contracted by my wife, Marguerite Kretschmar. (Signed) WILLIAM KRETSCHMAR, 1130 Forest ave., Pasadena.

FOR SALE—BABY OUTFIT NEVER BEEN USED, beautiful hand embroidered long coat. Would sell separate or all together. Call at 790 E. 14TH.

HOME TREATMENT FOR EPILEPSY AND FITS. F. M. COX, 1011 S. Harvard blvd., Los Angeles, will send free pamphlet. 25 years' success and over 1000 testimonials in 1 year.

CLASSIFIED ADVERTISEMENTS—

For the real estate section of Sunday's Times will be printed under the heading of "Too Late to Classify" if not received before 5 p.m. Saturday.

FOR SALE—CHEAP, CLEAN, FINE PEACH PITS, $1.50 per ton at the yard. Phone BOYLE 7; HOME 41126.

CESSPOOLS CLEANED IN ONE OR TWO LOADS by the LOS ANGELES SANITARY CO. Phones: 59146 or Wilshire 593.

DENTISTRY PLATES, $4; NATIONAL PAINLESS DENTISTS, southeast corner Third and Main.

FOR QUICK ACTION, DROP ANSWERS TO Times "Liners" in Times' letter boxes in downtown office buildings. The locations of the boxes are printed in the first column of The Times "Liner" section.

PERSONAL—
Business.

PERSONAL — FOR SALE CHEAP; 2 ELECTRICAL moving picture cabinets for displaying 8x10 photographic reproductions. Can be used for advertising purposes and make good income producers. Apply E. N. MARTIN, New Times Bldg.

PERSONAL—

MRS. MASON.

The noted palmist of London, Eng., may be consulted at 322 S. SPRING ST., by those desiring careful, conscientious and reliable hand readings from one of the foremost palmists of the day. HIGH-CLASS PATRONAGE SOLICITED.

PERSONAL—

HENLEY,
LEADING SUCCESSFUL PSYCHIC.
READINGS DAILY.
317 W. THIRD ST., NEAR HILL.

PERSONAL—LADIES, ASK YOUR DRUGGIST FOR Chichesters Pills, the Diamond Brand. For 25 years known as best, safest, always reliable. Take no other. Chichesters Diamond Brand Pills are sold everywhere.

PERSONAL—PROF. ALTHOUSE, NOTED ASTROLoger and palmist; thirty years in Los Angeles. Largest practice; highest grade of work. High-class patronage solicited. 626 S. BROADWAY.

PERSONAL—WANTED, THE ADDRESS OF F. L. Ferguson, formerly in the Wesler Roberts Bldg. Please give your address that I may call. This is important. Address J, box 65, TIMES OFFICE.

PERSONAL—CLASSIFIED ADVERTISING PATRONS of The Times are requested to submit copy for advertisements in the Sunday issue as early as possible.

PERSONAL—CORSETS MADE, ALTERED AND cleaned, reasonable. Stout women call and have a perfect fitting corset made. MME. COVERT, 1547 W. 7th st.

PERSONAL — ELECTRIC VACUUM CLEANER FOR rent, $1 daily; free delivery. SOUTH 5856, HOME 25191.

PERSONAL—

For quick action, drop answers to Times "Liners" in Times letter boxes in downtown office buildings. The locations of the boxes are printed in the first column of The Times "Liner" section.

PERSONAL—
Business.

PERSONAL—DENTISTRY PLATES, $4. NATIONAL PAINLESS DENTISTS, southeast corner Third and Main.

PERSONAL—MME JOSEPH OF CHICAGO, PALMist and psychic, readings, 50c. 822 E. 15TH ST. Take Griffith ave. car.

PERSONAL—MME. ORA, PALMIST, PSYCHIC. BEST 50c readings in city. 245½ S. SPRING.

BUSINESS ANNOUNCEMENTS—

ARCHITECTURAL DRAFTING; DETAILS AND sketches. Tracings, quick and accurate. Prices reasonable. 1311 WASHINGTON BLDG. Phone F6514.

CONSULT ME ABOUT SELLING BY MAIL—MAIL-order departments organized and developed for any business. Address D, box 193, TIMES OFFICE, or Phone South 4154.

FLORISTS AND NURSERIES—

PULVERIZED SHEEP FERTILIZER FOR LAWNS and flowers. GEORGE SCHORNICK, 118 N. Mott. 41536; Boyle 1665.

WANTED—
Help, Male.

NOTE.—Applicants for positions are advised not to send original recommendations in answer to ads. Send duplicates only.

Space is not given under this heading to advertisements soliciting business patronage.

WANTED—ACTIVE SALESMEN ON A VERY CHOICE acreage subdivision, where your earnings are limited only by your own activity. If you will work as hard for yourself as you would for another for wages, you can make big money with us. MORRISON & RIEMANN, Sales Managers, 718 Trust & Savings Bldg., Sixth and Spring sts.

WANTED—RAILWAY MAIL CLERKS FOR CALIFORnia. Several young men under 35 to prepare for these positions; salary $75; promotion to $150. See at once MISS WILSON, 601 Citizens National Bank Bldg., Third and Main. Evening hours, 7 to 9. (See "Instruction" adv.)

WANTED—COLLECTOR, 25 TO 35 YEARS OLD, must have had experience collecting for some installment house, and also able to furnish a written recommendation from last employer. Must have wheel or motorcycle. Salary $15 a week to start. Apply before 9 this morning. CALIFORNIA AUDIT AND ADJUSTMENT CO., 606 Ferguson Bldg.

WANTED—LIVE MAN TO SHOW PROPERTY, PREvious experience unnecessary; can make $100 to $200 per month; good chance for a sober, steady man to become permanently identified with a large company. Call at once. 200-207 H. W. HELLMAN BLDG., corner Spring and Fourth.

WANTED—A FEW CAPABLE MEN WITH BUSINESS experience to prepare for the CUSTOM-HOUSE AND INTERNAL REVENUE SERVICE. For successful coaching on this, see at once MR. HOFF, 629 Security Bldg. Special evening hours, 7 to 8:30. (See "Instruction" adv.)

WANTED—MEN AND BOYS TO LEARN TRADE OF automobiles, plumbing, bricklaying, electricity, without expense, on contract work. Actual contract work, not school toys. Only few months required. THE CONTRACTING TRADE SCHOOL, 224 Aliso st. See ad., "Learn Trades" column.

WANTED—SHIPPING CLERK, LOCAL WHOLESALE experience, $75; credit clerk, furniture experience, out of town, $60-$75; young stenographer and office assistant, $50; clerical man, stenographer, railroad accountants. CALIFORNIA COMMERCIAL SERVICE, 629 Brockman Bldg.

WANTED—SEVERAL CAPABLE MEN TO PREPARE FOR U. S. CUSTOM HOUSE AND INTERNAL REVENUE POSITIONS. Entrance examination soon. For successful coaching see MISS WILSON at once, 601 Citizens National Bank Bldg., Third and Main. SPECIAL EVENING HOURS, 7 to 9.

WANTED—TWO INTELLIGENT MEN TO REPRESENT prominent national bank and present new plan for securing savings accounts. Nothing to sell. Men with experience in selling insurance, stocks and bonds preferred. Our men now making $4 to $6 per day. Permanent work. Call between 11:30 and 12:30. 1402 BAKER-DETWILER BLDG.

WANTED—FIVE WIDE-AWAKE MEN WHO ARE not afraid to work on commission distributing real estate literature. Steady work. Richland Farms Department, F. P. NEWPORT COMPANY, 206 Central Bldg. Corner Sixth and Main sts.

WANTED—MAN OR WOMAN, WHO CAN DESIGN A toy dog's head, to be made from cloth and stuffed. Steady employment as foreman in factory to party who can do this right and direct others. Call at 225 SECURITY BLDG., between 10 and 12 a.m. Mr. Nickerson. Phones A3462, Main 1082.

WANTED—EXPERIENCED SALESMAN FOR THE dinnerware department. Must understand china and glassware lines. Come well recommended. Apply with references. JANTZEN-RAILSBACK CO., 722 S. Hill.

WANTED—FEW BRIGHT YOUNG MEN TO COACH for RAILWAY MAIL CLERKS, the State; beginning salary about $75 per month; fine promotion. See MR. HOFF, 629 Security Bldg. Special evening hours, 7 to 8:30. (See "Instruction" adv.)

WANTED—EXPERT STATIONERY AND ENGRAVing sales person. Apply in person before 9:30 or after 5 to MRS. HOUGHTON, at Meriek Reynolds Art Shop, 541 S. Broadway. Only thoroughly experienced need apply.

WANTED—MESSENGER BOY OVER 18 YEARS OF age, with wheel; hours 5:30 p.m. to 3 a.m.; wages $9 a week; permanent position to good boy; give local references, phone, etc. Address J, box 194, TIMES OFFICE.

WANTED—WE OFFER RELIABLE STUDENTS COMplete stenographic course. Pay tuition after graduated and earning positions guaranteed. MACKAY BUSINESS COLLEGE, 906 Main st. See Instruction ad.

WANTED—MEN AND BOYS TO LEARN A GOOD-paying trade, automobile driving, repairing, electricity, machinist, surveying. See our adv. under "Learn Trade." NATIONAL SCHOOL, 2110 W. Seventh.

WANTED — TWO A1 VACUUM CLEANER SALESmen; want men used to big profits; best machine on the market. C. F. ADAMS CO., 606 E. Seventh street.

WANTED — STENOGRAPHER AND ASST. BOOKkeeper, under 25, willing to start at $50-$60; good opportunity for bright young man. Apply with references, 8 a.m., 620 BROCKMAN BLDG., Seventh and Grand.

WANTED—LIVE MEN TO GET ORDERS FOR PERsonal Christmas cards; new proposition; salary and commission paid. THE MISSION PRESS, 12 S. Fair Oaks, Pasadena.

WANTED—COMPETENT SALESMAN FOR WELL established line of office supplies, good proposition to right party. Apply 321 BRYSON BLDG., Second and Spring, between 9 and 12, noon.

WANTED—CORE DRILLER TO TAKE CHARGE OF Ingersoll-Rand, Calyx, inch and half core drill. Must be experienced. Write, including references, to CORE DRILLER, box 864, Los Angeles.

WANTED—BE INDEPENDENT! LEARN THE BARber trade; reasonable terms; best place; highest wages while learning. THE NATIONAL BARBER SCHOOL, 139 E. Second st.

WANTED — NEAT-APPEARING YOUNG MEN TO take orders for Ideal Water Purificators. They sell themselves. Call NOVELTY MFG. AND SPECIALTY CO., 325 W. Second st.

WANTED—SOME ONE TO MOVE MY 4-ROOM house from 781 East Pico to corner 57th and Hooper ave. Call at once. 1206 E. 57TH ST. South 4098.

WANTED—FIRST-CLASS CEMENT FINISHER, $3 day; also experienced laborer on cement work, $2 day, at 247 S. ST. ANDREWS PLACE. Take Melrose or Western ave. car.

WANTED—EXPERIENCED YOUNG SINGLE MAN, assistant book-keeper and stenographer. A-1 concern, north; salary $75, employer in town. Apply EDUCATIONAL EXPERT CO., 301 Fay Bldg.

WANTED — FIRST-CLASS WOOD-WORKER AND body builder at LLOYD CARRIAGE AND AUTO WORKS, 227 East Market st.

WANTED—ALL-AROUND, EXPERIENCED TAILOR; must be a live wire. Take Western ave. car on Broadway to end of line. WEISS, 4006 Clinton st.

WANTED—DRIVER FOR JITNEY BUS, FORD CAR. Must be thoroughly reliable and careful. PHONE 29614.

WANTED—EXPERIENCED BOILER REPAIR MAN. Call before 8 a.m. WHITING WRECKING CO., Eighth and San Pedro.

WANTED—TWO LIVE MEN UNTIL CHRISTMAS, to fill vacancies in a crew that are making money. Call 8 o'clock, 709 LANKERSHIM BLDG.

WANTED—FIRST-CLASS LEGAL STENOGRAPHER, able to assume responsibility; about 27. $80; fine future. LYONS & BEAVIS, EMPLOYMENT SPECIALISTS, Investment Bldg.

WANTED—YOUNG MAN, UNDER 21, FOR CLERical position; must be able to do stenography, $45 to start; good chance; state age and experience. Address G, box 261, TIMES OFFICE.

WANTED — SALESMEN TO SELL CHRISTMAS cards; can make good money between now and Christmas. Apply 113 MERCHANTS' TRUST BLDG.

WANTED — YOUNG MAN, EXPERIENCED IN photographic work. Apply before 10 a.m. today. L. A. SLIDE CO., room 15, 432 S. Main st.

WANTED — REPORTER-PRINTER, SEND REFERences; experience, qualifications; salary expected. Address J, box 169, TIMES OFFICE.

WANTED—AGENTS SELL SOAP FROM WAGON, none but young single men need apply. Call 7 a.m., 225 SAN PEDRO ST.

WANTED—CASH BOYS.
$4.50 per week.
VILLE DE PARIS, South Broadway.

WANTED—TWO GENTLEMEN TO RENT ROOM with board, 10 minutes' walk from Sixth and Broadway. 550 S. FREMONT.

WANTED — YOUNG MAN, HELPER IN CANDY factory. Apply Tuesday morning at 2540 W. PICO.

WANTED—TWO-THIRD PRINTER OR APPRENtice, with some experience. Apply REPORTER OFFICE, Gardena, Cal.

WANTED—CARPENTER TO BUILD SHED. 123 W. 21ST ST., and Man to wash windows.

WANTED—OUTSIDE CAMERA MAN AND TWO callers. Good wages. Phone WEST 2260.

WANTED — ONE FIRST-CLASS WHEELWRIGHT. Apply CAMBRIA SPRING CO., 915 Santee.

WANTED — MEN TO LEARN BARBER TRADE, good wages while learning. 863 E. 5TH ST.

WANTED—
Help, Male and Female. Investment Required.)

WANTED—AN HONEST, SOBER MAN TO HELP manage an old-established, money-making business. No experience necessary. Half of the time outside work. Will pay $140 per month. $250 cash required, fully secured. For particulars, Rooms 411-412.
129 W. THIRD STREET.

WANTED—CAPABLE MAN OF GOOD CHARACTER, business ability and salesmanship. Salary to start $100 per month; to assist in management as officer of corporation. $2500 required; fully secured. Address J, box 274, TIMES OFFICE.

WANTED—
Help, Male and Female. Investment Required.)

WANTED—TEMPERATE AND TRUSTWORTHY MAN who can invest $250 with his services to work in and help manage good, legitimate, old-established business; will pay $135 per month; light work; no experience necessary; money fully secured. Particulars, call 355 S. BROADWAY, room 412.

WANTED—USE YOUR SPARE TIME TO BUILD UP a mail order business of your own. We help you start for a share in profits. 27 opportunities. Particulars free. OPPORTUNITIES EXCHANGE, Buffalo, N. Y.

WANTED—SOBER, INDUSTRIOUS MAN TO WORK in and help manage a fast-growing business, who can furnish $250 with his services; will pay $135 per month; no previous experience necessary; clean, agreeable work. Call 450 S. BROADWAY, room 605.

WANTED—MAN WITH FEW HUNDRED DOLLARS to buy shop and machines, sharpening razors, knives, scissors, etc.; established business; $4 to $7 per day. SAFETY RAZOR SHOP, 33 E. Colorado, Pasadena.

WANTED—EXPERIENCED RANCHMAN AND WIFE to take charge of 60 acres of alfalfa; $300 investment required; ample security; quick action necessary. Address J, box 168, TIMES OFFICE.

WANTED—A YOUNG MAN TO TAKE ONE-HALF interest in established publishing business; $200 required. Can assure good income to right party. Address G, box 168, TIMES OFFICE.

WANTED—
Help, Female.

NOTE.—Applicants for positions are advised not to send original recommendations in answer to ads. Send duplicates only.

Space is not given under this heading to advertisements soliciting business patronage.

WANTED—

EMPLOYERS—

As a citizen and taxpayer it is your duty to read this "Ad."

The city maintains a Municipal Free Employment Bureau, where the standard of efficiency required of applicants is unusually high. Personal investigation is made and only the capable and efficient sent to prospective employers.

This bureau will fill any position, from scrub woman to office manager, absolutely free of charge either to employer or employee.

MUNICIPAL FREE EMPLOYMENT BUREAU,
Men's Department, 208 Franklin street.
Women's Department, 207 So. Broadway.
Private exchange connecting both departments.
Broadway 6624. Home 10787.

WANTED—COMPETENT LADY'S MAID AND LIGHT upstairs work (Protestant,) two adults, Pasadena, $35, employer in office today; pastry cook, $15 week; meat and vegetable cook, $16; cook and downstairs and upstairs and nurse, suburbs, $60, employer in office this morning; competent house girl, three adults, city, $40; German cook, city, $40; house girl, Riverside, $30-$35; another, Covina, $30; young nursery maid (English or Swiss, French preferred,) Arizona, $30, fare; other good places, city and country.
MRS. PATTEN'S EMPLOYMENT OFFICE,
218 S. Broadway.

WANTED—
HAWLEY EMPLOYMENT COMPANY,
Elizabeth Kelliher, Manager,
254 S. Broadway.

Cook, Pasadena, have second girl, $45, etc.; cook, city, $40, etc.; cooking and general work, two adults, no laundry, city, $40, etc.; cook, small family, Ocean Park, nice place, $35, etc.; second girl, Pasadena, $30, etc.; general house girls, $25 to $40, etc.

WANTED — DELICATESSEN CLERK, CITY, $10; waitress, railroad lunch counter, Arizona, free fare, $20 and found; lunch counter waitress, free fare, $25 and found; waitress, small hotel, beach, $20 and found; house girls, $25 and $30 and found.

HUMMEL BROS. & CO.,
Employment Agencies.
116 East Second.

WANTED — CASHIER AND TELEPHONE ORDER clerk, experienced in retail grocery business, $50-$60; telephone order clerk, grocery experience, $40; tube system cashier, $35; girl for dentist's office, $25; legal stenographer and dictaphone operator, $65. CALIFORNIA COMMERCIAL SERVICE, 629 Brockman Bldg., Seventh and Grand.

WANTED—GENERAL HOUSE GIRL, CITY, $40; another, 4 in family, $35; another, Glendale, $35; another, cooking and laundry, country, $35; general house girl and nurse for two children, same place, suburb, $30 and $30; general house girl, two in family, Arizona, $35 and fare.
HENDERSON EMPLOYMENT AGENCY,
313 West Third st.

WANTED—TWO EXPERIENCED FINISHERS IN shop for alteration work on men's ready-to-wear clothing. One vest maker and one finisher on trousers. Apply to MR. POTTER, FOREMAN & CLARK, second floor Metropolitan Bldg., Fifth and Broadway.

WANTED—YOUNG GIRL, COLORED OR WHITE, to care for boy, 1¾ years old, from 1 until 5:30 afternoons, $2.50 per week. Steady and easy work. Prefer one who lives in Westlake district. Write to 721 WESTLAKE AVE. Apartment 206.

WANTED—MAN OR WOMAN, WHO CAN DESIGN A toy dog's head, to be made from cloth and stuffed. Steady employment as foreman in factory to party who can do this right and direct others. Call at 225 SECURITY BLDG., between 10 and 12 a.m. Mr. Nickerson. Phones A3462, Main 1082.

WANTED—RESTAURANT WAITRESS, IMPERIAL Valley; hotel waitress, $25 and found; restaurant cook, also cook's helper, lunch waitress, counter waitress, country; mixed work, $25 and found.
TOURIST EMPLOYMENT AGENCY,
145 S. Spring st. Room 210.

WANTED — FIVE WIDE-AWAKE WOMEN WHO are not afraid to work on commission distributing real estate literature. Steady work.
RICHLAND FARMS DEPARTMENT,
F. P. NEWPORT COMPANY,
206 Central Bldg. Corner Sixth and Main sts.

WANTED—EXPERIENCED SALESLADY FOR THE dinner ware department, must understand china and glassware lines. Come well recommended. Apply with references. JANTZEN-RAILSBACK CO., 722 S. Hill.

WANTED—THOROUGHLY EXPERIENCED YOUNG lady cashier and office assistant, one familiar with meat and grocery business preferred, salary $12 per week. Apply EDUCATIONAL EXPERT CO., 301 Fay Bldg.

WANTED—EXPERT STATIONERY AND ENGRAVing sales person. Apply in person before 9:30 or after 5 to MRS. HOUGHTON, at Meriek Reynolds Art Shop, 541 S. Broadway. Only thoroughly experienced need apply.

WANTED—FIRST TWO MONTHS AT HALF RATE if you enroll now. Book-keeping, Gregg or Pitman shorthand, English branches, telegraphy. Positions guaranteed. MACKAY BUSINESS COLLEGE, 906 Main st. See Instruction ad.

WANTED — STENOGRAPHER, CAPABLE YOUNG lady of good appearance, chance for advancement. Apply in person, INDIAN MOTORCYCLE STORE, 1115 S. Olive st.

WANTED—AT ONCE, EXPERIENCED CHOCOLATE dippers on hand-rolled goods, no others need apply. ANDERSON CONFECTION CO., 259 Winston street.

WANTED — A RESPONSIBLE YOUNG GIRL, 18 years old, for cashier, one that lives with her parents, no experience necessary. 146 N. MAIN ST.

WANTED—OPERATOR ON LADIES' NECKWEAR, only experienced need apply. Steady work and good pay. Call all week. BENJ. KAPLAN & CO., 757 S. Los Angeles st.

WANTED—YOUNG LADY CASHIER AND STENOGrapher, good opportunity for right party. Apply COMPANY OF PUBLIC STENOGRAPHERS, 329 H. W. Hellman Bldg.

WANTED—LADIES LEARN BEAUTY CULTURE, hair manufacturing, FLORENTINE HAIRDRESSING COLLEGE, "World's Largest," 227 Mercantile place, corner Broadway. See Learn Trades Adv.

WANTED—FIRST-CLASS LEGAL STENOGRAPHER, able to assume responsibility; not over 30; $65-$75; good future. LYONS & BEAVIS, EMPLOYMENT SPECIALISTS, Investment Bldg.

WANTED—A PROTESTANT CHRISTIAN WHO CAN edit a small country paper (no printing) and do some good in the world while making a living, should apply to VD, box 248, TIMES OFFICE.

WANTED—THREE LADIES TO LEARN BEAUTY culture and hairdressing, free of charge; good opening; LEADER COLLEGE, 226 Mercantile Place. Mrs. Harris. See adv. To Learn Trades.

WANTED—LADIES, WE TEACH YOU THE SWEDish massage. You can get the baths, massage, FREE, while learning. 209½ S. BROADWAY. (See Instruction adv.)

WANTED — HOUSEKEEPER BY MIDDLE-AGED German and son in Hollywood. Plain cooking. German preferred. State particulars. ELSIE JACKSON, room 487, Hotel Rosslyn.

WANTED — NEAT AND STRONG YOUNG WOMAN for cooking and general housework, some laundry. PHONE 71440.

WANTED—CASH GIRLS.
$4.50 per week.
VILLE DE PARIS, South Broadway.

WANTED—EXPERIENCED CANDY GIRL; STEADY position. Apply at the CRYSTAL CONFECTIONERY, 561 S. Main.

WANTED — LADIES TO DO NEEDLEWORK BY piece or dozen. Call from 1 till 4. 133 WEST ADAMS, near Main.

WANTED—COMPETENT GIRL FOR COOKING AND general housework, small family, small washing. 1249 ELDEN AVE.

WANTED — SALESLADY TO SELL CHRISTMAS cards; can make good money between now and Christmas. Apply 113 MERCHANTS' TRUST BLDG.

WANTED—WOMAN TO ASSIST IN HOME BAKING and store with recent experience. PHONE 29016, afternoon only.

WANTED — GENERAL HOUSEWORK BY GOOD German girl, wages $25 to $35. BROADWAY 5941. 557589.

WANTED—SEVERAL YOUNG LADIES TO TAKE ORders for Ideal Water Purificators. They sell themselves. Big money maker. Call NOVELTY MFG. AND SPECIALTY CO., 325 W. Second st.

WANTED—DRESSMAKERS ON FANCY DRESSES. Must be experienced. 739 S. BROADWAY, 4th floor.

WANTED—A WOMAN, MARRIED, WITH HUSBAND, to assist in work for rent of apartment. 1324 CROWN HILL AVE.

WANTED — POSITION BY GOOD SECOND GIRL, city references; wages $30 to $35. 557589. BROADWAY 5941.

WANTED—SALESLADIES TO REPRESENT US IN Los Angeles and surrounding towns. 209 HOMER LAUGHLIN BLDG.

WANTED—
Help, Male and Female. (To Learn Trades.)

WANTED—MEN AND BOYS TO LEARN TRADE of automobiles, plumbing, bricklaying, electricity, without expense, in few months.
THE CONTRACTING TRADE SCHOOL,
224 Aliso st.

WANTED — LEARN BEAUTY CULTURE, HAIR manufacturing, students wanted, LEADER COLLEGE OF HAIRDRESSING, 226 Mercantile Place. MRS. HARRIS.

WANTED—BEAUTY CULTURE PAYS BIG. LEARN right. "FLORENTINE," World's Largest, 227 Mercantile place.

WANTED—
Help, Male and Female. (To Learn Trades.)

WANTED — LEARN AUTO REPAIRING, DRIVING and machine work, day and evening courses; oldest reliable school; overhauling of all makes of cars under supervision of expert instructors; electricity and surveying taught by practical methods; places to work for room and board after school hours. Assist graduates to positions. Call and be convinced. Catalogue free. NATIONAL SCHOOL OF ENGINEERING, 2110 W. Seventh. Established 1905.

WANTED—
Help, Male and Female. (Instruction Course.)

WANTED—GOVERNMENT JOBS, OPEN TO MEN and women, $65 to $150 month. Write immediately for position list. FRANKLIN INSTITUTE, Dept. 13W, Rochester, N. Y.

WANTED—RAGTIME PIANO PLAYING TAUGHT IN 20 lessons. Write for free book. CHRISTENSEN SCHOOL OF POPULAR MUSIC, 23 Walker Bldg. Main 2176. F5793.

WANTED—STENOGRAPHY, BOOK-KEEPING, English branches, telegraphy, rate $10. Positions guaranteed. MACKAY BUSINESS COLLEGE, Main st., at Ninth.

WANTED—YOUNG MEN TO PREPARE FOR RAILway mail clerks. MISS WILSON, 601 Citizens National Bank Bldg.

WANTED—MOTION PICTURE ACTING TAUGHT BY experienced director; references, successful pupils. PHOTOPLAY STUDIO, 5024 Virginia ave., Hollywood. Home 50162.

WANTED—GOVERNMENT JOBS FOR WOMEN, $75 month. Write for list positions. FRANKLIN INSTITUTE, Dept. 737T, Rochester, N. Y.

WANTED—SALESMEN—
Agents and Solicitors.

WANTED—

SALESMEN TO SELL CALIFORNIA STREET
IMPROVEMENT BONDS.
THE EMPIRE SECURITIES CO.,
1301 HIBERNIAN BLDG.
CALL 2 TO 5 P.M.

WANTED—CAPABLE REPRESENTATIVES TO SELL the COMBINATION LIFE, ACCIDENT AND HEALTH policy issued exclusively by the PACIFIC MUTUAL LIFE—"Your Own Home Company." Organized 1868. Assets over $80,000,000. LIBERAL AGENCY CONTRACT. Call or address JOHN NEWTON RUSSELL, JR., Manager, Home Office Building Annex, Sixth and Olive sts.

WANTED—AGENTS. THE HASPIDOR. Something entirely new. Every home and office needs it. Sold on easy payments. An ideal Christmas present. Made in Los Angeles. You live wires, get busy. MILLER NOVELTY WORKS, 830 Maple ave.

WANTED—AGENTS WITH MONEY TO SELL THE only oil burner on the market that is absolutely safe and sootless and smokeless. I want to sell the right of San Diego and Imperial counties. These are a mint. Call and see the burner demonstrated at the WINDSOR HOTEL, 10th and Main sts., upstairs.

WANTED—ENTERPRISING MEN TO SOLICIT FOR the best money-making proposition in the market. Apply between 9 and 12 a.m., and 1 and 4 p.m., I. W. HELLMAN BLDG., 124 W. Fourth st. Room 438.

WANTED—AGENTS TO HANDLE A MONEY-MAKing proposition at both expositions; a novelty that will break the record. Call for interview, 420 CHAMBER COMMERCE BLDG.

WANTED—TWO NEAT APPEARING YOUNG MEN to travel, handling spring specialty; proposition money-maker for hustlers. Apply 420 CHAMBER OF COMMERCE BLDG.

WANTED—SALESMAN, SALARY AND TRAVELING expenses to sell cigars, cigarettes, tobacco, etc.; experience unnecessary. REGIE TOBACCO CO., Dept. 33, Boston, Mass.

WANTED—AGENTS WITH FORD MACHINES TO sell necessities, that are needed and big money can be made. Apply at 3122 SOUTH MAIN ST., at once.

WANTED — SOLICITOR TO TAKE ORDERS FOR patented cold-lettering and gold emblems and signs on commission; references. Address H, box 192, TIMES OFFICE.

WANTED—10 LADIES FOR A QUICK SELLER; BIG commission, 5 to 12 a.m. 527 CHAMBER OF COMMERCE BLDG.

WANTED—AGENTS FOR ARTICLE USED IN EVERY house; good seller; very useful. Phone Main 3754 or call at 702 E. SIXTH ST.

WANTED—10 CANVASSERS. I HAVE THE BEST proposition on market to offer to hustlers. Call Room 11, 108 E. SECOND ST. After 10 a.m.

WANTED—
Situations, Male.

Space is not given under this heading to advertisements soliciting business patronage.

WANTED—BY AN ALL-AROUND MECHANIC, WITH references to honesty, sobriety and ability, 6 years with last firm; can do any work that requires a skilled workman around hotel or apartments, plumbing, electric repairs, painting, tinting, paper hanging, etc. elevator repairing, [illegible] Phone 52944. Address J, box 126, TIMES OFFICE.

WANTED—CHAUFFEUR, POSITION IN PRIVATE family, by a thoroughly experienced automobile mechanic able to drive and repair any make of car, accustomed to children, willing to be useful around the house, not afraid of long hours. Total abstainer. Age 26; Swede, married. TROHJ, 418 W. 73rd st.

WANTED — REFINED AND AGREEABLE YOUNG man, expert in the care and operation of motor cars, and also experienced as stenographer and secretary, would like permanent position with lady or gentleman of means. Prefer country or traveling. F. W. CLARK, Havana Hotel.

WANTED—YOUNG MAN, WITH EUROPEAN COLlege education, speaking and writing French, German, Italian and English; a good mathematician, wishes position. Small salary with chance for advancement. Address J, box 196, TIMES OFFICE.

WANTED — WORK, HAVE ABILITY BUT NO trade. Can drive car and have sense enough to attend strictly to business, whatever it may be. Do not use liquor nor tobacco. Address J, box 197, TIMES OFFICE.

WANTED—THOROUGHLY EXPERIENCED BOOKkeeper and stenographer, young man, capable of taking entire charge of any office, just arrived in city and desires location where ability counts; salary to start no object; local and out-of-city references. Address H, box 110, TIMES OFFICE.

WANTED—MOVING PICTURES, YOUNG MAN, 25, wishes to join a company; had stage experience in France. Please make an appointment. Address J, box 192. TIMES OFFICE.

WANTED—BY YOUNG MAN, POSITION OF ANY kind in town or country. Advertiser is a good linguist and accountant and has had business experience. Address J, box 191, TIMES OFFICE.

WANTED—MAN WHO HAS HAD LARGE EXPERIence in the printing business wants position estimating or other office work. Address J, box 210, TIMES OFFICE.

WANTED — ENGLISHMAN, CLEAN, STRAIGHT, wants position, thorough business man, used organization and control, good references. Age 33. W., 913 Wilcox ave., Colegrove.

WANTED—SITUATION BY EXPERIENCED ENGlish butler and valet, first-class California and eastern references. Address J, box 217, TIMES OFFICE.

WANTED—JAPANESE CHAUFFEUR WANTS POSItion in private family, have good experience, very careful driver, understands repair of car, willing to do general help. GEORGE, 228 S. Hill.

WANTED — YOUNG MAN, 30 YEARS, DESIRES clerical position. Has had several years' office experience. Good habits, best references. Address E, box 376, TIMES BRANCH OFFICE.

WANTED—MINER AND PROSPECTOR WILL DO your assessment work, or prospect for party who will furnish grub stake. Telephone Boyle 1306, 3350 PERCY ST.

WANTED—A JAPANESE BOY OF GOOD HABIT would like a position as a school boy at Hollywood. Please call up HOME PHONE 57312, after 6 p.m.

WANTED — POSITION, YOUNG JAPANESE AND wife, experienced general housework, garden work and care for automobiles, horses, cows, city or country. Address P.O. BOX 432, L. A.

WANTED — SHOE SALESMAN, REGULAR AND orthopedic; window dresser and a chiropodist. Age 25. Desires position in Los Angeles, Cal. V. B. PIKE, 603 Eighth ave., New York, N. Y.

WANTED—POSITION AS MALE NURSE OR COMpanion to elderly gentleman; years of experience. E. W. NORTON, 165 Hurlbut st., Pasadena. Phone Fair Oaks 2370

WANTED—YOUNG JAPANESE WANTS POSITION in automobile shop; good driver and has some shop experience; do not desire much wages. SATO, 920 W. Tenth st.

WANTED — POSITION AS BOOK-KEEPER, AM first-class in every respect. Can operate typewriter, references, moderate salary. Address W, box 492, TIMES BRANCH OFFICE.

WANTED — PAINTER, GOOD FAST MECHANIC, can do any kind of work, has best references, wants work at $2.50 a day, uses own tools. Address J, box 221, TIMES OFFICE.

WANTED — A JAPANESE, HONEST, EDUCATED boy wants position as first-class cook, butler, chauffeur, in good family, in city or out. TAMI, 217 East First st. Phone A2042.

WANTED—SITUATION AS MALE ATTENDANT FOR an invalid; practical experience, best of references. Address F. L. LEE, 1321 S. Grand ave. Main 2258.

WANTED — CHAUFFEUR, YOUNG MAN, WANTS position, private or truck. Can do own repairing. Address J, box 225, TIMES OFFICE.

WANTED — BUTLER, VALET, SWISS, SINGLE, first-class, eastern and San Francisco references. SUMPF, 506A South Boylston st.

WANTED—BY CHINESE BOY, WORK IN HOTEL or apartment house. C. DUNG, 836 S. Broadway.

WANTED—YOUNG MAN OF GOOD HABITS WANTS any kind of work around store; prefer delivery. PHONE SOUTH 5799.

WANTED—SITUATION AS SHEET METAL WORKer, auto lamp and brazing, etc. GARVANZA 1246.

WANTED—SITUATION, EXPERIENCED BUTLER IN private family or competent head waiter, Spanish-American. SOUTH 4612.

WANTED—CARPENTER WORK BY FIRST-CLASS man. Will work cheap. Phone BROADWAY 7439.

WANTED—SITUATION BY KOREAN SCHOOL BOY few hours in morning and evening. PHONE 557532.

WANTED—SITUATION BY TEMPERATE MIDDLE-aged man, ranch, orchard or dairy, experienced. Address J, box 218, TIMES OFFICE.

WANTED—A YOUNG FILIPINO WANTS A POSItion in a private family as chauffeur. CALL A1774.

WANTED—JAPANESE SCHOOLBOY WANTS POSItion in a small family. F1058. MAIN 4515.

WANTED—
Situations, Male.

Space is not given under this heading to advertisements soliciting business patronage.

WANTED—POSITION BY EXPERIENCED CHAUFfeur, will do housework. References. BROADWAY 3095. PAUL.

WANTED — CHAUFFEUR, YOUNG JAPANESE, speaks English and experienced. FRANK YAMA, Home 73002.

WANTED — BY JAPANESE BOY, EXPERIENCED, store work. INO., 208½ E. FIFTH ST. Phone 55545.

WANTED—YOUNG, STRONG, WELL EDUCATED Japanese wants country work. Phone A3572. 322 WEST 6TH ST., city.

WANTED—JAPANESE, FIRST-CLASS COOK, DEsires situation; excellent references. 412 WEST SEVENTH ST. 64253; Main 8048.

WANTED — FIRST-CLASS ACTIVE CARPENTER wants work, any kind, day or contract. Phone VERMONT 2180.

WANTED—GARDENER AND HANDY MAN WANTS day work or steady position. Address Box 45, TIMES OFFICE, Pasadena.

WANTED—POSITION BY JAPANESE AS WASHING and ironing or housework in family. K. FUGIHARA. 1416½ South Flower st. Home 20880.

WANTED—CHAUFFEUR, FIRST-CLASS DRIVER, no objection to other work, city or country. A. E. ALLEN, 821 S. Olive st., Los Angeles.

WANTED—WORK BY TINNER, GOOD MECHANIC. DAVID, 977 E. 12TH ST.

WANTED—SUITABLE AS PRACTICAL NURSE, $10 a week and up. J. G. L. BROWN, F5616.

EMPLOYMENT—
Agencies.

WANTED—NOTICE TO PRIVATE FAMILIES, WHEN you need first-class, domestic help phone us. Prompt and reliable service. We make a specialty of domestic help. Try us. LOS ANGELES EMPLOYMENT AGENCY, 410-11 Germain Bldg., 224 S. Spring st. Phone F5419.

WANTED—THE PACIFIC
JAPANESE AAA EMPLOYMENT AGENCY,
445 S. Olive st., Los Angeles.
F5076. Main 1714.

WANTED—
Situations, Female.

Space is not given under this heading to advertisements soliciting business patronage.

WANTED—BY RELIABLE MIDDLE-AGED WOMAN position as working housekeeper for nice plain family of 2 or 3 adults. No laundry, city or beach, $5 a week. Telephone VERMONT 478 after 10:00 o'clock.

WANTED — ROOM AND BOARD AND SMALL wages, by girl who understands cooking. Phone mornings between 8 and 11. WEST 4880, or 72879.

WANTED—SITUATION, COMPETENT GIRL, GENeral housework or cooking, city or suburbs, wages $40. Tel. 20465. Call 501 E. 15TH ST. Good references.

WANTED—
RAPID STENOGRAPHER, COLLEGE WOMAN, with high-grade experience, wants position affording opportunity for enthusiasm and hard work. Address G, box 71, TIMES OFFICE.

WANTED—AM A FIRST-CLASS STENOGRAPHER and book-keeper, not afraid of hard work, local references, salary moderate. Address W, box 493, TIMES BRANCH OFFICE.

WANTED—YOUNG JAPANESE GIRL WANTS SITuation as nurse; can speak good English and has good letters. Phone Main 5858, F5001. ROOM 243.

WANTED — SITUATION BY YOUNG LADY EMployed; place in private family where she can earn room and board, working mornings and evenings. [illegible] or Main 585.

WANTED—TRAINED NURSE WILL TAKE POSItion in physician's office; ambitious. Address H, box 85, TIMES OFFICE.

WANTED—POSITION AS COOK, HOUSEKEEPER in oil fields or hotel. Will go out of city. BDWY. 7491.

WANTED—WORK BY FIRST-CLASS LAUNDRESS. Best references. Call evenings. WILSHIRE 3073.

WANTED—A POSITION, GOOD COOK, COLORED, want wages $40 to $45. Address Y, box 464, TIMES BRANCH OFFICE.

WANTED—HOUSEWORK BY EXPERIENCED GERman girl, good cook, wages $40. 22805. SOUTH 1736.

WANTED—POSITION AS NURSERY GOVERNESS or companion, by experienced, capable woman. Fine seamstress. A5829.

WANTED — YOUNG JAPANESE WOMAN WISHES position, general housework. Please answer. TAKA, P. O. BOX 425, Los Angeles.

WANTED—A SWEDISH GIRL WANTS GENERAL housework in a small family, wages $35. Call F2824. 658 S. FIGUEROA ST.

WANTED — GRADUATE NURSE WITH SURGICAL experience wishes position as doctor's assistant. Address H, box 21, TIMES OFFICE.

WANTED — POSITION BY A LADY CHEF IN A high-class lunch counter or delicatessen; capable of managing. Address J, box 115, TIMES OFFICE.

WANTED — SITUATION BY PRACTICAL NURSE; kind and patient; will do or assist housework. SOUTH 5062.

WANTED—SITUATION BY COLORED GIRL, HELP with housework, care of children. Call Phone WEST 5270.

WANTED—HOUSEKEEPING POSITION, MIDDLE-aged, refined woman, in gentleman's home or small private family. Address box 60, TIMES OFFICE, Pasadena.

WANTED—WORK BY DAY OR HOUR OR POSITION as housekeeper; prefer country. SOUTH 5616, 24464.

WANTED—PRACTICAL NURSING BY REFINED, competent lady, or as companion. BROADWAY 622.

WANTED—POSITION AS WORKING HOUSEKEEPER or in a refined family of two; best references. 20070.

WANTED—A COLORED GIRL WISHES SITUATION as cook or general housework, very good cook. Phone BROADWAY 6669.

WANTED—YOUNG GIRL WANTS POSITION AS helper. Take care of baby. Well experienced. MAIN 5998.

WANTED — YOUNG LADY WITH LITTLE GIRL wishes housekeeping position. 1412 THIRD AVE. West 1068.

WANTED—POSITION BY COMPETENT RELIABLE middle-aged woman as working housekeeper, good cook, no laundry. Phone HOLLYWOOD 2252.

WANTED — POSITION AS HOUSE MAID, GOOD cook; references. PHONE F1741.

WANTED—WOULD LIKE WASHING TO BRING HOME. BROADWAY 7946.

WANTED—POSITION BY YOUNG GIRL AS HOUSEkeeper. Want good home. 914 E. 30TH ST.

WANTED—A-1 PIANIST WANTS POSITION WITH orchestra, in city. HOME 556067.

WANTED—COLORED GIRL WANTS DAY WORK OR general housework. PHONE F2877.

WANTED—POSITION, FIRST-CLASS COOK, SWEdish, with second help. PHONE A2089, MAIN 1095.

WANTED — COMPETENT GIRL WANTS GENERAL housework. SOUTH 5304.

WANTED — DAY'S WORK OR WORK OF ANY kind. PHONE South 4672.

WANTED—SITUATION AS CHAMBERMAID IN hotel or apartment house. SOUTH 4612.

WANTED — FIRST-CLASS COLORED LAUNDRESS wants work at home, or day work. BOYLE 1341.

WANTED—STENOGRAPHER WANTS POSITION, $8. For quick service call MAIN 4796; F3198.

WANTED—
Situations, Male and Female.

Space is not given under this heading to advertisements soliciting business patronage.

WANTED — MAN AND WIFE, EXPERIENCED cooks, desire position on ranch. Can take charge of hotel. Will accept anything to be able to work together. 607 FLOWER ST. Phone F8217.

WANTED—GOOD JAPANESE COUPLE WISHES SITuation, man as hotel or apartments; familiar experience and speak English; wife to do housework. HARRY, 622 S. Los Angeles st.

WANTED—EXPERIENCED YOUNG JAPANESE COUple, wishes a position in apartment-house, kindly let know Japanese M. E. Mission, 1134 GEORGIA ST., Tel. Broadway 3569. Haya.

WANTED—EXPERIENCED MAN AND WIFE WANT work on ranch or dairy. Address 1655 S. FLOWER ST. Room 18.

WANTED — FIRST-CLASS COOK AND BUTLER wishes position in private family. COULARD, Phone South 6718.

WANTED—COLORED MAN AND WIFE WISH POSItion in private family as first-class cook and chauffeur. PHONE WEST 2256. Reference.

WANTED—POSITION, COOK AND HELPER; FIRST-class, man and wife, Germans. PHONE A2859.

WANTED—
Work by the Day.

WANTED—EXPERIENCED LAUNDRESS WISHES work by day or bundles to take home. SOUTH 1841.

WANTED—WASHING, IRONING, CLEANING BY day. Reliable white woman. Phone Home 56462. MRS. GIBSON.

WANTED—BY SWIFT WORKER, WASHING, IRONing, ironing out, at home. Good ironer. 41604, Evenings, mornings.

WANTED — BY A-1 LAUNDRESS, WASHING OR cleaning; a very neat (white) mother. A4495, BROADWAY 2865.

WANTED—WORK BY DAY OR MONTH BY INtelligent colored woman. Will furnish best references. Phone SOUTH 7913.

WANTED—COMPETENT WHITE WOMAN WISHES work for Wednesdays and Thursdays, washing or cleaning. Phone after 6 p.m., 21498.

WANTED — YOUNG, STRONG GERMAN WOMAN wishes day work, washing or cleaning. PHONE 560820.

WANTED — WORK BY THE DAY. TELEPHONE Broadway 204, Home 557530. 909 W. NINTH ST.

WANTED—DAY'S WORK BY A RELIABLE COLored woman, references. Phone WEST 582.

WANTED—WOMAN WANTS WORK BY DAY OR half day. Phone WILSHIRE 3293.

WANTED — AN EXPERIENCED JAPANESE BOY wants washing to take home. $5 up. F3851.

WANTED—
Carpentering, Paper-hanging, Tinting, etc.

WANTED — MONEY BACK ROOF REPAIRING, also all kinds of roof painting; chimney sweeping and furnace repairing. A. L. MONMERT, 1587 W. Pico st. Wilshire 711. 52667.

WANTED — PAINTING, TINTING AND PAPERhanging, lowest prices, all work guaranteed, best of references. ED. G. KRUEGER, 633 Towne ave. Phone Broadway 824.

WANTED—
Carpentering, Paper-hanging, Tinting, etc.

WANTED—ROOM PAPERED, $2 UP; WILL BRING samples; also painting and tinting, reasonable. 329 S. BUNKER HILL. Broadway 5778.

WANTED — CALSOMINING AND PAINTING BY day or contract; references from reliable men I have worked for furnished. HOME phone 41506.

WANTED — PAINTING, TINTING, PAPER HANGing, first-class work. Prices reasonable. PAUL GOODWIN, 420 W. Eighth. Main 969, F1186.

WANTED — PAINTING, PAPERING, TINTING, REpair work a specialty. Satisfaction guaranteed. Phones: 71962; WEST 4112.

WANTED—WALL PAPER FURNISHED AND HUNG, $2.50 per room and up. Painting and tinting. PHONE F4782. BROADWAY 3755.

WANTED—ROOMS TINTED, $1.00 UP. FIGURES on painting and paperhanging cheerfully given. PHONE 28229.

WANTED—CARPENTER, GOOD ALL-AROUND MAN, wants job, $2.50 day. WILSHIRE 3411.

WANTED—PAINTING AND TINTING, $1.50 PER room up. PHONES WEST 4490, 21582.

WANTED—
Partners.

WANTED—PARTNER IN FULLY EQUIPPED HOG and dairy ranch of 40 acres, within 8 miles of Los Angeles on boulevard. Have about 400 hogs, 40 head cows, 5 horses, all necessary farm implements and plenty of water. Call or address ELMER HOLLAR, 129 S. Main.

WANTED—PARTNER WITH $5000 FOR THE NEWest creation in automobile wheel and tire, absolutely non-puncture, that will do away with troublesome auto tires; millions of dollars future. Address Z, box 278, TIMES BRANCH OFFICE.

WANTED—FIRST-CLASS PAINTER DESIRES TO purchase one-half interest in first-class automobile painting business. Give full particulars. Address J, box 28, TIMES OFFICE.

WANTED—LADY OR GENT, $275. SERVICES BUY interest in lady moving picture theater. Particulars 325 SOUTH BROADWAY. Room 232.

WANTED—
To Rent.

WANTED—TO LEASE, FOR NOT LESS THAN ONE year, a new California bungalow, furnished and up to date, in Garvanza, having a good view, suitable for three persons; give lowest price, and full particulars. I can give the best reference for care and responsibility. Shall call Sunday afternoon. Address Z, box 279, TIMES BRANCH OFFICE.

WANTED — 4 OR 5-ROOM FURNISHED HOUSE (not rear,) near car, not over $20. Give phone number. Address Y, box 463, TIMES BRANCH OFFICE.

WANTED—
Rooms.

WANTED—ONE-ROOM APARTMENT WITH KITCHen, close in, not over $12 month. Phone BROADWAY 2896.

WANTED—
To Purchase, Real Estate.

WANTED—GOOD TRUST DEED OR CLEAR LOT as first payment for new, strictly modern 6-room bungalow, every built-in feature; all street work in and paid for. Lot 50x135; faces south and 1½ feet above grade; situated north of city on beautiful Glendale car line, 20 minutes from Sixth and Broadway. Price only $3250, or I will sell on very easy payments.

See PADELFORD, 420 Consolidated Realty Bldg. Phones: Home F1938. Main 3511.

WANTED — GOOD LOT AS PART PAYMENT ON a dandy new bungalow, North Wilshire section, 541 N. Gramercy place, corner lot, 50x120, east front. Has 6 rooms and 2 cement porches and large screen porch. Oak floors throughout. Mantel, buffet and built-in cupboards. Water heater and wash tubs. Will put in electric fixtures to suit. This is a great bargain at the price; $4500. Phone OWNER, F1005.

WANTED — AN APARTMENT-HOUSE OR INCOME for dairy ranch near Los Angeles, fully equipped, including work stock and implements; will assume; prefer to deal with owners; not afraid of mortgages; not particular about house being leased. Address FK, box 129, TIMES OFFICE.

WANTED—CITY INCOME FOR GOOD 10-ACRE Valencia orange grove, 3 miles east of Orange; a fine bargain awaits some one; will consider anything good and assume. We are owners and prefer to deal with owners. Address FK, box 126, TIMES OFFICE.

WANTED — TO PURCHASE, GOOD CLEAR LOT; have $100 to $300 cash and $1400 equity in 7-room modern bungalow; hardwood floors throughout; everything up-to-date; lawn, flowers, etc.; location New Vermont Square; a beautiful home. Owner, Broadway 620. 1114 HOLLINGSWORTH BLDG.

WANTED—IF YOU HAVE PROPERTY OF ANY DEscription for sale or exchange, list it with me for results.
E. A. ECKERT, with
R. C. POLLARD,
A3978. 433 Central Bldg. Bdwy. 2478.

WANTED—TO PURCHASE, WANT MORTGAGES, deeds of trust on real estate for spot cash. If you need money call at once. SOUTHERN CALIFORNIA CO., 416 Laughlin Bldg. A1649, Broadway 4175.

WANTED — TO PURCHASE—WE ARE IN THE market for a few bargains in city property for all cash. If you are willing to sacrifice, please call and see us. No bungalows wanted. L. R. MITCHEL & SONS, 307 Title Insurance Bldg. A1980. Main 5308.

WANTED—

I want to purchase clear acreage property in Central, West or North. May put in my California property. Give character and price in first letter. Address FW, box 382, TIMES BRANCH OFFICE.

WANTED—TO BUY FROM OWNER, A MODERN 4 or 5-room bungalow on west side or in Hollywood; will pay up to $2500, all cash, but it must be a bargain. Address PJ, box 383, TIMES BRANCH OFFICE.

WANTED—8 TO 10-ROOM RESIDENCE IN GOOD location; prefer Hollywood; will pay for it with two first mortgages, value $12,000, on business property, drawing 7 per cent., due in 2½ years; will assume to $15,000. A. J. BRUCE, 627 Story Bldg.

WANTED—TO PURCHASE A 9-ROOM, ABSOLUTELY new plaster house, Wilshire or West Adams district; will pay up to $12,000. FIELDING J. STILSON, 314 H. W. Hellman Bldg. Tel. F1685.

WANTED—ABOUT AN ACRE, PARTLY IMPROVED, with good house; must be within ten miles of city limits; will pay spot cash for bargain. Address SAM PRAGER, 725 S. Spring.

WANTED—PARTIES HAVING PROPERTY OF ANY description for sale or exchange, list it with me for quick results.
HERMAN RAHLS,
F4798. 728 Merchants' Nat. Bank Bldg.

WANTED—A 6-ROOM BUNGALOW IN GOOD LOcation, will give my equity of $4000 in improved close-in lot. Address J, box 213, TIMES OFFICE.

WANTED—IF YOU HAVE VACANT LOT WE CAN build for you and take mortgage for payment. For particulars see. 517 CENTRAL BLDG. Home Phone F7553.

WANTED—

Wanted to purchase trust deeds, $2000 to $4000. Will give clear lots increasing rapidly in value. Address PW, box 380, TIMES BRANCH OFFICE.

WANTED—CASH CLIENT WANTS ABOUT TWO-acre suburban home, fruited, with good house not less than six rooms. Owners only. Address IRVINE W. BIGGAR, 437 Union Oil Bldg.

WANTED—CASH FOR
DES MOINES, IOWA,
Real estate. Write description and price to A. H. TUTTLE, Des Moines, Iowa.

WANTED—YOUR PROPERTY FOR SALE OR EXchange. Can sell or match anything. J. A. CRAIG, 914 H. W. Hellman Bldg.

WANTED—
To Purchase, Miscellaneous.

WANTED — DIAMONDS. SELL YOUR DIAMONDS where you can get the most money for them. I pay spot cash for diamonds and jewelry. Private rooms. FERGUSON, suite 304, Homer Laughlin Bldg. F3010.

WANTED—DIAMONDS. SELL YOUR DIAMONDS TO me. I will pay you all they are worth and lend you the gold value at once. No trouble, no delay; shall I call on you? Phone A3888. J. C. OLIVER, Suite 430, Chamber of Commerce Bldg.

WANTED—DIAMONDS AND JEWELRY, PAY HIGHest prices, cash. Prompt, confidential, courteous treatment. HARRY REED, 508 Story Bldg. Phone 11920.

WANTED—DIAMONDS, OLD GOLD, ANTIQUE, ANY amount, absolutely pay highest cash prices; strictly confidential. PALACE GEM JEWELRY CO., 306 W. Seventh st.

WANTED—TO PURCHASE USED EVENING AND afternoon gowns, etc. MRS. SCHLANK, 1570 Sunset Blvd. 550280, Wilshire 5687.

WANTED—MEN'S AND LADIES' SECOND HAND clothing. Highest price paid by us. MAIN 5777.

WANTED—TOP PRICES PAID FOR GENTLEMEN'S, ladies' used clothing, by COHEN. Pacific Coast's largest dealers. We call. F3680, Main 4034. 803 S. Spring. 111 E. Seventh.

WANTED — DIAMONDS, OLD GOLD, ANTIQUES, bought for cash. H. B. CROUCH & CO., 708 S. Hill st.

WANTED—DIAMONDS BOUGHT AND PAY MORE. DIAMOND loans made also. 1 to 2 per cent. KUNZL, 206-7 Stimson Bldg., Third and Spring.

WANTED—TO BUY OR SELL FOR CASH, OLD-fashioned jewelry, silverware, laces, antiques, also old gold. 614 W. SIXTH, near Grand.

WANTED — DIAMONDS, OLD GOLD, SILVER, bought for cash. THE CRAFT SHOP, rooms 220-221, O. T. Johnson Bldg., Fourth and Broadway.

WANTED—TO BUY DIAMONDS, JEWELRY, STERling silverware, automobiles; money to loan on above goods. MARKWELL & CO., 309 Grant Bldg.

WANTED — DIAMONDS, OLD GOLD; HIGHEST cash price. SCHEPP'S ART SHOP, 716 S. Hill.

WANTED—WE PAY MEN'S AND LADIES' CLOTHing, highest prices paid. F7962. Try us.

WANTED — CASH PAID FOR FEATHER BEDS. 709 SAN PEDRO ST. Main 1166.

WANTED—
Miscellaneous.

WANTED—A FEW CLINICAL PATIENTS, SUFFERing from any kind of skin disease, for free treatment. COLLEGE OF OSTEOPATHIC PHYSICIANS AND SURGEONS, 321 S. Hill st.

WANTED—

DON'T WAIT
until the last minute to telephone your "Want Ad" to THE TIMES, but get it in early.

WANTED—

For quick action, drop answers to Times "Liners" in Times letter boxes in downtown office buildings. The locations of the boxes are printed in the first column of The Times "Liner" section.

WANTED—
Secondhand [illegible]

WANTED — SECOND-HAND [illegible] CROWN, F5108, Main [illegible] ing. Best prices paid.

WANTED—
Furniture.

WANTED—WE PAY MORE CASH FOR [illegible] household goods, merchandise, etc. [illegible] in the city; any quantity; [illegible] cash advanced on consignments [illegible] established auction house in [illegible] & RHOADES, Auctioneers, [illegible] st. Phones 29679, Main 1829.

WANTED—WE PAY CASH FOR [illegible] furniture, merchandise, etc. [illegible] also sell on commission and [illegible] signments; a trial will convince [illegible] largest, best-equipped and [illegible] the State. REED & HANSEN [illegible] 1060 S. Main st., at 11th. [illegible] Home F2543.

WANTED—FURNITURE AND [illegible] of every description, [illegible] and office outfits. We pay [illegible] phone call will bring [illegible] or office.
J. J. SUGARMAN, [illegible]
Phones: F4816, [illegible]

WANTED—TO PURCHASE [illegible] a private residence for [illegible] towns, Pasadena, Glendale [illegible] from 8 to 14 rooms, in [illegible] goods within ten days from [illegible] arely. Address XR, box [illegible] FICE.

WANTED—HOUSEHOLD AND [illegible] ture, rugs, stoves, etc. [illegible] prices. H. ARNOLD FURNITURE [illegible] Seventh st. F5824, Main [illegible]

WANTED—TO PURCHASE [illegible] niture of 5 or 6-room house [illegible] and price reasonable. Call [illegible]

WANTED—TO BUY SECOND-HAND [illegible] all kinds for cash. Phone [illegible] ment.

WANTED—TO PURCHASE [illegible] more rooms for cash. [illegible]

WANTED—PARTY DESIRES TO [illegible] more rooms of furniture. [illegible]

TO LET—
Furnished Rooms.

TO LET — PEMBROKE HOTEL, [illegible] All newly furnished [illegible] light front rooms [illegible] front room, suitable for doctor's [illegible] or other business purposes [illegible] rooms, $2.50 per week up.

TO LET—CLAYMORE ARMS HOTEL "JUST LIKE HOME" 434 CENTENNIAL [illegible] Beautiful, steam-heated rooms [illegible] fices free. $2.50 up. [illegible]

TO LET—PLEASANT ROOM [illegible] lovely home, parlor, [illegible] distance, $12 per month [illegible] and Figueroa.

TO LET—ONE LARGE SLEEPING [illegible] for housekeeping; also one [illegible] home. Take W. Seventh st. car [illegible] Phone [illegible]

TO LET—LARGE SUNNY [illegible] ent light housekeeping [illegible] 2124 PARK GROVE.

TO LET—PLEASANT, SUNNY [illegible] for gentleman, in private home [illegible] Park. 2227 W. 9TH ST.

TO LET—NEWLY FURNISHED [illegible] family—one or two persons [illegible] W. 29TH PLACE.

TO LET—BEAUTIFUL FRONT [illegible] Wilshire [illegible]

TO LET — LARGE, [illegible] for gentleman, walking [illegible] PHONE 56996.

TO LET—MODERN, STEAM-HEATED [illegible] private bath, $4.50 up [illegible] Hope. F4290, Main 3061.

TO LET—NEW HOTEL [illegible] 208 N. Broadway. [illegible] week and up.

TO LET—FURNISHED [illegible] week; housekeeping [illegible] LAKE SHORE AVE.

TO LET—HOTEL HADDON HALL [illegible] Close, airy rooms; $3 week [illegible]

TO LET — HOTEL ALAN, [illegible]

TO LET—LARGE, SUNNY FRONT [illegible] nished. 1146 S. OLIVE. [illegible]

TO LET—$2 WEEK EACH [illegible] housekeeping rooms; bath, [illegible]

TO LET—
Unfurnished Rooms.

TO LET — THREE LARGE [illegible] month. 1060 E. 22ND ST. [illegible]

TO LET—
Housekeeping Rooms, [illegible] Unfurnished.

TO LET—TWO NICE LARGE ROOMS [illegible] keeping, furnished or [illegible] cated. 1109 S. HILL. F6512.

TO LET—CLEAN, WELL FURNISHED [illegible] wicker kitchen, for $16, [illegible] 4704.

TO LET—FURNISHED FRONT [illegible] room, with porch, $1.50 [illegible] AVE.

TO LET—$10 MONTHLY, 2 [illegible] room, very clean. [illegible]

TO LET—
Unfurnished Flats.

TO LET—ELEGANT 5-ROOM FLAT [illegible] residence, sunny [illegible] WESTLAKE PARK [illegible] hardwood floors, [illegible] [illegible]

TO LET—UNFURNISHED, [illegible] Westlake Park section, [illegible] good 7-room flat with [illegible] cold water, fireplace, [illegible] [illegible]

TO LET—THAT VERY [illegible] [illegible]

TO LET—SIX-ROOM UPPER [illegible] [illegible] LENOX AVE. [illegible] Adults. Garage.

TO LET—A NEW 4-ROOM [illegible] [illegible] WINFIELD.

TO LET—ARLINGTON [illegible] [illegible] PHONE WEST 6074.

TO LET—$12; NEW 5-ROOM [illegible] electricity. [illegible] Owner.

TO LET—TWO FLATS, [illegible] [illegible]

TO LET—ATTRACTIVE [illegible] [illegible]

TO LET—634 EAST 18TH [illegible] [illegible]

TO LET—INT. 10, [illegible] [illegible]

TO LET—415½ PARK VIEW, [illegible] Key at 409 PARK VIEW.

TO LET—
Desirable modern [illegible] garage, reasonable rent, [illegible]

TO LET—ONE 7-ROOM [illegible] [illegible] A2956—MAIN [illegible]

TO LET—UNFURNISHED 5-ROOM [illegible] [illegible]

TO LET—NICE, SUNNY, [illegible] [illegible] 207 Temple st., L. A.

TO LET—CLOSE IN, 3-ROOM [illegible] [illegible]

TO LET—CORNER FOUR [illegible] [illegible]

TO LET—$20; NEW 4-ROOM [illegible] MARINO AND FIGUEROA [illegible]

TO LET — 5-ROOM LOWER [illegible] [illegible] TEMPLE ST. [illegible]

TO LET—FLAT, CHEAP, [illegible] 10TH STREET.

TO LET—4-ROOM UPPER [illegible] [illegible]

TO LET—FIVE-ROOM [illegible] 819 W. 32ND ST., [illegible]

TO LET—
Furnished Flats.

TO LET—
Completely furnished 5-room [illegible] st. Rental only $30 per [illegible] Wilshire district. [illegible] DUNN-ALBRIGHT [illegible] Main 5807. [illegible]

TO LET — SOUTH [illegible] [illegible]

TO LET—ELEGANT [illegible] [illegible] Telephone 290230.

TO LET—NEW FLATS [illegible] [illegible]

TO LET—4 AND 5-ROOM [illegible] [illegible] West 5483.

TO LET—BEAUTIFUL [illegible] [illegible] corner MORGAN PLACE [illegible]

TO LET—WELL FURNISHED [illegible] [illegible] Eighth st. Phone [illegible]

[illegible] Classified Liners.

TO LET— Furnished Flats.

[illegible] — BEAUTIFULLY FURNISHED 4-[illegible] [illegible] 1253 W. ADAMS [illegible]

[illegible] OWNER'S 4-ROOM, NEW, SUNNY [illegible]

[illegible] ATTRACTIVE LOOKING [illegible] 4063 S. MAIN ST.

[illegible] WESTLAKE DISTRICT, 1020 S. [illegible]

[illegible] NICE COTTAGE FLATS; ONE 3 [illegible]

[illegible] 5-ROOM APARTMENT, FURNISHED [illegible] 1719 TOBERMAN [illegible]

[illegible] PER MONTH; NEWLY FURNISHED [illegible]

[illegible] COTTAGE FLAT, 6 ROOMS, WELL [illegible]

[illegible] MODERN 4-ROOM LOWER FLAT [illegible]

[illegible] 3-ROOM BUNGALOW APARTMENT [illegible] 1419 W. 47TH ST.

[illegible] ELEGANT, FURNISHED FLATS [illegible]

[illegible] NEWLY FURNISHED FLAT, WEST [illegible]

[illegible] FIVE-ROOM FURNISHED FLAT [illegible] 352 FREMONT.

[illegible] NEWLY FURNISHED 3-ROOM [illegible] Call SOUTH 5484.

[illegible] 4-ROOM FURNISHED FLAT, $13 [illegible] 1973 ESTRELLA.

TO LET— Apartments Furnished.

NILSSON APARTMENTS
620 Sunset Blvd.

[illegible] MAIN 5030. F7537.

[illegible] YOU LOOKING FOR AN APARTMENT? DON'T WALK. SAVE TIME. SAVE MONEY. SAVE CAR FARE. WE LOCATE YOU FREE OF COST. [illegible] APARTMENT RENTAL AGENCY, 300 Grant Bldg. Corner Fourth and Broadway. Phone Home A4080.

NOTICE.
GRAND CREST APARTMENTS.
[illegible]

[illegible]

Classified Liners.

TO LET— Furnished Flats.

TO LET—BEAUTIFULLY FURNISHED 4-ROOM [illegible] very modern in all its appointments [illegible] 1853 W. ADAMS. Phone [illegible]

TO LET—[illegible] 4-ROOM, NEW, SUNNY BUNGALOW [illegible] furnished; oriental rugs [illegible] Phone 74522. Call [illegible]

TO LET — ATTRACTIVE LOOKING MODERN [illegible] furnished in mahogany [illegible] 4063 S. MAIN ST. South [illegible]

TO LET—WESTLAKE DISTRICT, 1020 S. BONNIE BRAE [illegible] furnished bungalow flat; sleeping porch, furnace [illegible]

TO LET—[illegible] COTTAGE FLATS; ONE 3 ROOMS [illegible] sleeping porch; all conveniences [illegible]

TO LET—[illegible] APARTMENT, FURNISHED; PRIVATE [illegible] 1716 TOBERMAN. Phone [illegible]

TO LET—[illegible] PER MONTH; NEWLY FURNISHED [illegible] lights and cooking gas furnished [illegible]

TO LET—[illegible] FLAT, 6 ROOMS, WELL FURNISHED [illegible] 5-minute car service [illegible] Phone WEST 1319.

TO LET—[illegible] 4-ROOM LOWER FLAT, BUILT-IN [illegible] furnace, garage, reasonable. 2903 S. [illegible]

TO LET—[illegible] BUNGALOW APARTMENT, FURNISHED [illegible] 1419 W. 47TH ST. [illegible]

TO LET—ELEGANT FURNISHED FLATS, STEAM [illegible] 2 and 3 beds; Westlake [illegible] W. SIXTH ST.

TO LET—NEWLY FURNISHED FLAT, WESTLAKE [illegible] walking distance. PHONE 556838.

TO LET—[illegible] FURNISHED FLAT, WALKING [illegible] near Sixth. 532 FREMONT.

TO LET—NEWLY FURNISHED 3-ROOM UPPER [illegible] Call SOUTH 5484.

TO LET—[illegible] FURNISHED FLAT, $12 PER [illegible] 1973 ESTRELLA.

TO LET— Apartments Furnished.

WILSON APARTMENTS.

620 Sunset Blvd.

[illegible] apartments, newly furnished, private [illegible] large, airy rooms; walking [illegible] $16 to $30 per month. [illegible]

ARE YOU LOOKING FOR AN APARTMENT?
DON'T WALK.
SAVE TIME.
SAVE MONEY.
SAVE CAR FARE.
WE LOCATE YOU FREE OF COST.
[illegible] apartments at all prices, all sizes; locations [illegible] automobiles are at your service [illegible] absolutely nothing.
[illegible]
[illegible] APARTMENT RENTAL AGENCY,
[illegible] Grant Bldg.
Corner Fourth and Broadway.
Phone Home A4980.

NOTICE.
GRAND CREST APARTMENTS.
[illegible] between 2nd and 3rd sts. Have [illegible] for business. These apartments [illegible] with bath; newly papered and [illegible] wall beds, gas floor furnaces [illegible] Everything nice and complete. Call [illegible] Prices reasonable. Only 3 minutes [illegible] See the HOUSEKEEPER, room 1.

[illegible] APARTMENTS.
[illegible] W. THIRD ST.
Take Crown Hill car.
[illegible]

[illegible] APARTMENTS—
[illegible] nice place to live.
[illegible] Reasonable rates.
[illegible] nice people to fill our house for [illegible]
[illegible] tennis court, pool table.
[illegible] No objection to children.
[illegible]

[illegible] OPENING.
[illegible] APARTMENTS,
[illegible] FREMONT ST.
[illegible] unsurpassed apartments [illegible] steam heat, automatic elevator; [illegible] "Pay Less and Get the Best."
HOME F6170.

[illegible] Lowland Apartments,
[illegible] and Bonnie Brae sts.
Just Opened.
[illegible] and individual showers.
[illegible] Park. $25 and up.
WILSHIRE 5360.

[illegible] Apartments,
[illegible] Alvarado Terrace.
[illegible] cars. West 3910.
[illegible] furnished double apartment [illegible] dressing-room, vacated [illegible] steam heat; hot water con[illegible]

[illegible] APARTMENTS, 1142 W. TENTH [illegible] just completed. Also [illegible] in every way. Spacious lobby [illegible] double apartments [illegible] oscillating beds and [illegible] Cheap rates. Quiet loca[illegible] Take W. [illegible] or W. Ninth car to Sunbury.

LA SALLE.
1349 W. Sixth st.
Main 7122.
[illegible] apartments of two and three [illegible] Within walking distance [illegible] INVESTIGATE.

[illegible] HOTEL AND APARTMENTS [illegible] in the city, on the hill at [illegible] Modern, clean and quiet; [illegible] with and without private bath [illegible] rates very low. 243 [illegible] Main 77.

[illegible] APARTMENTS—
Wilshire 583.
[illegible] apartments; high and [illegible] private phones [illegible] $20 and up [illegible] 1665 WINFIELD ST.

[illegible] APARTMENTS,
[illegible] and Managed by Owner.
[illegible] Reasonable.
[illegible] car to Union ave.
[illegible] to 1637 Ingraham st.

[illegible] APARTMENTS—
[illegible] single, double apartments [illegible] amusement hall, roof garden [illegible] Walking distance. West 7th

[illegible] APARTMENTS, MODERN, [illegible] WALKING DISTANCE [illegible] DELIGHTFUL LOCATION, $20 [illegible] W. 8TH CAR, OFF AT [illegible] HOME 557750.

[illegible] APARTMENTS, 1427 Griffith [illegible] with beautiful private [illegible] PHONE 25615.

[illegible] STREET APARTMENTS.
[illegible] W. Adams.
[illegible] apartments, 2, 3 rooms [illegible] $12.50 up. WEST

[illegible] APARTMENTS, WESTLAKE [illegible] LEIGHTON HOTEL.

[illegible] APARTMENT, FINE VIEW [illegible] Take Crown [illegible] south. 1222

[illegible] O'NEIL APARTMENTS [illegible] beautiful apartments [illegible] automatic elevator.

[illegible] APARTMENTS, 606 E. WASHINGTON [illegible] private phones [illegible] for the money.

[illegible] APARTMENTS.
[illegible] walk from 5th and [illegible]

[illegible] APARTMENTS, TEL[illegible] West 15th [illegible] no children.

TO LET— Furnished Flats.

[illegible] THREE-ROOM APARTMENT [illegible]

[illegible] APARTMENTS, 2130 S. [illegible] $20 to $40; mod[illegible]

[illegible] APARTMENTS, UNTIL [illegible] and Budlong ave.

[illegible] APARTMENTS, SECOND [illegible] Near Broadway.

[illegible] APARTMENTS, QUIET AND [illegible]

[illegible] APARTMENT IN A [illegible] TIMES

[illegible] APARTMENTS, UNTIL [illegible]

TO LET— Apartments Furnished.

TO LET—

PORTLAND APARTMENTS.

911 Diamond st., walking distance.

Broadway 2926. F7590.

Take West First st. car—off at Fremont.

Unexcelled Accommodations.

Elegant Location.

Rates the Lowest.

$11.00 to $16.00

per month.

TO LET—
THE LOVEJOY APARTMENTS,
THE LOVEJOY APARTMENTS,
THE LOVEJOY APARTMENTS,
N.E. corner Third st. and Grand ave.
"THE HOUSE OF COMFORT."
Most desirable location in city, on high ground, with plenty of sunshine and fresh air; only few minutes from Broadway. Fine large rooms and apartments. $4 to $8 per week for apartments, and $3 to $4 per week for single rooms. Fine lobby, ladies' parlor and amusement rooms. Renovated, tinted and in fine condition. For comfort and satisfaction it will pay you to see us. Take Angel's Flight car. PHONES HOME A2360, MAIN 2453.

TO LET—"LA FINE APARTMENTS," 3 ROOMS, newly furnished, private baths, walking distance, $4.50 week. 516 N. BUNKER HILL.

TO LET — THE BEST HOMELIKE THREE-ROOM apartments in walking distance for the money in Los Angeles; adults only. 74010 or A3080.

TO LET—2 FURNISHED FLATS AT 557 GLADYS AVE., $16 each. Main 8280.

TO LET— Apartments Unfurnished.

TO LET—UPSTAIRS, 3 ROOMS, BATH, WALL beds. 1044½ PARK VIEW. Take 11th st. car. 51119, Wilshire 856.

TO LET—3-ROOM APARTMENTS, PRIVATE BATH, disappearing beds, gas range. 556 N. WESTERN AVE. Phone West 4833.

TO LET— Rooms and Board.

TO LET—ROOMS AND BOARD. LOVELY, CLEAN, large, sunny rooms, with excellent table, for couples; every comfort; piano, large parlor; warm and cozy; only want two couples. Would take four gentlemen and make rate very reasonable. Call and see the place. Everything very attractive and clean. 2824 S. FLOWER. Take car to Grand and 28th, walk west.

TO LET—BELLEVUE TERRACE HOTEL, 6TH AND FIGUEROA. PLEASANT PLACE FOR HOME-LIKE PEOPLE. NO CHANGE IN RATES FOR WINTER BOARD AND ROOM. $25 PER MONTH UP. ROOMS ONLY $2 WEEK UP. MAIN 446; F6392.

TO LET—ST. JAMES HOTEL.
817 W. 23d st. Charming homelike place, near park; beautiful rooms, baths, steam heat, parlors, porches; excellent table; moderate rates. University car. WEST 2782. 20101.

TO LET—IN PASADENA, ROOM AND BOARD FOR couple who appreciate a good, quiet home; excellent table board; have our own oranges, grapefruit and chickens; convenient to car line, or use of garage. Call 42393 and ask for MR. HENDRICKS.

TO LET—SUNNY FRONT ROOM WITH BATH, FURnace heat, good home cooking. We have our own cow and chickens. 1150 W. ADAMS. Phone 24450.

TO LET—FOR REFINED PEOPLE, EXCELLENT table, attractive rooms, steam heated, room telephones, private baths. WILSHIRE HOTEL, 671 S. Coronado.

TO LET—IN WESTLAKE SECTION, LARGE CONnecting, also single rooms; excellent board, private family. 849 BEACON, corner West Ninth. 53849. Wilshire 1638.

TO LET—THE ALTHEN—
Large elegantly furnished front room, southwest exposure, exclusive neighborhood, excellent table board. 742 S. BURLINGTON. 54671.

TO LET—1023 SOUTH BONNIE BRAE, LARGE sunny front rooms suitable for two business people preferred. Rates reasonable. Excellent table, furnace heat. 54441.

TO LET—"THE LAKE KNOLL," OVERLOOKING Westlake Park, Alvarado street between Fifth and Sixth. PHONE 53167.

TO LET—ROOMS AND BOARD IN PRIVATE boarding-house; nice, homelike place; rates reasonable. 1226 S. ALVARADO. 52132. West 524.

TO LET—BEAUTIFUL HOME FOR 2 OR MORE gentlemen, good board; home privileges; garage. 1652 ORANGE ST. 557598.

TO LET—FRONT ROOM WITH LARGE SLEEPING porch for two or three, near Westlake Park; garage; reference. 53282.

TO LET—ATTRACTIVE ROOM WITHIN WALKING distance. Excellent board. Moderate rates. 1121 INGRAHAM. 54006.

TO LET—NICELY FURNISHED ROOMS, INCLUDing board. JEFFRIES HOTEL, 421½ Alpine st. Phone A1451.

TO LET—IN WESTLAKE DISTRICT, FRONT ROOM in private family, with or without board. Wilshire 4348.

TO LET—GOOD ROOMS, FINE TABLE, CHEAP. 918 W. SIXTH ST.

TO LET—MODERN HOME FOR YOUNG WOMEN; laundry privileges. Steam heat. 514 S. GRAND.

TO LET— Rooms and Board for Children.

TO LET—GRADUATE NURSE WILL TAKE CHILD to board, good care. Terms reasonable. GLENDALE 949-J.

TO LET—WANTED, CHILDREN TO RAISE AT A reasonable price. Can be from 2 years up. Inquire 23858.

TO LET— Unfurnished Houses.

TO LET—6 ROOMS, DANDY MODERN BUNGALOW, 3447 Sixth ave., half block from W. Jefferson st. Oak floors, built-in bookcases, buffet, mantel; lots of cupboards, nice yard, lawn, sheds, etc. Rent $22. Phone OWNER, F1695.

TO LET—BY OWNER, FIVE-ROOM NEWLY PApered California house, with gas, six large chicken corrals, all kinds of fruit, flowers, lawn, large grounds, $15 per month. Call Glendale SUNSET 715W.

TO LET—NICE NEW DOUBLE BUNGALOW, SITuated in Mabery Heights, 14 minutes from Hill-st. station, 3115 SUNSET BLVD. Take Hollywood car to Elsa ave. Phone Wilshire 407, or 79584.

TO LET—8-ROOM MODERN HOUSE, 1138 MAGnolia, in excellent condition, hardwood floors, furnace, garage, large lot, nice sunny rooms, $50 per month. Water paid. J. J. HUMMEL, Main 8484, 10709.

TO LET—9-ROOM STRICTLY MODERN HOUSE, oak floors throughout, fine interior finish; furnace, garage; on 20th st., between Cimarron and Arlington. Rent $50 per month. PHONE 72314 for key.

TO LET—COSY, STRICTLY MODERN, UNFURNISHed 3-room bungalow, wall beds, dressing-room, porches, large yard. Very reasonable rent. Court and Edgeware road. TEMPLE EXCHANGE, 913 Temple st. F8653.

TO LET—UNFURNISHED 5-ROOM MODERN BUNgalow, nice lawn and flowers, close to new Normal School. 1173 N. ALEXANDRIA AVE. Hollywood Franklin ave. or Colegrove cars.

TO LET—9-ROOM HOUSE AT 2933 WESTERN ave., in first-class condition, $35 per month; one month free to tenant who will put in lawn. 623 CHAMBER OF COMMERCE. F6077.

TO LET—7-ROOM HOUSE, 3 BEDROOMS, ALL modern conveniences, newly papered and painted, large sleeping porches and built-in beds, water paid, lawn and yard cared for. $35 per month. 1066 N. SERRANO.

TO LET—6 ROOMS, MODERN CONVENIENCES, walking distance. 945 DENVER AVE., 2 blocks west Figueroa, between 9th and 10th. PHONE A2156.

TO LET—NEAR NEW NORMAL SCHOOL, LARGE, attractive 6-room bungalow; gas furnace, garage; reasonable rental. Heliotrope car to 718 N. EDGEMONT, or phone ARNOLD, A8405, Main 4905.

TO LET — MIGHTY ATTRACTIVE AND STRICTLY modern 8-room house, one block Westlake Park; hardwood floors throughout; furnace. 2212 W. EIGHTH ST. Afternoon. F2996. Broadway 4639.

TO LET—COSY 4-ROOM NEW BUNGALOW, HARDwood floors, disappearing beds; built-in effects; $15; beautiful yard. Corner E. 20TH and COMPTON. Hooper ave. car.

TO LET—SANTA BARBARA COURT BUNGALOW Apartments, 2 rooms and bath, furnished or unfurnished. Apply 1075 W. SANTA BARBARA AVE. 77104.

TO LET—NEW, MODERN, SWELL BUNGALOW, 5 rooms, fine neighbors, asphalt streets, swept daily by city, excellent car service. Southwest. $25. R. D. LIST, 1021 Central Bldg. F1888.

TO LET—MODERN 5-ROOM BUNGALOW, 1 BLOCK from 2 car lines; located in southwest; rent reasonable. PHONE 77279, MAIN 650, F0048; after 6 p.m., VERMONT 296.

TO LET—HIGH-CLASS 7-ROOM BUNGALOW, GArage, Vermont square. 1428 W. 46TH ST. Grand-ave. car to Normandie. Call Vermont 2961.

TO LET—$35. 4305 MELROSE AVE., 6-ROOM BUNgalow; new and modern; one block from end of Heliotrope car line. HOLLYWOOD 477.

TO LET—UNFURNISHED HOUSE, 1095 LAKE ST., 7 rooms, to adults, furnace, good location. Take West 11th st. car.

TO LET—WILSHIRE DISTRICT, MAGNIFICENT 13-room residence, very cheap to satisfactory party. PHONE 26940.

TO LET—3610 S. FLOWER ST., 5-ROOM MODern cottage, $20 per month, near Jefferson ave. Good car service.

TO LET — 415 PARK VIEW, ONE-HALF BLOCK north of Westlake Park; handsome 7-room house, every modern improvement; garage. Key at 409.

TO LET—DESIRABLE FIVE-ROOM BUNGALOW, 712 S. Vendome st., rent $25, water paid. J. E. MARTIN, 305 Stimson Bldg.

TO LET—5-ROOM MODERN COTTAGE, IN GOOD condition, $25. 2943 W. PICO ST. Phone 72314.

TO LET—MODERN 7-ROOM HOUSE; AUTOMATIC water heater; garage. 1420 BERENDO. Pico or 16th-st. car.

TO LET—BEAUTIFUL MODERN HOME, WILshire blvd., opposite Sunset Park; 3 baths, double garage, etc. BURBANK, A1430, Main 1430.

TO LET—TEN HOUSES, SOME FURNISHED, $8 to $30 month. C. BUCK, 330 Hill st. A3318.

TO LET—MODERN 6-ROOM BUNGALOW, SOUTHwest; range, flowers, fruit trees; $25; adults. 2261 W. 31ST ST. 73193.

TO LET—WESTLAKE SECTION, 1032 SOUTH Bonnie Brae st., 9-room house, furnace, garage. Telephone TAYLOR, Main 574.

TO LET—5-ROOM HOUSE, ALL NEWLY PAINTED and decorated. Price $22. 1257 WEST 25TH, near Magnolia avenue. 20625.

TO LET — 5-ROOM DOUBLE BUNGALOW, ALL modern, rent reasonable. 71496. Key, 2929 WEST PICO.

TO LET— Unfurnished Houses.

TO LET—

UNFURNISHED
HOUSES, BUNGALOWS, FLATS.
Over 1000 to select from—the "cream" from more than fifty of the city's leading realty agencies; greatest variety, all sections of city, $15 to $150; many brand new. This big, combined list makes "home-hunting" easiest, quickest, and helps you find exactly what you're looking for. No charge whatever for our services. Sixty-four-page guide to Los Angeles—most complete published, with city map—free upon request.
BARKER BROS.' FREE BUREAU
OF RENTAL INFORMATION,
Main floor, 724 S. Broadway.

TO LET—THE FOLLOWING NEW, MODERN, UP-to-date bungalows. Adults only.

1127 West 54th st., 6 rooms		$25.00
1134 West 54th st., 7 rooms		$25.00
719 West 43rd st., 6 rooms		$25.00
4220 South Flower st., 8 rooms		$30.00

Call or phone us and we will show you.
F. H. REDPATH CO.,
Main 1988. 637 South Hill st. F7854.

TO LET—STRICTLY MODERN 10-ROOM RESIdence near Ninth and Westlake ave.; very attractive; 3 baths, hardwood floors, decorated walls, furnace, double garage. Best location in WESTLAKE DISTRICT. Will give lease to reliable parties. HILDESHEIM & SCHILLER, 625 Van Nuys Bldg. F6426. Main 5023.

TO LET—NEAR WILSHIRE BOULEVARD AT 503 SOUTH WILTON PLACE, swell nine-room residence. Only $45 per month. Phone Owner, F3511, or Main 5243.

TO LET—BUNGALOWS, JUST FINISHED—
3 and 4 rooms, sleeping porches, built-in beds, buffets; floor heaters, some with ranges. No babies. BALLARD COURT, 468 Lake st., one-half block north of Westlake Park. 53547.

TO LET—
OUR FREE RENTAL BUREAU.
Will find you a house, bungalow, flat. Tell us what you want. We'll find it! No charge either! PEASE BROS. FURNITURE CO., 640-646 S. Hill street.

TO LET—UNFURNISHED COTTAGE, FIVE LARGE rooms; large front yard; small back yard, with wood shed. $19, water paid. 20805.

TO LET—A 7-ROOM COTTAGE, WITH GARAGE, good location, $22.50. 210 S. SOTO ST. Boyle 1352.

TO LET—MODERN 5-ROOM COTTAGE, BIG LOT on alley, close in. 1972 SANTEE ST.

TO LET—SIX-ROOM MODERN SUNNY BUNGALOW, located high. 981 EVERETT ST.

TO LET—$50 A MONTH; 11-ROOM HOUSE, 1365 S. Hope st. 424 W. HELLMAN BLDG. Tel. 61953.

TO LET—5-ROOM HOUSE, WALKING DISTANCE, bath, gas, electricity, $18. 219 W. 14TH ST.

TO LET—2-STORY HOUSE, 7 ROOMS, WALKING distance; $15. 1815 GEORGIA.

TO LET—8-ROOM HOUSE, 781 EAST WASHINGton st. OWNER, 818 So. Broadway. F1115.

TO LET—6 AND 7-ROOM BUNGALOWS, $25 PER month. Modern. Call GULLEY, Bdwy. 7608.

TO LET— Furnished Houses.

TO LET — THREE ROOMS AND BATH SWISS chalet bungalow, hardwood flooring throughout, two built-in beds and all late effects, linen, dishes, everything complete, also plenty heat. Call 1456 BROWNING BLVD. University car, marked Dalton, off at Halldale.

TO LET—6-ROOM COTTAGE, NICELY FURNISHed, hot water, electricity (and clean.) Large grounds. 145 S. GRAND AVE., corner of Second st. Will sell furniture cheap if desired and give low rent unfurnished. Key next door.

TO LET—BEAUTIFUL BUNGALOW HOMES FOR two; 2 rooms, dressing-room, bath, beautifully furnished; everything new, $23 to $27; $1 a day transients, all found, minimum 15 days. DORSET COURT, 1506 Golden Gate ave. Take Sunset blvd. cars.

TO LET — MY HOME, WEST ADAMS HEIGHTS, new, 8 rooms, completely furnished, oriental rugs, grand piano, furnace, garage, etc.; rent $100; reduction on lease; references required. Phone 557544. Call 2307 W. 23RD ST.

TO LET—BEAUTIFULLY LOCATED, FACING Westlake Park, 10-room house and billiard-room, handsomely furnished, bronze column lamps, Persian rugs, piano, beautiful tapestries, garage, Ruud heater. 2817 W. SIXTH ST. Phone 51262.

TO LET — 4-ROOM BUNGALOW, NICELY FURnished, linen, dishes, everything complete. A beautiful garden with flowers and fruit; will rent for $16, including electricity and heat. 2644 HALLDALE AVE. West Adams car, off at Halldale.

TO LET—MODERN SWISS CHALET, 5 ROOMS, nicely furnished; furnace, garage, etc.; corner N. Berendo and Oakwood, high, desirable, convenient location. R. J. GOEPPINGER, 330 N. Berendo st. Wilshire 1940.

TO LET—MY PRIVATE HOME, 6-ROOM, HANDsomely furnished bungalow, in beautiful sunny Hollywood; fine piano, everything complete; when you see it you will love it; references required. Adults. 5727 CARLTON WAY. Phone 599109.

TO LET—A COMPLETELY FURNISHED MODERN 4-room cottage, partly in rear; large, sunny rooms, nice yard and surroundings; $16, water paid. Call week-days after 3:30 p.m. 1425 S. BERENDO. Washington car.

TO LET—$20; ATTRACTIVE, COMPLETELY FURnished bungalow; absolutely clean; conveniently arranged; gas, electricity, gas range, etc.; trees, grass, flowers; will reduce for good tenant. Phone MAIN 2646.

TO LET — BEAUTIFULLY LOCATED SMALL 4-room cottage, large sleeping porch, garage, in foothills of Hollywood. Call 1939 MORGAN PLACE, one block from Hollywood car line.

TO LET—BEAUTIFUL FURNISHED HOME, WESTlake district, 7 rooms, hardwood floors, breakfast-room, furnace, piano, garage. $35. 107 S. RAMPART. Wilshire 5580.

TO LET—HANDSOMELY FURNISHED 2-STORY, 8-room house in Wilshire district; sleeping porch, furnace and garage; one-half block from car line; rent $65. PHONE 54081.

TO LET—WELL FURNISHED, 6-ROOM MODERN bungalow; 3 bedrooms, piano, furnace, garage; lease 6 months or longer, $45 per month. Call 2716 HARVARD BLVD. Phone West 2707.

TO LET—FINE 7-ROOM BUNGALOW, IN WILshire district; den, breakfast-room, oriental rugs, piano, Victrola, brass beds, silver, china, linen, furnace, garage, never been rented. PHONE 56689.

TO LET—7-ROOM MODERN BUNGALOW, HOLLYwood way, in fine condition; high ground and beautiful view; must see to appreciate; $35. Phone OWNER, 59623.

TO LET—SCHLOSSER COURT, HOLLYWOOD, $40. Van Ness and Franklin, newly finished and furnished apartment bungalows. DR. SCHLOSSER, Argyle ave. 1901. 57097.

TO LET—NICE 5-ROOM COTTAGE, FURNISHED; garden, chickens, nice home for couple, if desired owner will reserve one room, rent cheap. 3956 LAN FRANCO ST. Take Euclid ave. car.

TO LET—MODERN SIX-ROOM BUNGALOW, FULLY furnished, Wilshire district. Close-in. Good car service. Inquire on premises. 106 SOUTH BENTON WAY.

TO LET—NEWLY FURNISHED 6-ROOM BUNGAlow; hot water supply, all improvements; garage, large fenced lot; 3 blocks from car; reasonable. 1529 HAWTHORNE ST., Glendale, Cal.

TO LET — 7-ROOM FURNISHED BUNGALOW, 3 bedrooms and sleeping porch; garage. 2967 HALLDALE AVE.

TO LET—$55; NEW, MODERN 6-ROOM BUNGAlow and garage, elegantly furnished, high-class in every respect. 842 HARVARD BLVD. Phone 568374.

TO LET—1228 W. ADAMS, COMPLETELY FURnished 5-room cottage, very desirable, suitable for adult family; garage. PHONE 21442.

TO LET—BEAUTIFUL MODERN 6-ROOM BUNGAlow, piano and garage, good neighborhood, close to 3 car lines. 823 E. 33RD ST.

TO LET—IN WESTLAKE DISTRICT, FURNISHED 8-room house; 4 bedrooms, furnace, every convenience; no children; references. WILSHIRE 2607. 2780 W. EIGHTH.

TO LET—409 PARK VIEW, HANDSOMELY FURnished 7-room home, finest location in city; everything brand-new. One block north of Westlake Park.

TO LET—FINE SUBURBAN HOME, 7 ROOMS, FURnished; all conveniences and garage; $20 per month, water and phone furnished. PHONE 21972.

TO LET—NICELY FURNISHED, 5 ROOMS, BATH, large screened sleeping porch, chicken yard. 1558 W. 20TH. West 3549.

TO LET—CRACKERJACK LITTLE CLOSE-IN FURnished bungalows and flats, 147 W. 27th st., 341 E. 29th, 412 E. 29th, $13 to $20. PHONE 26683.

TO LET—$13; 3 ROOMS, MODERN CONVENIENCES, clean; adults. 1129½ IROLO. Pico car. Wilshire 888.

TO LET—STRICTLY MODERN, 11-ROOM, FURnished residence, garage and servants' quarters. Owner on premises. 2438 SO. FLOWER ST. Phone 21433.

TO LET—MODERN 5-ROOM FURNISHED BUNGAlow with piano; front and back lawn with flowers, nice and clean. Phone South 1909. 3710 S. FLOWER. Grand-ave. car.

TO LET—9-ROOM HOME ELEGANTLY AND COMpletely furnished, piano, furnace, sleeping porch and large garage. With 2 rooms above. 2951 DORCHESTER AVE.

TO LET—FURNISHED 3-ROOM COTTAGE CLOSE in. Nice place. Open from 10 till 2 daily at 1411 W. 14TH ST.

TO LET—$35, FURNISHED, SIX-ROOM BUNGAlow, three bedrooms, piano, garage. 1050 WEST 21ST ST. Adults. West 3455.

TO LET—LADY WITH A 6-ROOM FURNISHED bungalow wishes to share home with couple employed, or will board couple. VERMONT 875.

TO LET—FIVE ROOMS FURNISHED, IN PRIVATE dwelling, separate entrance, $18. 1470 WEST 30TH ST. West 5044.

TO LET—A NICE 5-ROOM COTTAGE FURNISHED, and fine piano. Large garage. CORNER 27TH AND GRIFFITH AVE.

TO LET—4-ROOM MODERN COTTAGE, $25 PER month. 417 N. BOYLSTON. Temple car. Bdwy. 8270.

TO LET—BEAUTIFUL SIX-ROOM BUNGALOW completely furnished, clean, sunny. 2046 WEST 29TH ST.

TO LET—NICELY FURNISHED 5-ROOM MODERN cottage, $22.50; water paid. 1256 E. 54TH ST. Central ave. car.

TO LET—WEST ADAMS DISTRICT, NICELY FURnished bungalow, piano, garage. 2075 WEST 29TH ST. 73502.

TO LET—8-ROOM FURNISHED HOUSE, CLEAN; piano, nice location; very desirable. 1234 WEST 37TH PLACE.

TO LET—MODERN WELL FURNISHED BUNGAlow, close in; no children, $25. 1409 BOND STREET.

TO LET — FURNISHED BUNGALOW; COSY HOME for small family; $21. 121 E. 30TH ST. Garage. Phone 20865.

TO LET—735 E. 17TH ST., 3 AND 4-ROOM COTtages, $15. SOUTH 2823.

TO LET—FIVE-ROOM BUNGALOW, BATH, FURnace. $20 month. 1435 E. 42ND.

TO LET—MODERN, 8-ROOM HOUSE, FURNISHED, piano; garage. 616 W. 35TH ST. South 5500.

TO LET— Furnished Houses.

TO LET—RIGHT IN THE BEAUTIFUL FOOTHILLS of Hollywood, an ideal, completely furnished 8-room home, two sleeping porches, large furnace, fireplace, veranda, garage, Steinway grand piano, Victrola; also an adjoining small furnished bungalow, large grounds, new stable and privilege of use of two fine English saddle horses. Will rent the above houses together or separately. Call 1939 MORGAN PLACE, one block from Hollywood car line.

TO LET—BY OWNER—
Strictly modern, practically new 10-room residence, in Pasadena, in exclusive neighborhood; six bedrooms, sleeping porch, three baths, steam heat; instantaneous automatic hot water heater, interior finish in white enamel and mahogany throughout; beautifully furnished and complete in every detail.
H. GUY HAGERTY, with
W. W. Mines & Co., 631 S. Spring st.

TO LET—MODERN, WELL-FURNISHED BUNGAlow in Westlake district, $65. Has new player piano, gas furnace, Ruud heater, all built-in features, consists of living-room, dining-room, bedroom, dressing-room, kitchen, screen porch, janitor service free. Adults only. References exchanged. Phone 51738 afternoons. Shown by appointments.

TO LET—$25; FURNISHED 5-ROOM COTTAGE, 3 beds, walking distance. 1310 W. FIRST.

TO LET— Stores, Offices, Business Sites.

TO LET—
WESLEY ROBERTS BUILDING,
Third and Main sts.
Centrally Located.
Modern and Unexcelled Service.

All our court rooms are light, noiseless and well ventilated.

COURT ROOMS.

Size 10x19	$12.50
Size 15x18	$15.00

OUTSIDE LARGE ROOMS.

Size 13x20	$20.00
Size 15x20	$25.00

SUITES.

Two-room, court	$25.00
Three-room, court	$40.00
Two-room, outside	$35.00
Three-room, outside	$27.50

C. WESLEY ROBERTS COMPANY,
503 Wesley Roberts Building,
60654. Third and Main sts. Main 2043.

TO LET—SPLENDID STORE ROOM AT 617 S. Spring st., now temporarily occupied by hardware store. Long lease and low rent. Excellent for mercantile purposes, picture show or of railway or steamship offices. See MR. MARTIN, New Times Bldg.

TO LET—NEW BRICK WAREHOUSE AT 2036 BAY st., near S. P. and Santa Fe tracks; size 80x140; will give good lease at reasonable rent. Suitable for any kind of storage or manufacturing purposes. Call WILSHIRE 1315.

TO LET—LARGE STORE, EXCELLENT LOCATION for grocery and meat market, also suitable for an up-to-date plumbing store, two entrances. W. First and Fremont ave. Reasonable rent. R. MELENKY, 115½ N. Fremont. F5353.

TO LET—HAVE EXCELLENT LOCATION FOR small billiard room. Low rent, long lease, small capital required. See MR. HILL OR MR. BARTLETT, The Brunswick-Balke-Collender Co., 831 S. 3rd st.

TO LET—ONE-HALF STOREROOM ON BROADway, near Third st.; fine location for kodak or jewelry business; fine show window, lease given; lowest rent on Broadway, $125 per month. Inquire 256 S. BROADWAY.

TO LET—
$30—1018 E. Seventh st.; large storeroom.
$35—712 E. First, store and room in rear.
McCONNELL & IRVINE,
311-312 Douglas Bldg.

TO LET—WILL DIVIDE RENT SUITE OF FURnished offices, fine central location, cheapest rent in city, suitable for any respectable office business. THOMAS, 516 Grant Bldg.

TO LET—FOR LEASE AUTOMOBILE GARAGE 50x 152. 1086 S. Grand ave. First-class building and show room. Reasonable rent. Inquire owner, C. C. ATTERBURY, 241 S. Norton. 568701.

TO LET — WELL-LIGHTED, NEAT STOREROOM, fine window space, 628 W. Sixth, near Hope. Used for millinery; $80 per month. R. D. LIST, 1021 Central Bldg.

TO LET—STORE, VERY GOOD LOCATION, FOR any kind of business. Reasonable rent. 1231 S. MAIN ST.

TO LET—2-3 OF LARGE BUILDING, SOUTH MAIN, near Washington, suitable good repair shop and garage. CALL 23545.

TO LET—$15; NICE STOREROOM, WITH COUNters and shelving; living-rooms in rear. 3004 MAPLE AVE., corner 30th. Owner.

TO LET—STORE WITH FIXTURES FOR GROCERY, $15 per month. 1203 TEMPLE ST. Broadway 4391.

TO LET—IN STORY BUILDING, PRIVATE OFFICE, fronting Broadway and joint use reception room, reasonable rent. SUITE, 905. A1929.

TO LET — LARGE SPACE WITH WORKSHOP suitable for garage or other business, next to corner 6th and Hope. Apply 557 S. HOPE. Phone 55170.

TO LET—DESK AND SPACE IN NICE MAHOGANY-furnished office, both phones on desk. 835 SECURITY BLDG.

TO LET—ELEGANT MAHOGANY FURNISHED OFfice, for one, two or together; real estate men preferred; reasonable. 817 VAN NUYS.

TO LET—FURNISHED OFFICE SPACE, STENOGrapher, both phones. 704 HOLLINGSWORTH BLDG.

TO LET— Country and Suburban Homes.

TO LET—IN SIERRA MADRE, FURNISHED 12-room residence, 1½ acres, every variety fruit and flowers, in care Jap gardener; live oak, pepper, large rubber tree, house modern every respect, hot water heated, Auburn and Merrimonte aves.; magnificent outlook from observatory. Inquire ST. JAMES HOTEL, 817 W. 23rd.

TO LET— Farming Lands.

TO LET—OR FOR SALE—TEN YEARS' TIME; 80 or 160 acres improved, new buildings, plenty water, near town, creamery and R. R., San Joaquin Valley. Phone 72413. N. E. EVERETT, 1818 W. 21st st.

TO LET—FOR LEASE—160 ACRES; WILL RAISE beans, corn or grain, plenty fruit, fine bean and chicken ranch. About 40 acres under cultivation, cheap rent. F. SNOVER, 123 S. Broadway. A3421.

TO LET— Beach Property.

TO LET—APARTMENTS, FURNISHED, AT REduced rates. Modern and clean. 33 FREMONT AVE., Santa Monica, near Ocean and Short Line cars.

TO LET—$20; 5-ROOM COTTAGE, COMPLETELY furnished; 518 Paloma ave., Venice. Key at 520 Paloma, or phone BLACKMORE, F2831, Main 540, Los Angeles.

TO LET—LONG BEACH TENT CITY HOUSEKEEPing tents. $3 to $4 week. Ideal for tourists.

TO LET— Pasturage.

TO LET—MOUNTAIN PASTURE, $2 PER MONTH for horses; colts, $1. Stock received Fridays at 407 ALISO ST. Phone Main 1298, F1298.

FOR SALE— Houses.

FOR SALE—
$50 Cash. $1556. $15 per month.
This is certainly a bargain. 4 rooms, toilet and large sleeping porch, 8x14. This is a well built house and $200 under value. Large lot. Just the place for chickens. Close to yellow car 5c fare, 18 minutes from city. It will pay you to see this at once.
Call at 3739 Stephenson avenue or phone 41752, or Boyle 2192.

FOR SALE—
A SPLENDID IDEA.
Xmas in your home. Hang your stockings up on the handsome mantel before your own grate fire. It can be done and a contract in the family stocking will be the best of all Xmas presents. We can suit you in a 5-room bungalow, modern, up-to-the-minute, 25 minutes downtown on the Moneta ave. car line. One block from the car. Lot 40x140 to an alley.
How? Only $50 now and move in and $20 each month. Price $2550.
See Gilfon, with STRONG, DICKINSON & McGRATH. 60195. 1015 Marsh-Strong Bldg. Main 1272.

FOR SALE—
SNAP.
My beautiful 8-room residence in the Country Club-Wilshire district. Hardwood floors throughout, furnace, water heater, 2 fireplaces, sun porch and 2 other large porches, big rooms, 2 baths; garage; near 2 yellow car lines; private and public schools; lot 60x120, east front; price $7500; if you act quickly; formerly $8500. Phone Sunday or evenings, 72943; week days, 20477 or SOUTH 493.

FOR SALE—
SPECULATORS AND HOMESEEKERS NOTICE!
GREAT BARGAIN.
For Sale—or Exchange—at a sacrifice, undoubtedly one of the best houses in Los Angeles. 9 rooms, modern in every respect. Lots 150x150. Property must be seen to be appreciated. 1749 W. 49TH ST. F2558. Main 5629.

FOR SALE—DON'T SHIVER AND SHAKE THIS winter. Move into my genuine steam-heated 5-room bungalow, just completed. Every built-in convenience, located Hollywood way, only 1½ blocks to car, on high ground. Remember, this genuine steam-heated bargain is priced low at $3500. Only $350 down, balance $35 monthly, interest included, and steam heated at that. Act quickly. EDWARD E. SWEET, builder, Broadway 1612, 461 Black Bldg.

FOR SALE—ONLY $150 CASH.
Balance Like Rent.
Handsome new bungalow and garage in North Wilshire district, elegantly decorated and modern in every way. 723 N. WILTON PLACE. Take Western ave. car to Melrose, go west two blocks.

FOR SALE—BEAUTIFUL NINE-ROOM HOME IN fashionable West Adams district, clear. Abundance of shrubbery and highly attractive. Large garage. All on 50x150-foot corner facing east. Greatest bargain ever offered. Value $8800. Want $5500 cash. Phone for appointment. L. H. MITCHEL & SONS, A1986, Main 5253.

FOR SALE—SPLENDID 6-ROOM BUNGALOW BEtween Vermont and Hoover—RODGERS PARK—$160 down and $25 monthly. For particulars see O. W. VON HAGEN, owner and builder, 235 I. W. Hellman Bldg., or call telephone Main 7297. Evenings 77086.

FOR SALE— Houses.

FOR SALE—
Leaving the city and must sacrifice my new, modern bungalow, just finished. Will take small payment down, perhaps $150. Drop a line when you wish to inspect and I will call for you. Address PW, box 389, TIMES BRANCH OFFICE.

FOR SALE—
FORCED SALE BARGAIN,
ACT THIS WEEK.
Seven rooms, all on one floor, perfect modern home, house 2½ years old, wholly modern, at 1107 West 49th st., near Vermont.
VALUE IS $4500.
PRICE IS $3750.
ONLY $1500 CASH.
Massive stone porch front and side of house, all hardwood floors, all built-in fixtures, including registers in place for hot-air furnace (furnace not in.) and gas piped to all parts of the house. Living-room, dining-room, breakfast-room, library, kitchen, two bedrooms, bathroom, all on first floor. Space in upper story for two more rooms if desired.
Lot 46x130 feet to alley. Shed, which can be used as garage.
Down payment is $1500—very easy terms on balance.
DON'T LET THIS SNAP GET AWAY.
THOMAS D. CAMPBELL COMPANY,
Washington Bldg. 3rd and Spring.
Home 60673. Bdwy. 2903.

FOR SALE—
BEAUTIFUL SIERRA PARK BUNGALOW.
$2650.
This is one of the finest bungalows this company has ever built. It is a home for people of refinement. Sierra Park is 20 minutes from Broadway. Extra fine street work, curbs, gas, electric lights, telephones, gardeners and public tennis courts. The house has a beautiful view of Mt. Lowe and Mt. Wilson, and contains 5 rooms and bath, beautiful Dutch breakfast room, screen porch with stationary tubs. Concrete veranda. Everything complete. Hot water heater, handsome electric fixtures, hardwood floors, open fireplace, linen closets, buffet, writing desk and bookcases. Terms, $150 cash and $25 a month, including interest. See Bungalow Dept.
JANSS INVESTMENT COMPANY,
611-13 S. Hill st.
Home 10345. Phones. Bdwy. 2468.

FOR SALE—
Have two dandy bungalows. Will sell one of them cheap. One place consists of three nice rooms. The other place has four rooms. Both are new. Electric fixtures, piped for gas, etc. Large level lots, cement walks and curbs. High ground. Short distance out and near yellow car.
$1375 and $1500.
$50 cash, $15 per month.
W. J. FARLING,
520 Pacific Electric Bldg.,
10026. 6th and Main street. Main 1271.

FOR SALE—
$50 CASH, $20 PER MONTH.
DANDY SIX-ROOM BUNGALOW, ONLY ONE BLOCK SOUTH OF WEST ADAMS, WITH 5-CENT CAR FARE. A BIG, MODERN, UP-TO-DATE BUNGALOW, WITH ALL BUILT-IN FEATURES; HARDWOOD FLOORS; LIVING-ROOM, DINING-ROOM, BREAKFAST-ROOM, KITCHEN, TWO BEDROOMS AND BATH; SCREEN PORCH AND STATIONARY TUB; BRAND NEW, NEVER BEEN OCCUPIED. STOP PAYING RENT AND BUY A HOME OF YOUR OWN WHILE YOU HAVE A CHANCE TO BUY A BEAUTIFUL BIG HOME FOR ONLY $3250 ON THE ABOVE TERMS. PHONE BUNGALOW DEPARTMENT FOR APPOINTMENT.
ROBERT MARSH & CO.,
10175. 200 MARSH-STRONG BLDG. MAIN 5045.

FOR SALE—
COSY HOMES.
$50 cash.
$15 per month, including interest.
I have two dandy new bungalows. One I can sell for $1375, and the other for $1500, and at the above easy terms. It is surely better for you to buy than to pay rent.
Located in the fine restricted district. Oiled streets, cement walks and curbs, water, gas, electricity, telephones, close to schools, stores, churches, etc. Only 18 minutes' ride from Broadway. On high ground. These are real bargains and will pay you to investigate at once.
See or phone.
FREDERICK L. FARLING, Builder,
520 Pacific Electric Bldg.
10026. Main 1271.

FOR SALE—BY OWNER, MY EQUITY IN A $2850 5-room modern bungalow, with all modern improvements, Pittsburgh heater, cemented garage and walks, back yard, lawn and garden, east front; ½ block from P. E. line; street improvements; house occupied 4 months; will sell furnished or unfurnished; $400 will handle, balance terms to suit. Owner going away, must be sold by December 10. For other information, 7021 CONVERSE AVE. Take Watts car, get off at Florencita Park. Phone 28998.

FOR SALE—
A SNAP IF PURCHASED DIRECT
FROM OWNER.
New 6-room bungalow, mahogany finish, hardwood floors, pressed brick mantel, all built-in features, located in beautiful New Vermont Square, near car, school and churches. Only $3650, $100 cash, $25 per month. If you are paying rent this is just like finding a house. Call OWNER, Main 4661.

FOR SALE — ONLY $150 CASH AND $25 PER month, either one of two dandy bungalows. One 5 rooms and one 6 rooms, No. 3014 Sixth ave. and No. 3447 Sixth ave., only half-block from W. Jefferson st. Fine neighborhood. Nice yard, lawn, flowers, etc. Oak floors, built-in conveniences. Up-to-date houses. Price $3500. Phone OWNER, F1695.

FOR SALE—
If you want a bargain in houses call on
T. P. DRINKWATER,
532 Byrne Bldg.
Home Phone A5405.
Sunset Main 581.

FOR SALE—LISTEN! SIX-ROOM PRETTY BUNGAlow, gas, electricity, bath, heater, stationary wash tray, sewer, cooler, swell disappearing bed, writing desk, buffet, bookcases, palms, fruit trees, roses, room for 200 chickens, all improvements; am owner. Save commission. $2300, $300 cash. Call at 1439 EAST 46TH ST., Hooper avenue car.

FOR SALE—MY BEAUTIFUL HOME, 6-ROOM, UP-to-date modern house, 1 year old, on Fourth ave. Must be sold at once on account of family trouble. Will sell at sacrifice if sold at once. Only $3200 or $3000 if $1400 cash down. Worth $4000. Take West Jefferson car. Owner, 3604 FOURTH AVE.

FOR SALE—
STOP! LOOK!
This 7-room, up-to-date bungalow in beautiful Vermont Square for $4500, with basement and gas furnace. Let me show you this bargain and be convinced. MARTIN HOVEN, 1719 Bellevue ave.

FOR SALE—NEW, MODERN HOUSES, TERMS OR discount for cash. Will finance if own lot, and build to suit. Plans furnished. Auto service. RAMSEY INVESTMENT CO., Builders, 322 Van Nuys Bldg.

FOR SALE—SNAP—I WILL SELL A GOOD FOUR-room bungalow, with all modern conveniences, west of South Park ave., close to Vernon ave., for $1250 net; $500 cash, balance 3 years. Call VERMONT 611.

FOR SALE—BARGAIN. 5-ROOM HOUSE AND lot 50x140 between Main and Maple. $4000. Cash or terms. Apply OWNER on premises, 219 East 29th st.

FOR SALE—MODERN 5-ROOM COTTAGE, GAS, hot and cold water. Near splendid school, 5c fare. Cash bargain, or easy terms. Owner, P. O. box 1214, LOS ANGELES.

FOR SALE—$2100, NICE 6-ROOM HOUSE, ALL IMprovements, large lot; also a small lot $850. 2810 POMEROY AVE. Take red car to Covina Junction on Main st.

FOR SALE—$7000 MODERN HOME IN BEST SECtion of the southwest for $5000. KINGSBURY, 431 S. Spring st. Phone 69437.

FOR SALE — EXCLUSIVE HOLLYWOOD VILLA sites. Opposite Castle Sans Souci. Argyle ave. DR. SCHLOSSER, Owner, 1901 Argyle. 57097.

FOR SALE—SPLENDID NEW 10-ROOM HOUSE, HIGH GROUND, FINISHED IN HARDWOOD; PRICE $8000; NO TRADE. G. F. SLOAN, OWNER. 75020.

FOR SALE—NEAR NEW NORMAL SCHOOL, TWO nice houses, also vacant lots; a good buy for some one. Will increase greatly in value in few months. Address J, box 227, TIMES OFFICE.

FOR SALE—OR EXCHANGE—SIX-ROOM MODERN bungalow; sacrifice for part cash, or will take chicken ranch or acreage. South 1035. 1519 E. ADAMS.

FOR SALE—NICE LITTLE BUNGALOW, GARAGE and fine lot, Euclid Heights; improvements all in and paid for. Price $2000. Easy terms. Inquire 970 EUCLID AVE.

FOR SALE—TAKEN IN TRADE, WILL SELL AT less than cost to build; very easy terms, 5-room new bungalow, 3020 Montclair avenue, West Adams district. 57441, mornings.

FOR SALE—SNAP, 10-ROOM HOUSE, SOUTH MANhattan Place. Particulars, telephone 72163, WEST 2583.

FOR SALE—HOUSE AND TWO LOTS CORNER Harvard and Hollywood Blvd. Choice location. Bearing orange trees, etc. 5300 HOLLYWOOD BLVD.

FOR SALE— Houses.

FOR SALE — HOLLYWOOD WAY, MY 7-ROOM modern bungalow, large lot, garage, house would cost $3000 to build; lot worth $1500. My price $3400; no commission attached; mortgage $1800. See Owner, PLAISTRIDGE, 111 Broadway.

FOR SALE—6-ROOM MODERN BUNGALOW, WITH garage, 1657 W. 57th, between Denker and Western; key next door, worth $3250; take $2850; easy terms or lot first payment. Agents list. HARRY REID, owner, 905 Story Bldg. Phone 41926.

FOR SALE—ELEGANT 8-ROOM HOUSE, LOT 52x 134, at auction, Thursday, December 10, 2 p.m. 4082 Halldale ave. Satisfactory terms. STROUSE & HULL, Auctioneers.

FOR SALE—
$100 CASH. $20 PER MONTH.
Will get you a nice home in the southwest. Main 8172. See MR. DOBBINS, 609 S. Hill.

FOR SALE—SACRIFICE, SEVEN-ROOM BUNGAlow, just completed, beautifully decorated, hardwood floors, disappearing bed, cellar, garage; $4000; terms. OWNER, 1730 W. 41st st. Hawthorne or Vermont-Georgia car to Western.

CONTRACTORS— And Builders.

WE WILL BUILD YOU A BUNGALOW FROM TWO rooms to eight rooms, costing from $200 to $5000; can build you a splendid 5-room bungalow, with all conveniences, for $750.
Our free drafting department is at your service.
Building loans from 6½ to 7 per cent. No commission. Bring this ad. and receive beautiful bungalow book free. 25c by mail.
HOMESEEKERS' BUILDING CORPORATION,
A5516. 504-508 Black Bldg. Broadway 38.

WE WILL FURNISH PLANS AND FINANCE A flat building on your clear lot. Will accept first mortgage on the property as payment for same. L. H. MITCHEL & SONS, 307 Title Insurance Bldg. A1986; Main 5253.

PLANS FREE, LOANS FURNISHED, REPAIRS AND jobbing a specialty; all work guaranteed; 30 years in the business. JOHN C. SHEETS SONS CO., 4281 Woodlawn ave. 29087. South 5322.

HAVE $1500 TO LET AT 7 PER CENT. FOR building loan. C. J. HARMER, contractor, 229 W. 42nd Place. 28128.

FOR SALE— City Lots and Lands.

FOR SALE—
$1750 CASH.
WILSHIRE DISTRICT BARGAIN ON WILTON PLACE.
Lot 60x125, high ground, 2 blocks of Wilshire, all assessments paid, restrictions bungalows. This lot is $500 under value.
PHONE 60165 OR MAIN 1129.

FOR SALE—
LOVELY IMPROVED LOT, ONLY $800.
MOST BEAUTIFUL LOCALITY, SOUTHWEST.
Cash or easy terms. Heavy discount for cash and for building promptly. Lot has all improvements—streets, cement walks and curbs, gas, water, light, telephones. Right in path of steadily growing values. Three car lines. Price only $800—$25 cash, $10 month if desired.
EMIL FIRTH, 346 Broadway.
Home 60167, Main 2548.

FOR SALE—
$1850 CASH.
SNAP—WILSHIRE DISTRICT CORNER.
Lot 55x130, Southeast corner on asphalt street in the heart of the Wilshire district, all assessments paid. If you want a real bargain phone 60165 or MAIN 1129.

FOR SALE — BUILDERS, ATTENTION. WE ARE letting a few of our high-class lots go on small payments, balance trust deeds. Best location in city for flats or apartments, in heart of southwest. Call before the few are gone. L. H. MITCHEL & SONS, A1986; Main 5253.

FOR SALE—I OFFER AT $825 ON TERMS OF $25 cash and $10 monthly, a fine, close-in, southwest lot that cannot be duplicated in this neighborhood for $300 more money. Just one of these. Show you any time in my auto. MR. WARNACK, Main 2251.

FOR SALE—
$10 CASH. $7.50 PER MONTH.
Buys good lot near Main st. Temporary house can be built on rear.
Main 8172. MR. DOBBINS, 609 S. Hill.

FOR SALE—CORNER LOT ON GRAMERCY PLACE, just south of W. Jefferson. Best of street work all paid for. 45-foot front. Cash value $1500. Will sacrifice for $1000. Write owner, J. E. MACINTYRE, box 462, Monrovia, Cal.

FOR SALE—BUNGALOW COURT LOT ON SOUTH Main street. The very best proposition in the city. Address Z, box 344, TIMES BRANCH OFFICE.

FOR SALE—VERMONT AVE. A CASH PURCHASER can realize an immense profit on my Vermont Ave. lots as I am offering them at an enormous discount. Address Z, box 345, TIMES BRANCH OFFICE.

FOR SALE—WOULD YOU BUY A BEAUTIFUL 50-foot corner for $1175 if I could show you that it is really worth $400 more money? I have such a bargain close in on West 38th st. Every convenience. Everything paid. Will make easy terms to responsible party. Call MAIN 2251.

FOR SALE—HOOVER, NEAR NINTH, 70x150 FT. WORTH $10,500, SACRIFICE FOR ONLY $7000. R. P. VERNON & CO., STORY BLDG. BDWY. 1574, F5878.

FOR SALE—
$3000 for $2000 lot on Van Ness ave., 50x175.
H. W. CHESEBRO,
60409. Main 8172.

FOR SALE — A TRUE SACRIFICE, $475, $100 down, $10 per month, will buy a high lot, 50 ft. from yellow car line, near new Normal School. HOLLYWOOD 62.

FOR SALE—FOR $650 CASH, MY $850 LOT ON 61st st., between Vermont and Budlong ave., improvements in; water, gas, electricity, phones, 5-cent fare, close to cars. Phone WEST 275.

FOR SALE—LOTS SOUTHWEST, $125 TO $350 each. $20 down, $10 per month. Size 50x140. On the hill at West Athens between Vermont and Western ave. PHONE 21872.

FOR SALE—
$2500 LOT ON KENMORE AVE.
Paving, sewer, gas, all in. This is sure a snap.
Call MR. CHESEBRO.
60409. Main 8172.

FOR SALE—IF I CAN SELL MY LOT THIS WEEK I will sacrifice $850 on its actual value. Close southwest, all improvements. Terms, but no trade. Call Home Phone F5925, and ask for MR. WALLS.

FOR SALE—100 FEET ON CORELLA ST., TWO blocks from Echo Park, cheap. BROADWAY 2224.

FOR SALE—TWO LOTS, 47½x218 FEET EACH, located on South Figueroa st. Fine for chicken ranch or home. Cheap. Address owner, J, box 228, TIMES OFFICE.

FOR SALE—TWO LOTS ON SOTO, NEAR HOUSTON. $500 below market price. Address J, box 168, TIMES OFFICE.

FOR SALE— Acreage for Subdivision.

FOR SALE—ACREAGE.
ELECTRIC LINE FRONTAGE,
150 ACRES
BETWEEN LOS ANGELES AND REDONDO,
2500 FEET OF CAR LINE FRONTAGE,
$600 PER ACRE CHEAPER
THAN ANY SIMILARLY SITUATED PROPERTY.
RIPE NOW FOR SUBDIVISION.
SEE OWNER, 502 STORY BLDG.

FOR SALE—TRACTS FROM 1 ACRE UP TO 160 acres in size in the path of the city's rapid growth. Los Angeles to Venice. We are headquarters for this district. Phone for auto or free map. HARRY H. CULVER CO., second floor Hellingsworth Bldg. 60632 or Main 8045.

FOR SALE—OR EXCHANGE—80 ACRES IN ANtelope Valley, and cash; want city property. Owner. Address G, box 154, TIMES OFFICE.

FOR SALE OR EXCHANGE— Income Property.

FOR SALE—$6000, SACRIFICE IMPROVED BUSIness corner 80x135 feet, on Hoover street, store leased $40 per month; income can be doubled at small additional expense; selling account sickness. Terms part cash, balance mortgage. 1033 N. SERRANO AVE., South Hollywood. Hollywood 1897.

FOR SALE — BRAND-NEW, STRICTLY MODERN double 10-room bungalow on Gramercy place; just rented to permanent tenants for $40 per month; $5400, clear; must be sold; can make most any kind of terms. Call 29197. No agents.

FOR SALE—INCOME PROPERTY, FINE INCOME property, showing large percentage on investment. Will sell at a low price, might consider clear lot as part payment. OWNER, Broadway 7419.

FOR SALE—$11,000, FINE FOUR-FLAT COLONIAL building; bank loan $4000, expires 1916. Want $3000, balance trade. Liberal discount for all cash. 1060 LENOX AVE.

FOR SALE—INCOME PROPERTY, SOUTHWEST, close in, nothing better; price right. Owner 1129 FIGUEROA ST.

FOR SALE— Business Property.

FOR SALE—CHOICE NORTHWEST CORNER WEST First st. and Bonnie Brae, clear, at the ridiculously low price of $70 front foot. 60x111. Basement all excavated. Suitable for stores or apartment. High ground and beautiful view. Half cash, balance long time. See OWNER, 1515 Nand st. Phone East 446.

FOR SALE—$6750; UNION AVE., NEAR NINTH st., 2-story residence, easy terms. MR. WOOD, 404 Fay Bldg. F6005, Main 2113.

FOR SALE—SMALL STORE WITH LIVING ROOMS, good location for milliner, confectionery, barber shop, or any small business, $2000, half cash. 4207½ STEPHENSON AVE.

FOR SALE—33 PER CENT. NET INCOME, $1300 cash, corner store building, beach town property leased. Price only $3500. ADAM LAYER, 418 Trust & Savings Bldg.

FOR SALE— Real Estate, Miscellaneous.

FOR SALE—FLORIDA LAND.
THREE MONTHS' FREE
THREE MONTHS' FREE
subscription to the Indian River Farmer, for truckers, fruit growers, citrus, general farmers and folks who want to know about Florida.
Address INDIAN RIVER FARMER, Department X, Vero, Florida.

FOR SALE— Suburban Property.

FOR SALE—2 ACRES, NEW, 4-ROOM HOUSE, barn, garage, water improvements cost $1319. Whittier car, 5c. Soil sandy loam. $1800. No agents. See T. A. WEBER, 210 Van Nuys Bldg.

FOR SALE— Suburban Property.

FOR SALE—
THE SOIL IS
GOD'S GREATEST GIFT TO MAN.
SANTA ANITA HAS THE BEST SOIL ON EARTH.
AN ACRE ON SANTA ANITA WILL MAKE ANY FAMILY RICH.
An acre on Santa Anita is worth more and costs less than any land on the market. Let us prove this to you. Join one of our excursions to Santa Anita, which leave our offices every Tuesday, Thursday and Sunday at 10:30 a.m.
MORRISON & RIEMANN, Sales Managers.
THE H. A. UNRUH CO.,
718 Trust and Savings Bldg.,
Sixth and Spring sts.
Phones: Main 3087; 10727.

FOR SALE—
RAMONA ACRES ANNEX.
— $800 —
$50 CASH AND $10 A MONTH.
One block from Garvey Boulevard, close to school and stores. Adjoining beautiful orange groves. A fine acre, good soil, and well located for poultry and fruit. Slightly rolling. Water piped. 25 minutes from downtown. This is a snap for this favored district. See Ramona Department.
JANSS INVESTMENT COMPANY,
611-613 S. Hill st.
Home 10345. Phones. Bdwy. 2468.

FOR SALE—
INDEPENDENCE, HAPPINESS, PROSPERITY
AWAITS YOU AT GARDEN ACRES.
It adjoins the beautiful and rapidly growing city of Inglewood and is but one mile and a quarter from the city limits of Los Angeles; four blocks to a yellow car line; rich, sandy, loam soil; plenty of pure water piped upon the streets, and right in the direction the city is growing. Our prices and terms are right. Special automobile trip to this property will leave our office at 10:30 a.m., or we will take you any time by special appointment. Shoults & Myers, sales managers, GARDEN and SOUTHLAND ACRES.
THE McCARTHY COMPANY,
Home 60409. 609 S. Hill st. Main 8172.

FOR SALE—
GREAT COUNTRY HOME PLACE.
10 ACRES, $300 AN ACRE.
Three hundred feet on electric-lighted boulevard. Fruit trees on improved adjoining acreage show what this soil will do. Near new boulevard to ocean. Should double your investment in 2 years. Generous terms. I will take you out to see it. G. S. REYNOLDS, 611 S. Hill st. Home 10345, Brdy. 2468.

FOR SALE — SMALL, BUT VERY COMFORTABLE and complete bungalow in Monrovia, near cars. Built about three years; 5 rooms, hardwood floors in two, buffet, bookcases, fireplace, etc. Abundance of windows make it exceptionally cheerful. Cement porch, cobblestone chimney, vines, flowers, lawn, fruit trees, rear fenced and small storage house. All city conveniences, sewer, gas, telephone, etc. Street improvements all paid for. Surrounded by nice homes and pleasant neighbors, who own permanent homes. Property worth $3000 cash. For sale by owner for $2200. Terms $800 cash, balance mortgage. J. E. MACINTYRE, Monrovia, Cal. Tel. Monrovia Red 157.

FOR SALE—
Five acres, nine miles from the city, $275 an acre. Fine vegetable and deciduous fruit land. Crops on adjoining land absolute proof of what this soil will produce. Irrigating water piped in steel mains. A small cash payment and 5 years to pay the balance. I will take you out in my machine. G. S. REYNOLDS, 611 S. Hill st. Home 10345.

FOR SALE—LOT 50x445 FEET, WITH SEWER, gas, electricity, telephone, street improved, street lights, fire hydrants, imposing view of mountains, worth $1200. Will sacrifice for $750. Terms strictly all cash. J. E. MACINTYRE, owner, box 462, Monrovia, Cal.

FOR SALE—1 TO 5 ACRES, LA CANADA VALley; elevation 1750 feet, overlooking valley, city and ocean; 12 miles from Los Angeles. Property restricted and surrounded by fine improvements. HAROLD B. DALE, 331-32 Security Bldg.

FOR SALE—CHICKEN RANCH, $900, $50 DOWN, $10 MONTH. 631 SPRING, 2ND FLOOR. ELLIS.

Glendale.

FOR SALE—BIG SNAP; ½-ACRE LOT, COVERED with 10-year-old orange trees; price $1400, terms to suit. GEO. W. PALMER, owner, 416 Trust & Savings Bldg. A3172, M. 8373.

Monrovia.

FOR SALE—ORANGE GROVE, LOTS AND HOMES. F. C. WOOD & CO., 607 S. Hill st. Room 326. Phone A1534. Main 735.

Van Nuys.

FOR SALE—CHOICE 5 ACRES, NEAR VAN NUYS. Will sell cheap. Best bargain in the valley. 6102 SANTA MONICA BLVD.

HOLLYWOOD—

WANTED—AT ONCE FOR CASH, 5-ROOM BUNGAlow, within 2 blocks radius of Hollywood Catholic Church, corner Cherokee and Hollywood Blvd. Owners only.
Call or see P. Y. TAFT,
TAFT REALTY COMPANY,
319 Story Bldg. Taft ave., Hollywood Blvd.
F2552, Main 5819. Hollywood 2997, 59940.

FOR SALE—WE REPRESENT BANK IN CLOSING OUT AN ESTATE. HAVE WELL-LOCATED HOLLYWOOD LOTS WHICH MAY BE PURCHASED 50 PER CENT. BELOW MARKET PRICE FOR CASH. ROGER TOPP CO., BDWY. 62, 501 MER. NAT. BANK BLDG. A3714.

FOR SALE — THE MOST BEAUTIFUL HOME IN Hollywood, close to mountains, 30 minutes from city; the ocean, city and mountain scenery from roof garden is grand; 16 rooms, 3 baths, beautiful grounds. FRED L. PAUL, Phone 59290.

FOR SALE—OR EXCHANGE—TWO LOTS FENCED in, trees, small improved bungalow, has one lot garden, sidewalk and street in. Near 2 car lines. Would trade for one lot. G. SPRING, owner, 1223 N. COMMONWEALTH AVE. East Hollywood.

FOR SALE — HOLLYWOOD PROPERTY, VACANT and improved. Listings solicited.
CLINCH-JONES REALTY CO.,
613 Fay Bldg. Third and Hill. F9728.

FOR SALE— Beach Property.

Seal Beach.

FOR SALE—LOT NEAR THE OCEAN, CAN BE bought at a price at which money can be made in reselling next summer. FRANK BULLARD, 10th and Hope st., Los Angeles.

FOR SALE—$50 GIVES YOU SEAL BEACH LOT, possession at once; can use tent or portable house. G. E. MOON, Seal Beach (in tent near Anaheim Landing.)

FOR BARGAINS IN SEAL BEACH PROPERTY SEE A. L. HAVENS, Ocean ave., Seal Beach.

FOR SALE— Country Property.

FOR SALE—QUARTER SECTION OF GOOD LEVEL land in artesian belt, Northern Kern county. Worth today at bargain prices $30 per acre cash. Will sacrifice if sold within next two weeks at half value, $15 per acre. If you have some loose money and want to make a gilt-edge investment here is a bona fide bargain. Write owner, J. E. MACINTYRE, box 462, Monrovia, Cal.

FOR SALE—SOME BARGAIN THIS. 10 ACRES near Santa Maria, improved; house, barn, orchard, well, gas engine, etc. Any one that will assume mortgage and give me $1400 for my $3800 equity is the lucky one. Act now. Good reasons for selling. For particulars address Y, box 458, TIMES BRANCH OFFICE.

FOR SALE—
FIVE ACRES AND HOUSE $1200.
With 1000 planted Burbank Cactus plants which will produce cheap but ideal live stock fodder. Free cultivation. Combine chickens and hogs. Fine fruit land. Terms. EL CAMPO CO., 211 Story Bldg., 610 S. Broadway. A2108.

FOR SALE—WE HAVE A NUMBER OF EXCEPtional bargains in good country and city property. Some of these we can exchange.
H. A. ECKERT, with
R. C. POLLARD,
A3475. 621 Central Bldg. Bdwy. 2678.

FOR SALE—10 ACRES OR MORE, FRUIT OR POtato land, best in this country. Abundance water, at Las Vegas, Nevada, close to town, $25 per acre, $2.50 down and 1 per cent. per month. LEPPNER, 617 S. Hill.

FOR SALE—OR EXCHANGE—2½ TO 10 ACRES south Van Nuys, price $700 per acre. Incumbrance $200 per acre. Want auto up to $700, or 1 to 2-ton truck to $600, part first payment. J. EDMONDS, Fullerton, Calif. R. F. D. No. 2.

FOR SALE—17 ACRES 5-YEAR-OLD APRICOTS AND peaches; 3 acres alfalfa, abundant water, 2 cows, horse, implements, plastered house, bath; all prime condition; fine income; $12,000, terms. WILLARD BALL, Ontario.

FOR SALE—CASH URGENTLY NEEDED. A SACrifice. I will dispose of a business block situated in the center of Main st., Holtville, Imperial Valley, for the ridiculous figure of $4000 cash. A chance of a lifetime. Address Y, box 461, TIMES BRANCH OFFICE.

FOR SALE—$1000; ONLY 1-4 CASH, 10 ACRES fine fruit land, Riverside county, near boulevard, plenty water; will take part pay in work on adjoining land. OWNER, 909 Merchants' Nat. Bank Bldg., Los Angeles. Broadway 3301.

FOR SALE—OR EXCHANGE—20 ROOMS, BRICK flat apartment building, at Redlands; will consider acreage or Los Angeles or merchandise stock. Address Z, box 288, TIMES BRANCH OFFICE.

FOR SALE—280 ACRES OF SPLENDID LAND IN the Edison district. This is on the same elevation as the best of their groves. We will sacrifice to $65 per acre, one-fourth cash. W. L. BEARD, Bakersfield, Cal.

FOR SALE—ONLY $3 PER ACRE FOR 480 ACRES fine level unimproved land, near railroad, Riverside county. C. MITCHEL WHITAKER, 520 Security Bldg.

FOR SALE—15 ACRES IN PROVEN FRUIT DIStrict, $1000, with water. Terms. Address LC, box 398, TIMES BRANCH OFFICE.

FOR SALE—TO AVOID FORECLOSURE, 40 ACRES close in, paved boulevard, $200 per acre. Terms. 222 CENTRAL BLDG.

FOR SALE—A SNAP; 40 ACRES, $2000, ONE-third cash, low interest on balance. Let your crops pay it. Address VH, box 38, TIMES OFFICE.

Classified Liners.

FOR SALE— Country Property.

FOR SALE—

NORTH WHITTIER BOULEVARD.
OPENED TO AUTOISTS THROUGH
NOLTH WHITTIER HEIGHTS.
THE CREAM OF
ORANGE, LEMON, GRAPEFRUIT, WALNUT AND AVOCADO LAND SUBDIVISIONS.

In your auto tours throughout Southern California don't fail to go over the new North Whittier boulevard from Whittier through scenic Turnbull Canyon to North Whittier Heights, and the upper San Gabriel Valley. The road is one of the most scenic in Southern California, but is so graded that it is safe for any motorist.

In passing through the North Whittier Heights property we shall be pleased to have you observe the many possibilities for scenic homesites on this property, and also to remember that all of the young orchards you see planted on this property have been planted in the past 18 months.

We are selling either the unplanted lands for orchards or scenic homesites, or the young planted groves in tracts of 5 to 50 acres, and on easy terms if desired. We will also plant and care for groves for those who desire to have us do so.

Call for, phone or write for full information of our easy terms of sale, and descriptive folder.

EDWIN G. HART,
Manager and General Sales Agent.
917-923 Union Oil Bldg.
Seventh and Spring sts. Los Angeles.
Phones: 10421. Main 2606.

FOR SALE—OR EXCHANGE.
In Ventura county, the most desirable small farm in the midst of the beautiful Lima beans and walnut district, 55 acres, of which about 20 acres with full-grown walnut trees, the remainder best Lima bean land; also good for raising oranges or lemons. The ranch is situated half a mile from the S. P. depot and the heart of a little city. The S. P. R. R. runs through the ranch and gives the privilege to farm about 4 acres on both sides of the tract, which also gives large yields. The ranch is highly improved with good ranch house, barns for 6 horses, modern pumping plant with 14-h.p. gasoline engine, in first-class condition, taking water from 3 wells, one of which overflowing; also ¾ mile new cement pipe line, which enables whole property to be irrigated. Would consider eventually unincumbered, income bearing city property in exchange. Value at least $25,000. Apply to A. W. RYAN, care Bank of Italy, Los Angeles, or G. FERRO & CO., Ventura, Cal.

FOR SALE—

10-ACRE FARM—$275 AN ACRE.

Rich, sandy loam loam, finest farm and deciduous fruit land. Cheap water in abundance. Adjoining lands held at much higher price. Easy terms. See me at once and I will arrange to show you the property. G. H. MACGINNIS, with

JANSS INVESTMENT COMPANY,
611-613 S. Hill st.
Home 10345. Phones. Bdwy. 2468.

FOR SALE—

5 ACRES AND HOUSE.

Nine miles from the city. Good, sandy loam soil for vegetables or deciduous fruits. Water piped. Ideal for poultry or vegetable ranch. Five acres and good house for $2500. A snap. A little down and eight years to pay the balance. See me at once. G. W. JONES, 611 S. Hill st. Home 10345.

FOR SALE—SOUTHERN CALIFORNIA IRRIGATED LAND.
10 acres irrigated, near city of Riverside, all deep, rich, level loam, fine garden soil, guaranteed absolutely free from alkali, rocks or hardpan; water already developed; fronts on main boulevard, all conveniences, such as rural mail delivery, telephone and electric power; will make ideal fruit and poultry ranch; for quick sale, only $150 per acre; terms. F3232. JOHN W. THOMSON, Main 8710. 631 San Fernando Bldg.

FOR SALE—STOCK RANCH, $150,000. 7000 acres open range timbered. Three sets ranch buildings, nine large barns, 6000 acres newly fenced, half hog tight. 500 acres bottom land, 150 of which in alfalfa with abundance water for irrigating. 2000 acres vineyard and fruit land, bearing orchards to prove same. Running water in all fields. Two natural sites for summer resorts with the springs of sulphur, soda and other minerals that have made Lake county famous. No agents. Address E. J. MAHONEY, 3619 Front st., San Diego, Cal.

FOR SALE—OR EXCHANGE—160 ACRES THREE miles from Nordhoff, Ventura county, 110 acres under plow. Good fruit or grain land. Has riparian rights; good stream, incumbrance $5000. Price $150 per acre. Will take good Los Angeles property or good orange grove near Los Angeles; also have 35-acre ranch, same locality, modest buildings, 25 acres cleared for trees, oak timber, some apricots and oranges, 2 springs, incumbrance $1000. Price $4600. For clear lots or cattle. OWNER, 2816 Fifth avenue. West 2490.

FOR SALE—TO CLOSE AN ESTATE IN SAN GAbriel Valley, 10 miles from Los Angeles, 20 acres, more or less, subirrigated peatland, located in the well-known celery district. Produces fine celery, alfalfa or truck gardening. Fine 8-room dwelling, large veranda and family orchard, abundant water. Inquire G. Y. COLEMAN, 1751 W. 25TH ST. Phone 73516 between 8 and 12 mornings.

FOR SALE — PRIVATE MOUNTAIN RETREAT with trout brook, good road, 50 miles from Los Angeles, substantial small 5-room concrete lodge, stone walls, big oaks, property comprises 100 acres of thickly-wooded canyon. This place is known as one of the most picturesque mountain retreats in California. Price reduced to $8000. J. E. MACINTYRE, owner, box 462, Monrovia, Cal.

FOR SALE—5 OR 10 ACRES CHOICE LEMON land, $250 per acre cash. C. D. BOWLUS, San Fernando.

FOR SALE—CHICKEN RANCH, $1500; $25 DOWN, $10 MONTH. 631 SPRING. SECOND FLOOR. ELLIS.

Santa Cruz.

FOR SALE—RANCHES, HOMES, ACRES. FREE list. WILSON BROS., Santa Cruz, Cal.

FOR SALE— Northern and Eastern Property.

FOR SALE—AT A BIG SACRIFICE, MY 30-ACRE ranch on the electric car line, between Stockton and Sacramento, half mile from S. P. depot and stores. Modern 7-room bungalow house, 2 rooms in tank-house, 3000-gallon tank, windmill, fine well, big barn, all buildings new and nothing planted in the land, as it is a new tract, subdivided, cultivated to grain only, so far, but fine all-round farm land fenced chicken-tight into three fields, level, pretty land. Buildings insured for $3000. Price $4600, half cash down. This place is offered, for personal reasons, at half price. The equal for bargain can't be found. Write W. A. WHITMER, box 128, Palo Alto, Cal.

COACHELLA VALLEY—

FOR SALE—ONE 10-ACRE TRACT WITH TWO artesian wells; well improved, worth $300; special price $200 per acre; one 10-acre tract, with one artesian well; partly improved, worth $200; special price $150 per acre. Terms on both, $750 cash, balance easy. "Free Illustrated Booklet and Map" on request. W. B. BYRN & CO., 928 Van Nuys Bldg. Phones F3290, Broadway 7735.

FOR SALE—CREAM OF COACHELLA VALLEY. Land with water for growing grapefruit, dates, figs, grapes and early vegetables. Grapefruit ripens in October. Ocean to Ocean highway runs through the land. Clear exchange for part. Address C. E. BUNKER, Palm Springs, Cal.

FOR SALE—10, 20, 80 OR 100 ACRES PARTIALLY developed land, plenty of water; good terms; 1½ miles from Indio; best date land in the valley. OWNER, 611 Hibernian Bldg., 2 to 4 p.m.

SAN JOAQUIN VALLEY—

FOR SALE—MY $20,000 SMYRNA, OR CALIMYRNA fig ranch, adjoining the city of Merced, for $15,000, if sold in 30 days. 18 acres in figs, 6 acres in alfalfa and peaches, 5-room house and outbuildings, 2 horses, 2 cows, all farm implements and full equipment for the business. This is the prize fig orchard and brings the fanciest prices for its crop. Income $4000 a year and trees only 8 years old. Water to irrigate in abundance at $1 per acre a year. Write W. A. WHITMER, box 128, Palo Alto, Cal.

FOR SALE—MY HIGHLY IMPROVED 9-ACRE ranch adjoining the city limits of Merced. Perfect soil, dark sediment garden loam; 5 acres in full-bearing peaches; rest in alfalfa and garden; under irrigation; water costs $1 per acre a year; good 6-room house, big barn, fruit trays and boxes, etc. Income $2000 a year. Price $6000, one-third cash down, balance on time to suit. Location ideal. Lovely home. Write W. A. WHITMER, box 128, Palo Alto, Cal.

FOR SALE—500 ACRES BEST ALFALFA LAND, with water. Sediment silt soil. Perfectly level. Seeded to wheat now, lowest estimate of crop placed at 25 sacks per acre. Crop goes with land at $60 per acre. One-half cash. A golden opportunity to double your investment in six months. J. B. SHERWOOD, 833 Merchants' National Bank Bldg.

FOR SALE — EXCEPTIONALLY GOOD CITRUS fruit and olive land; in tracts of 5 acres or more; price $200 per acre, with water; $15 cash, balance monthly payments; situated in Tulare county, near Porterville. Call to see orchard and land views and for further information. ALBERT PERKINS, 628 Van Nuys Bldg. 67858.

FOR SALE—BY OWNER. 10 sections of rich, level farming land in Fresno county, $22.50 per acre; easy terms. Apply to M. W. MULLER, 315 Forsyth Bldg., Fresno, Cal.

IMPERIAL VALLEY—

FOR SALE—
320 acres, near railroad. Fine soil, plenty of water. Improved lands, worth $300 per acre. Can deliver this relinquishment for $1.50 per acre. THOS. DUGAN, 708 San Fernando Bldg. A4556.

FOR SALE—640-ACRE ALFALFA RANCH, CLEAR property, all soft soil; fully water stocked; splendid cattle proposition. Liberal terms. Can pay out with profits. Address Y, box 551, TIMES BRANCH OFFICE.

FOR SALE—OR LEASE—310 ACRES NEAR IMperial, fully water stocked, good house, partly fenced; 200 acres have been under cultivation. Will sell on 10 years' time or will lease to a responsible tenant. OWNER, 416 Laughlin Bldg. A1668, Broadway 4175.

SAN DIEGO—

FOR EXCHANGE — SAN DIEGO FOR LOS ANgeles, northern, eastern, San Joaquin Valley, Imperial Valley.
I. P. SWAYNE, 214 Granger Bldg. San Diego, Cal.

SAN JACINTO VALLEY—

FOR SALE—AND EXCHANGE—RANCHES, SAN JAcinto, "where dreams come true." GEO. BERGMAN, 618 Chamber of Commerce.

GOVERNMENT LAND—

FOR SALE—OR EXCHANGE—480-ACRE RELINquishment, rich level land, 55 acres cleared, fenced; two large corrugated buildings; close to famous almond ranch; water conditions are excellent. $15 acre, or might consider exchange with some cash difference; and also 160-acre relinquishment; 40 acres cleared, fenced, adjoining postoffice. $10 acre, or exchange. C. E. LOVELL, Fairmont P. O., Cal.

200,000 ACRES JUST READY TO FILE ON.

THE OFFICIAL GUIDE "NEW," OVER 100 PAGES; TELLS HOW TO FIND GOVERNMENT LAND WITHOUT LOCATOR; 50 MAPS. DON'T HAVE TO LIVE ON LAND. CALL OR MAILED, POSTPAID, $1. SAVE LOCATOR'S "FEES." ADDRESS HOMESTEADERS' GUIDE, BLACK BLDG., LOS ANGELES.

WANTED—RELINQUISHMENT, FOOTHILL LAND, near forest range preferred. Either Northern or Southern California. Give cash price and nearest railroad station, or will pay any one showing me a good location suitable for some alfalfa and grazing. Give some particulars. Address MARTIN, 777 N. Michigan ave., Pasadena.

ALL OR HALF OF 320 ACRES, WITHIN 100 MILES of Los Angeles; very near a transcontinental railroad station; fine orchards near by; for quick sale at $12.50 per acre. Address FG, box 455, TIMES BRANCH OFFICE.

ONE HUNDRED TWENTY ACRES DESERT LAND, Eastern end Coachella Valley. Flowing artesian wells on adjoining section. Four miles from railway station. $15 per acre. See W. C. DORAN, District Attorney's office, Los Angeles.

ORANGE AND LEMON GROVES— For Sale, Exchange, Wanted.

FOR SALE—SEE US FOR BEST BUYS IN ORANGE and lemon groves in best districts; our specialty San Dimas, La Verne and Charter Oak. A few good walnut and alfalfa propositions. Can match first-class exchanges.
SAN DIMAS REAL ESTATE COMPANY, SAN DIMAS, CAL.

FOR SALE—AT REDLANDS, 10 ACRES 16-YEAR-old navels, nice house, barn and outhouses, only two blocks from electric line, $2500 cash or will take a good house and lot as part payment. Balance can be paid from crop. BEN WHITE, 304 Bryson Blk.

WANTED—FOR A CLIENT, 20 ACRES OF LEMons about 4 or 5 years. Must be in frostless location and a bargain. Will pay cash. Owners only. T. P. DRINKWATER, 532 Byrne Bldg. Home Phone A5405. Sunset, Main 881.

FOR SALE — AT A BARGAIN—10 ACRES NAvels, near Claremont, only ½ mile from Pacific Electric, grove is two years old, splendid water right. Price $460 per acre. See J. WILBUR CATE, 417 Grosse Bldg., Los Angeles. F3139. Main 3440.

FOR SALE — OR EXCHANGE—$9000, ORANGE grove, 6½ acres, 3 miles from Riverside, in fine location; trees in excellent condition; good crop; worth $2000 per acre; want fruit or alfalfa land farther north. Address owner, I. A. H., 627 Lime st., Riverside.

FOR SALE—TWELVE-ACRE, FOOTHILL, YOUNG citrus grove, close college town; electric line. Plenty irrigation water in cement pipe line. Half cash, balance terms. Address J, box 219, TIMES OFFICE.

FOR SALE—BARGAIN—
Have for sale 4 acres fine young lemon and orange grove, with water piped, in high locality, and only 10 miles from First and Main; very cheap. See owner, C. SORENSEN, San Gabriel, box 544.

FOR SALE—NEAR MONROVIA, ONE OF THE FINest 17½-acre Valencia orange groves; a genuine sacrifice; water stock and trees alone worth more than the purchase price; no agents; price $22,500 cash; exchange on Los Angeles considered. R. H. BEALL, Duarte, Cal.

FOR EXCHANGE — WANT FIRST-CLASS ORANGE grove, well located, for income property near the business center of Los Angeles, up to $40,000 or $50,000. THOS. DUGAN, A4556. 708 San Fernando Bldg.

FOR SALE—12 ACRES WALNUT AND ORANGES, 6 miles from Pasadena, on boulevard, 6-room modern cottage, plenty water, fine location, very rich soil; a bargain. Address AG, box 303, TIMES BRANCH OFFICE.

FOR SALE—ORANGE GROVE ON PAVED BOULEvard near Pomona. 10 acres full bearing, 5000 boxes now on trees, ample water, 5-room house, elegant location. Sacrifice. Address AG, box 300, TIMES BRANCH OFFICE.

FOR SALE—LEMONS, 5 ACRES, $6000; ORANGES, 5 acres, $1000; oranges, 10 acres, $8000; lemons, 5 acres, with buildings, $8500; all bearing; Covina-Azusa district. Terms. HUMPHREY, 211 Story Bldg. A2108.

FOR SALE— Poultry Ranches.

FOR SALE—POSITIVELY BEST POULTRY PROPOsition in California, three ways to win, cannot lose. This won't last. HUMPHREY 211 Story Bldg.

FOR SALE—CHICKEN RANCH, $10 DOWN, $10 MONTH. $500. 631 SPRING. 2ND FLOOR. ELLIS.

HOTELS, ROOMING HOUSES— For Sale, Exchange, Lease, Wanted.

FOR SALE—OR EXCHANGE—6000 PLACES.
Hotels, all sizes, and .... Prices
Apartments, all sizes, locations and .... Prices
Rooming-houses, all sizes and .... Prices
Exchanges, all kinds, all .... Prices
Swaps, all kinds, all locations .... Prices
Orange groves all locations .... Prices
Ranches, large and small, all .... Prices
Business places, restaurants, stores .... Prices
10,000 propositions not advertised, all .... Prices
To buy, sell or exchange, see DECKER, 457½ S. Broadway.

FOR SALE — 50 ROOMS, 21 SINGLE, RUNNING water; balance two-room apts., two floors, brick building, close in, good buy; some exchange, $3500.
28-room apts., modern, West Side $2000
21 rooms, South Hill, near Eighth $1500
32 rooms, all single, South Spring $2000
14 rooms, Mallard, good for the money $800
17 single rooms, West Seventh $800
GEO. W. WILSON, 331 Union Oil Bldg.

FOR SALE—WE HAVE ABOUT $100 WORTH OF room accommodations at one of leading Los Angeles hotels, which must be used before last of this month. Will sell all or part of these accommodations for half price. Arrangement does not include meals. McCARTY, 120½ S. Broadway. F2555, Main 2133.

FOR SALE—26 ROOMS, ENTIRE FURNISHINGS of large four-flat building, arranged for single rooms or suites. Rent less than $4. 3-year lease. Can easily clear $100 per month. Invoice at about $3800. Have no set price. Best offer takes it. Must be seen to be appreciated. Agents invited to list. OWNER, 1826¼ SOUTH FIGUEROA. Call Sunday or week days by appointment. Phone East 81 or 21067.

FOR SALE— HOTEL.
38 rooms; rent $290; lease 1917; pretty white brick corner building, near Central Park; running water every room; baths, toilets, and telephones every floor; price $3700. THE BELL CO., 703½ S. Broadway.

FOR SALE—
$1250 buys well-furnished hotel, center of Los Angeles. 28 rooms, actually cost me $2200. Departure forces sale. Particulars. COAST REALTY, 128½ S. Spring.

FOR SALE—SMALL TRANSIENT HOUSE.
Busy street, right downtown, all outside rooms; big money-maker; price $450. MRS. REED, 703½ S. Broadway.

WANTED—ROOMING-HOUSE, 40 ROOMS, IN GOOD locality; will give equity in nice 9-room home, furnished; might add clear lot. Address Z, box 381, TIMES BRANCH OFFICE.

FOR SALE— 12 ROOMS, $250.
Income $18 per week; 5 minutes' walk; rent $30; lease; fine outside appearance. MRS. REED, THE BELL CO., 703½ S. Broadway.

FOR EXCHANGE—LEASE AND FURNITURE OF 30-room apartment, close in, $3000, clear. Want city or country, will assume. 419 SECURITY BLDG. A1020. Broadway 2950.

FOR SALE—BEST BUY IN CITY, 8 ROOMS, FIRST-class furniture. Call 1058 S. FIGUEROA. Phone Broadway 4965.

APARTMENT HOUSES— For Sale, Exchange, Lease, Wanted.

FOR LEASE—
$8.50 per room.
NEW BRICK APARTMENT-HOUSE, at 1716 W. Adams st.
44 rooms, hardwood finish, large lobby, with fireplace; this is the cheapest lease in town. Many applications for apartments now.
C. C. ALBRIGHT, (Sole Agent.)
DUNN-ALBRIGHT-AMES CO.
Main 8007. 914-15 Story Bldg. A5030.

TO LEASE—UNFURNISHED APARTMENT-HOUSE of 16 rooms, arranged in suites of 2 rooms each, 4 baths, 4 toilets, 6 sleeping porches, basement, wash bowls, etc. Close in on the hill, only one block from Broadway.
R. S. BASSETT, 202½ S. Broadway. A2083.

TO LET—FOR LEASE.
38-room apartment-house.
Furniture for sale very cheap.
Close in and a chance to make money.
J. M. BEST, with W. W. MINES & CO.,
60478. 631 S. Spring. Main 2975.

FOR SALE— GREAT SNAP.
The furniture and 3-year lease of a 12 3-room apartment-house with private baths, just been furnished new, part of rooms now taken; rent only $100 per month. See owners at the place. Might take some trade for part. 233 S. UNION AVE. Take Sixth st. car.

FOR LEASE—NEW, UNFURNISHED APARTMENT and rooming-house, 30 rooms, all outside, steam heated, hot and cold running water in every room. Single rooms connected with private bath. Only one of its kind in town, one block from business section. Inquire at HOME BAKERY, 420 Beacon st., San Pedro.

FOR SALE—LEASE AND FURNITURE OF HIGH-class apartment-house, 16 apartments; best residence section; 15 minutes from Broadway; immediate vicinity of the beautiful Westlake Park. See manager of LEIGHTON HOTEL.

FOR SALE—60 ROOM APARTMENT-HOUSE, center of town, snap, from owner. BROADWAY 2815.

FOR SALE— Furnished Flats.

FOR SALE—SIX-ROOM FURNISHED FLAT, CLOSE in; price $150. 546 S. FREMONT.

FOR SALE— Flat and Apartment Property.

FOR SALE—MY NEW 4-FLAT BUILDING JUST completed, well located, will net you over 8 per cent. per annum. This is a good buy. R. B. SUMMER, 1167 West 29th St., or phone A1843.

FOR EXCHANGE— Business Property.

FOR EXCHANGE — $90,000, 70-ROOM MODERN apartment-house, close in, Long Beach, now under bonded lease, $5000 per year; want young orange grove, prefer Anaheim district. C. MITCHEL WHITAKER, 629 Security Bldg.

FOR EXCHANGE—90-FOOT FRONTAGE, LOCATED close in on Sunset blvd., improved with 5-room cottage and large church building. Exchange for well-located lots for church building, between Union and Western, south of 11th st. Value $16,000. Call ROOM 412, Grant Bldg., Broadway and Fourth.

FOR EXCHANGE—CORNER ON HOLLYWOOD blvd. for business. Want acreage near Whittier. Price must be right, to $15,000. Owners only. Address W, box 598, TIMES BRANCH OFFICE.

FOR EXCHANGE—MODERN FLAT BUILDING, LOcated within walking distance to center of city, four four-room flats, income $100, value $12,000; mortgage $7850; want vacant lot and cash. Address H, box 287, TIMES OFFICE.

FOR EXCHANGE—WESTLAKE DISTRICT APARTments, $30,000; want country improved to $25,000. E. A. NORTON, 215 Black Bldg. F6167.

FOR EXCHANGE — I WILL EXCHANGE YOUR property. Am getting results for others, so solicit your business. I. H. SHOEMAKER, 514 Story Bldg. Main 6331, F6331.

FOR EXCHANGE— Houses.

FOR EXCHANGE — ELEGANT, NEW, MODERN residence, in the world's famous Palisades, Santa Monica, for clear vacant. Submit your proposition in writing, and I will make appointment to show you the property. G. D. HUTCHINSON, 1021 Investment Bldg.

FOR EXCHANGE—
"Bailey Trades," "That's His Trade."
Main 460. 522 Hollingsworth Bldg. F7540.
ARTHUR H. BAILEY.

FOR EXCHANGE — $10,000 HOME, HIGHLAND Park; will take $6000 in clear lots, smaller house or ranch near by; won't assume. W. N. HOLWAY, 304 Wilcox Bldg. F3451.

FOR EXCHANGE—MODERN HOUSE, 5 ROOMS; lot 35x100. Rent for $20 per month. Exchange for automobile, close in city. Address R. L. QUICK, 714 Ceres ave.

FOR EXCHANGE—$3000, CLEAR, AT LONG BEACH. Lot 75x150, with 4-room house, now rented. Want about 6-room bungalow in Los Angeles up to $4500. THOMAS, 308 S. Hill. Main 884.

FOR EXCHANGE—I HAVE OVER 2000 PROPERties for exchange and may have something to match yours. Anyway, please let me try. I. H. SHOEMAKER, 514 Story Bldg. F6331, Main 6331.

FOR EXCHANGE—4-ROOM BUNGALOW, ON 50-foot lot; close in. Want small grocery; no agents nor speculators need apply. 106 W. WASHINGTON. South 2600.

FOR EXCHANGE—11-ROOM SIERRA VISTA, $15,000; mtge. $4500; want suburban; submit at once. E. A. NORTON, 215 Black Bldg. F6167.

FOR EXCHANGE—$11,500 EQUITY WILSHIRE home, for farm or lands. OWNER, 1336 S. Figueroa st.

FOR EXCHANGE—$3500 HOUSE, SAN DIEGO; mortgage $1450, for clear lot, Los Angeles. W. N. HOLWAY, 304 Wilcox Bldg. F3451.

FOR EXCHANGE— Lots.

FOR EXCHANGE—12 LARGE LOTS, NEAR FIGueroa and Manchester ave., cement work in, $9000, clear, for flats equal value; also lot in Hollywood, 65x125, near hotel, $3500, mortgage $1500; will give equity as first payment on bungalow to $5000. C. L. SIMMONS CO., 308 Trust & Savings Bldg., Sixth and Spring.

FOR EXCHANGE—TEN FINE LOTS IN EXPOSItion Park Square, suitable for flats or apartments. Value $20,000. Want residence or other lots up to $10,000. Balance easy. L. H. MITCHEL & SONS, 307 Title Ins. Bldg.

FOR EXCHANGE—
I have paid $900 on a fine lot, balance on easy terms. Will sacrifice on this lot for something I can use in my business. I also need an automobile. Address FW, box 358, TIMES BRANCH OFFICE.

FOR EXCHANGE—6 CLOSE-IN LOTS, VALUE $10,000. Mortgage $2500. Want residence or other improved. Will assume or put in cash. MR. WOOD, 404 Fay Bldg. F6005.

FOR EXCHANGE— Suburban Property.

FOR EXCHANGE—21 ACRES, IDEAL FOR CELERY and truck; free water; on boulevard, 12 miles from Los Angeles. Price $17,000; mortgage $6800 at 7 per cent. Want income to value. HAROLD D. DALE, 831-32 Security Bldg.

FOR EXCHANGE—18 ACRES IN GARDENA, ON Redondo blvd., gas, water, electricity to be had, $22,000, clear, for flats in city, equal value or less. C. L. SIMMONS CO., 308 Trust & Savings Bldg., Sixth and Spring.

FOR EXCHANGE—SIERRA MADRE, FACES TWO streets, on car line, close business, 90x350. Ideal for chickens or foothill home place, price $7000; mortgage $2000. Want Los Angeles for equity. HAROLD D. DALE, 831-32 Security Bldg.

FOR EXCHANGE— Country Property.

FOR EXCHANGE—I HAVE 40 ACRES A-1 ALFALFA and fruit land near Merced. Good 5-room house, with bath and large screen porch. Barn, fine tank-house, water piped everywhere, 2 pumping plants, also cheap gravity water. 20 acres leveled and checked for alfalfa, 10 acres in young figs. This place is worth $10,000 cash. Mortgage $3000, 3 years, at 7 per cent. Will take $6000 in clear property, Los Angeles or vicinity, for equity. Might assume a little. Submit.
MR. GAIN, STEWART & GAIN, 804 Union Oil Bldg.
F2508. Broadway 5100.

FOR EXCHANGE—
CALIFORNIA FOR EASTERN.
Nearly 200 acres beautiful land, fine country home, all kinds fruit, abundance of water; price $72,000. Will exchange for Chicago or any eastern property up to $50,000. Income last year was $10,000.
D. E. THOMPSON, SNOWBALL-SULLIVAN CO., 167-169 E. Colorado st., Pasadena, Cal.

FOR EXCHANGE—IN IMPERIAL VALLEY.
40 or 80 acres in alfalfa and corn, fully water stocked. Price $8000. Want house, small ranch or lots here.
160-acre relinquishment, under ditch, $8000.
160 acres, patented, all in crop.
Many other good trades. Make offer.
IMPERIAL REALTY CO., 523 Security. F7278.

FOR EXCHANGE—80-ACRE ALFALFA RANCH, SET solid to fine stand of alfalfa, good house, barn, hay barn for 400 tons of hay, 1 mile from good town, government furnishes water; mortgage $6000, 6 per cent.; want Los Angeles; will assume. See OWNER, 404 Fay Bldg. F6005, Main 2113.

FOR EXCHANGE—TEXAS PROPERTY (CLEAR) FOR Los Angeles and acreage; will assume some; house and lot in San Antonio, 80 acres, close, and 130 acres within 20 miles of Corpus Christi; valuation $10,000. 335 UNION OIL BLDG., Los Angeles.

FOR EXCHANGE—30 ACRES OF VERY FINE LAND south of Los Angeles with artesian well, suitable for dairy, hogs, chickens or garden truck. Price $18,000. Want Los Angeles city property. L. H. MITCHEL & SONS, owners, 307 Title Ins. Bldg.

FOR EXCHANGE — 40 ACRES LEVEL, UNIMproved, Anaheim district, $20,000, clear; want city income to $30,000. E. A. NORTON, 215 Black Bldg. F6167.

FOR EXCHANGE — GOVERNMENT LAND FOR cheap car; must be in good condition; land in Victor Valley. Call A4449.

FOR EXCHANGE—WILL SACRIFICE 320 ACRES choice Imperial Valley land for $500 cash; need money. Address MB, box 86, TIMES OFFICE.

FOR EXCHANGE— Eastern and Northern Property.

FOR EXCHANGE—1200-ACRE HIGHLY IMPROVED wheat ranch near Spokane, Wash., fully equipped with buildings, granaries, 15 teams, cows, hogs, farming implements, chickens and furniture. 1100 acres now ready to plant to wheat; crop averages more than 35 bushels to the acre. Wheat now worth $1.15 per bushel. Price of property complete, $75,000. Want Los Angeles property. HOYT H. MITCHEL, owner, 307 Title Insurance Bldg. A1966, Main 5253.

FOR EXCHANGE—BUNGALOW WANTED. HAVE highly improved farm, adjoining Faulkton, Faulk county, S. D., to exchange for a well-located bungalow or residence. Price $11,000, clear. Address P.O. BOX "A," HAMBURG, Iowa.

FOR EXCHANGE — GOING BACK EAST; HAVE beautiful home, Glendale, $8000; cannot disappoint you; offer income near New York City, Central Iowa or Eastern Florida. This is a most worthy offering. A. H. BAILEY, 522 Hollingsworth Bldg.

FOR EXCHANGE—MY ONLY BUSINESS IS TRADing eastern and northern property for California. 904-905 HOLLINGSWORTH BLDG. Main 5620, F2558.

FOR EXCHANGE — CHICAGO PROPERTY FOR Southern California our specialty. Office and competent assistants in Chicago. LANGDON & LANGDON, Main 2802. 705 Grant Bldg. A5635.

FOR EXCHANGE—GOOD NINE-ROOM RESIDENCE in Kansas City, for Los Angeles or vicinity. Address Z, box 377, TIMES BRANCH OFFICE.

FOR EXCHANGE— Real Estate, Miscellaneous.

FOR EXCHANGE—A LIMITED AMOUNT OF 8 PER cent. preferred stock in mortgage company to exchange for clear real estate. Address VF, box 297, TIMES OFFICE.

FOR EXCHANGE — COME IN, WE HAVE FOUR live exchange men; we exchange on the spot. ARMSTRONG REALTY CO., (Inc.) 317 Story Bldg.

FOR EXCHANGE—"THEY CAN DO IT." All kinds exchanges, commissions 1 per cent. NATIONAL REAL ESTATE EXCHANGE, Main 1439. W. W. ARNOLD, Mgr. 617 S. Hill, A3131.

FOR EXCHANGE—OR SALE—CLOSE-IN SOUTHwest property; income $700 month; price $75,000; take half or little more clear city or ranch here, North or East. 624 I. W. HELLMAN BLDG.

FOR EXCHANGE—BEN WHITE WILL EXCHANGE your present property. 304 BRYSON BLDG., Second and Spring. Member L.A.R.B.

FOR EXCHANGE — CAN EXCHANGE YOUR PROPerty; make propositions in 24 hours. PETERSON, 424 W. Sixth st.

FOR EXCHANGE—CAN MATCH ANYTHING. BUCK & BANKS, 330 S. Hill. Main 6278, A2318.

FOR EXCHANGE— Real Estate, Miscellaneous.

FOR EXCHANGE—
I give personal and special attention to exchanges and get results. Please call, write or phone, giving particulars today, so I can get busy for you.
R. C. REED, 614 Story Bldg. Phones—Home F5495, Main 7969.

FOR EXCHANGE—OR SALE—$10,000; LARGE BUSIness corner, 2 lots, improved with 20-room hotel and apartment building; also large operahouse, used for shows, dancing and skating; good income; will trade for good residence property, Los Angeles or vicinity to $7500. Agents or owners submit propositions to OWNER, box 46, Oceanside, Cal.

FOR EXCHANGE—OR SALE—GOOD PAYING BUSIness in Pasadena. Excellent location. Want city or country property. Interview by appointment. Owner retiring from business. Address J, box 228, TIMES OFFICE.

FOR EXCHANGE—CORNER ON HOLLYWOOD, IMproved. Wants acreage near Hermosa Beach, value to $17,500. Address W, box 597, TIMES BRANCH OFFICE.

FOR EXCHANGE — HAVE US APPRAISE IT BEFORE YOU TAKE IT. BE SAFE. WE SUPPLY CORRECT VALUATIONS EVERYWHERE. REALTY APPRAISEMENT BUREAU, ROOM 481, 124 W. FOURTH ST.

BUSINESS INVESTMENTS—

WANTED—PARTY WITH $1000, REFINED POSITION; SAFE INVESTMENT, FULLY SECURED; GOOD RETURNS; MANY REFERENCES. MAJOR RAY D. WELCH, 52647, 800 ALVARADO ST.

BUSINESS CHANCES— Of Many Kinds Unclassified.

WANTED—A PARTY WHO CAN CONTROL $5000 to take over the control of one of the best selling household necessities of the day. It is an article that appeals to every housekeeper, and is in use in every home. I can reduce its cost 50 per cent., and greatly increase its convenience. It's not a model or blue print, but a device in practical use today. Its future is self-apparent. Money is needed to manufacture the article, for its demand is already at hand. A fortune is awaiting us. I will be glad to show you this device and its testimonials at your convenience. Address J, box 226, TIMES OFFICE.

IF YOU ARE WILLING TO WORK IN THE PLANT or on the boats of a California commercial fishing association, wages from $40 to $100 per month and board (depending on your energy and work,) and if you are in a position to become a joint owner in the enterprise to the extent of at least $500, which interest will be payable to a local bank as trustee and which joint ownership will pay you more than your wages. Address Y, box 462, TIMES BRANCH OFFICE.

$750 SECURES INTEREST MANUFACTURING BUSIness; unusual opportunity to connect with first-class concern; product indorsed by leading business men; absolutely no competition; unlimited field; over 80 per cent. profit; strictest investigation invited. 511 DELTA BLDG., 426 S. Spring.

FOR SALE—ONE OF THE BEST CIGAR STANDS in city averaging $30 daily for 1913. Have been there three years. Rent $100; lease 1 year to run with renewal privilege for 5 years. Reason for selling, am entering cafe business. For further particulars, phone A1644, or Broadway 1205, or call at 130 S. SPRING ST., upstairs.

FOR SALE—BARGAIN, GARAGE AND MACHINE shop, well equipped, good lease, cheap rent. Space for forty machines, most full, Westlake and Wilshire district; making money. Price $3000 and is a bargain. Investigate. Owner. Address Y, box 374, TIMES BRANCH OFFICE.

WANTED—PARTY WITH $3000 TO TAKE 1-3 INterest in downtown picture theater, now clearing $600 a month and has cleared $2000 month, no triflers. Investigation solicited. Address GH, box 288, TIMES BRANCH OFFICE.

FOR SALE—GROCERY SHELVINGS, COUNTERS, floor and counter showcases, butter and cheese case, fish case and meat display case, beam scale, all new and sold at half price. 206 COMMERCIAL ST. Phone for appointment, 29611, or South 2884.

PARTNER CALLED AWAY. MUST HAVE RELIable man assist in thoroughly established business. Has averaged $300 monthly profits. Experience not essential. Small investment required. Particulars, ROOM 202, 126 W. Third.

I WANT TO MEET A PARTY, LADY OR GENTLEman, who has $10,000 to invest, to such a person I will secure the money with $30,000 worth of real estate and make a fortune for both of us. This is not a dream. If interested, address Y, box 459, TIMES BRANCH OFFICE.

FOR SALE—BUSINESS SUITABLE FOR A LADY. Will invoice $2000. Well established. Will sell for $1500, terms to right party. Must sell account sickness. See MR. RICH, 1017 Title Insurance Bldg.

FOR EXCHANGE — 29 ROOMS, BRICK FLAT apartment building at Redlands; will consider general merchandise or shoe store. Address Z, box 388, TIMES BRANCH OFFICE.

DRUG STORE — TAKING UP ANOTHER LINE, must sell my downtown drug store, fine stock, attractive fountain, long lease, at a moderate rental. Address Y, box 462, TIMES BRANCH OFFICE.

RESTAURANT WITH LIQUOR LICENSE. Seats 85; daily sales over $100 (guaranteed under trial); location the best; lease 2 years; rent paid by cigar stand; price $2250. THE BELL CO., 703½ S. Broadway.

GROCERY AT INVOICE, ABOUT $4000. EMPLOY 5 clerks, daily sales average $150; rent $60; cash business, close in, some exchange. 335 UNION OIL BLDG., Los Angeles.

FOR SALE — BEST PAYING CORNER GROCERY meat market in Los Angeles, daily receipts $120; invoice $3000; rent $30; over 2000 men steadily employed near store. BAIERSKI, 208 Bryson Bldg.

$500, $500, $400, OR WHAT? MAKE YOUR OWN price and take possession. Cigar stand doing $20 up daily. Located near this office; good lease; value $850 by actual invoice. TITLE GUARANTEE SALES CO., 423½ South Spring.

FOR SALE—BARGAIN, MOVING PICTURE THEAter, fine location and making money. Cost $3000. Owner leaving city, will sell at half price. See MR. DAVIS, 330 S. Hill st.

FOR SALE — OR TRADE—POOLROOM, CIGAR stand, barber shop, shine stand. A money-maker. Small amount of cash will handle. 118 N. FAIR OAKS, Pasadena.

FOR SALE—SHOE STORE, SAN DIEGO, WELL located, good proposition. Owner non-resident. $4000 will handle it. Address Z, box 382, TIMES BRANCH OFFICE.

NEW BRICK GARAGE, CENTRALLY LOCATED IN Orange, Calif., for rent, $50. PRENTICE SHOE CO., Santa Ana, Cal.

$200— RESTAURANT. —$200
A bargain that can't be duplicated; horseshoe counter, tables, modern equipment, choice location; rent $20; living-rooms. THE BELL CO., 703½ S. Broadway.

HAVE EXCELLENT LOCATION FOR SMALL BILliard room; low rent, long lease; small capital required. See MR. HILL or MR. BARTLETT, The BRUNSWICK-BALKE-COLLENDER CO., 331 East 3rd st.

$150 SECURES WORKING INTEREST FIRST-CLASS concern, established several years; agreeable work; easy to learn; no expenses. Earnings clear profit; experience not essential. Good for $100 per month from start. 511 DELTA BLDG., 426 S. Spring.

FOR SALE—OR WILL EXCHANGE FOR REAL ESTATE, a fine paying restaurant business in Pasadena, one thousand dollars, good cash business, established, liquor permit obtainable. Write box 54, TIMES OFFICE, Pasadena.

WANTED—I HAVE THE BEST BUY IN MOVING picture theater in the city, fully equipped and located in good neighborhood, and the price is only $350; just the place for man and wife. Call 355 S. BROADWAY, room 412.

FOR SALE—ONE OF THE BEST PAYING FAMILY liquor stores (no bar,) in Oakland, Cal. Excellent location, long lease, reasonable rent. License unlimited. Apply A. S. KAUL, 488 W. Seventh st. Oakland, Cal.

FOR SALE—FIRST-CLASS DRUG STORE, INVOICE $2200; sell at discount account sickness. Phone Vermont $320, city, or W. M. ARNOLD, 3030 Upas st., San Diego, Cal.

FOR SALE—MILLINERY STORE IN LIVELY TOWN, Orange county; fine income and clean stock. If you want a business, it will pay to investigate this. Address VG, box 298, TIMES OFFICE.

FOR SALE—ONE OF THE BEST CIGAR STANDS IN city; rent paid for December; will invoice or lump; any reasonable offer accepted. 319 W. THIRD ST.

FOR SALE—$800 STOCK OF GENT'S FURNISHings and notions for $600. Good location, cheap rent, good reasons for selling. Address G, box 283, TIMES OFFICE.

WANTED—YOUNG MAN TO WORK AND HELP manage contracting and jobbing, $200 cash required; plenty work. Apply 315 FAY BLDG., Third and Hill.

RESTAURANT, 60 SEATS, 502 E. THIRD ST. MUST sell at once for cash, was sold last month for $800; you gain what the other man lost; price if taken Monday, $175. TEL. F7707. Owner.

I WANT TO SELL MY INTEREST IN THE BEST paying motion picture house in the city, will take $5000 to handle same. If interested address T, box 524, TIMES BRANCH OFFICE.

LEAVING CITY, WILL SELL FINE GROCERY AND meat business, doing $200 net profit per month. Low rent; lease; $4000, part time. Address J, box 190, TIMES OFFICE.

FOR SALE — LUNCH, WAFFLE, PEANUT AND popcorn wagon, cost $300; will take $125. 115 S. THOMAS.

PHONE MAIN 2440, FOR PARTICULARS OF A dandy grocery and rooming-house proposition, little cash to handle, or some trade. No agents.

$450 BUYS FINELY EQUIPPED MEAT MARKET, doing good business mostly cash, at small expense. Address box 35, TIMES OFFICE, Pasadena.

BAKERY AND CONFECTIONERY IN A TOWN OF 7000. Big stock, doing a good business, at a bargain. 129 N. EUCLID AVE., Ontario, Cal.

FOR SALE—2-CHAIR BARBER SHOP, CHEAP; both chairs working. 462 MAIN ST., El Centro, Cal. Must sell, $250.

1000 BUSINESS CARDS FOR 50c AT 309 LANKERSHIM BLDG. Phone 25096.

GOOD CIGAR STORE FOR SALE, RENT CHEAP. 306½ TEMPLE ST. BARGAIN.

TO LET—A RESTAURANT AT A GOOD LOCAtion. Apply to 1448 SAN FERNANDO ST.

SECOND-HAND SHOWCASES, ONE ENTIRE FLOOR of snaps. See WEBER'S, 316-322 S. Los Angeles.

FOR SALE—CIGAR STORE AT 565 SOUTH MAIN. Party leaving town; must be sold this week.

FOR QUICK ACTION, DROP ANSWERS TO Times "Liners" in Times' letter boxes in downtown office buildings. The location of the boxes are printed in the first column of The Times "Liner" section.

BUSINESS CHANCES— Of Many Kinds Unclassified.

WANTED—PROBABLY THERE IS NOT A STAPLE commodity open to such improvement as the manufacture of ice and refrigeration in the home. The present method of manufacture and delivery is both crude and expensive. Any person who can invent a device by which the housewife can manufacture her own ice and refrigeration and keep her ice box at an even temperature the year 'round, and which will cut her ice bill in half, has a fortune within his grasp. If you believe this, then investigate my proposition. You set it beside your ice box and connect it with your electric light wire. Set your thermostat at whatever temperature you wish. It turns itself on and off automatically. It is noiseless and inexpensive of manufacture and operation. The demand for this machine is apparent to any thinking man. The manufacturing profits are enormous. This machine is mechanically perfect and has the testimonials back of it. Have demonstrating plant in operation. I am willing to give control to the right party, for there is plenty of money in it for us all—and quick money, too—for the demand is already at hand. Call or address 405 STORY BLDG., Los Angeles.

$5000 CASH—
Will get you in on the GROUND FLOOR of a LAND and WATER subdivision, that is just being organized.
Will secure you with personal deed to property at 50 per cent. actual value.
We will unload in 1915, with 100 per cent. profit at least.
You can actively join in the enterprise of selling if you wish.
There is a comparatively small acreage, with abundance of water, with quick returns and good safe profits.
Is located where it will sell quickly.
Only men with money need apply. Brokers and schemers not wanted.
Call at 514-15 LOS ANGELES INVESTMENT BLDG., from 10 to 12 a.m., and from 2 to 4 p.m. Phone Main 4256.

CORPORATION HAVING BRANCH OFFICE IN LOS Angeles, established eight years here, controlling exclusive sale of certain fast-selling merchandise sold by selling agents; annual sales $70,000. Cash collections over $5000 monthly. Six years' records for inspection. Local bank references. Making very big profit; Los Angeles branch for sale at sacrifice. Takes $4000 to swing the proposition. This is for merchandise at invoice price, and three well-furnished offices, etc. Reason for selling more business than we can finance. No fake. Just the business for young, ambitious man. Fine, dignified and profitable business for an old man. References given and required. Address H, box 167, TIMES OFFICE.

REDIPHONES—WE HAVE ON HAND A FEW OF these handy telephone attachments, which are being distributed in connection with coupon books valued at 75 cents each, the coupons being redeemable in classified advertising in THE TIMES. Phone Main 8200 or Home 10391, and our representative will call and attach the "REDIPHONE," collecting at the same time for the coupons delivered. One "Rediphone" only will be delivered to each customer.

$175 — CIGAR STAND, NICE FIXTURES, FRESH stock.
$375—TERMS; lunch counter, seats 34, a dandy.
$450—CIGAR STAND, fixtures cost $700; sacrifice.
$550—GARAGE, clearing $100 monthly, snap.
$650—GROCERY, fixtures free, stock invoices more.
RESTAURANT, liquor license; best buy in city.
See CLINE & CROCKETT, 202½ S. Broadway.

FOR SALE — CHEAP; 2 ELECTRICAL MOVING picture cabinets for displaying 8x10 photographic reproductions. Can be used for advertising purposes and make good income producers. Apply E. N. MARTIN, New Times Bldg.

A CHANCE OF A LIFETIME TO GET IN A high-grade oil proposition. A proven field among the good ones, Kern county. $30,000 has been expended on the property. $1000 needed immediately, $10,000 later. Nearest well flowing over 300 barrels. Must be bankable paper or money to get big interest. Position if desired. Address G, box 290, TIMES OFFICE.

FOR SALE—AN ESTABLISHED BUSINESS WITH unlimited possibilities. Energy, integrity and small amount of capital required. Here is your opportunity to meet the best class of people. Splendid future. Answer this if you want a clean, legitimate, going business and will work. Would consider partner. Address J, box 165, TIMES OFFICE.

GENERAL STORE—
Wilmar is the best location in Los Angeles county for a general store. Five new homes now under construction. See for yourself, or see C. SALLING, 611-613 S. Hill st. Home 10345.

FOR SALE — BLACKSMITH SHOP, IMPLEMENT business, garage, 6-room modern residence, all business buildings; 16 lots, in fine farm district, in Sacramento Valley, in little town on main line S.P.R.R. Net income $300 per month; a great bargain, at $6500 for the whole thing, stock, business, buildings, and all; want half cash, balance on time to suit buyer. Write W. A. WHITMER, box 128, Palo Alto, Cal.

AN OPPORTUNITY SELDOM OFFERED—CHOICE business opening, average profit over $300 monthly; concern established three years; duties light and pleasant; previous experience unnecessary. Party must be reliable and devote full time. Small investment required. 511 DELTA BLDG., 426 S. Spring.

"THE GREAT EVOLUTION AND END OF WAR" just published, furnishes a practical plan to stop war; it shows real estate dealers an excellent plan to turn realty; it gives plans for starting co-operative stores and a plan for a great new political party. At book stores or by mail 50 cents. J. M. ROSS, Publisher, 4669 Russell ave., Los Angeles, Cal.

MOVING PICTURE THEATER LEASE; SEATS 500; receipts $30 up daily; situated on busy transient street, $250; rent $130; price includes over month's rent.
CIGAR STAND, exchange for lot, S.W., $800.
Cigar stand, clears $3 net; trial given; $500.
See F. C. SIMPSON, 505½ S. Main st.

INVESTMENT REQUIRED ABOUT $5500, BUSIness opening for a business man; one-quarter interest for sale in old-established concern, doing $300,000 per year, for appointment Call at COAST REALTY COMPANY, 128½ S. Spring st. Ask for Mr. Thomas.

FOR SALE—CONFECTIONERY DOING FINE BUSIness, long lease and low rent, average business $15 per day. Call evenings. 2013 S. MAIN ST. or phone THE HOFFMAN CANDY CO., F7736 or Main 1583. 841 Central ave.

THIS BUSINESS CLEARING $150 MONTHLY; EXceptional opening for man and wife; no chance to lose; clean, profitable work; no competition; low expenses; attractive profits; legitimate reasons for selling. Price only $500. Inquire 511 DELTA BLDG., 426 S. Spring.

THE SPLENDID FANCY NEW GROCERY, FRUIT, cigar store, must be sold quick. Had to return from my orange ranch to sell this store, owing to my manager being run over by automobile. Make offer. OWNER, 846½ S. Main st.

FOR SALE—$2000; GOOD-PAYING BUSINESS IN Imperial Valley. Address VH, box 39, TIMES OFFICE.

FOR SALE—RESTAURANT OUTFIT IN MONROVIA; price $30; rent $5; building 20x30. 124 W. OLIVE, Monrovia, Cal.

TELEPHONE "WANT ADS" for insertion in the Sunday Times should be ordered before the rush of business Saturday night.

BAKERIES FOR SALE AND RENT. CALL AND see list. BAKER'S INFORMATION BUREAU, 222 E. Pico. Main 6730.

FOR SALE—ROUTE WITH WESTERN LAUNDRY, with or without auto. Apply evenings. 745½ TOWNE AVE.

FINEST CHANCE CITY FOR GENTLEMAN, REFerence, little money, buy interest, substantial business. Get letter. 202 GRANT BLDG.

WANTED—MAN FOR COLLECTION, $75 SALARY. Investment $200 necessary. Address G, box 54, TIMES OFFICE.

FOR SALE — GOOD HAIRDRESSING BUSINESS IN Arizona. For particulars, address BOX NO. 1043, Tucson, Ariz.

GROCERY, LONG ESTABLISHED, BEST LOCATION. Good reason for selling. 735 S. MAIN ST.

FOR SALE—GARAGE, AT A SACRIFICE, OWNER retiring; business and location good. Address owner, W. box 555, TIMES BRANCH OFFICE.

GROCERY FOR INVOICE, DOING BUSINESS $60 daily, fine class trade, good modern building, no dead stock. REID, 411 Delta Bldg.

CASH GROCERY, CLEAN STOCK, GOOD LOCAtion; cheap rent; 4 living-rooms. OWNER, 1201 Clanton.

$1100 BUYS CONFECTIONERY IN NEAR-BY TOWN of 2500 population; good business and low rent. BILLY'S CHOCOLATE SHOP, Gardena.

BUSINESS CHANCES— Wanted and Miscellaneous.

WANTED—WHAT HAVE YOU TO SELL ME FOR 50 cents, which my ten house canvassers can retail for $1.50. Something new. Address J, box 167, TIMES OFFICE.

WANTED—
For quick action, drop answers to Times "Liners" in Times letter boxes in downtown office buildings. The locations of the boxes are printed in the first column of The Times "Liner" section.

SWAPS— All Sorts.

FOR EXCHANGE—TAPESTRY DAVENPORT, COST $250; bookcase, writing desk, 1000-gallon tank, water motor washing machine; want motorcycle, Victrola, shot gun, rifle or what? 3824 WISCONSIN ST. 77289.

FOR EXCHANGE — FIRST-CLASS DENTAL WORK for tailoring, furs, rugs, furniture, diamonds, Christmas novelties, equity in lots or what have you? Call F4736 or BROADWAY 8272.

FOR EXCHANGE—PAWN TICKET, MAN'S DIAmond ring, $7, or exchange for what? 602 W. 60TH ST.

FOR EXCHANGE—$300 EQUITY 5-ROOM MODERN bungalow and 1914 Henderson, equipped; wanted light roadster or raceabout. 636 E. ADAMS ST.

MONEY TO LOAN— Real Estate and Improvements.

MONEY TO LOAN — REPRESENT PRIVATE PARties. IRVING L. MAYER, F1105, Broadway 3564. 222 Story Bldg.

WILL BUY YOUR TRUST DEEDS OR CONTRACTS. MR. ALLEN, 510 Trust & Savings Bldg. Phone A4498. Main 8768.

TO LOAN—$100 TO $1200 ON VACANT CITY lots. CHAPPEL-CHAPPEL, 417 Lissner Bldg.

FIRST AND SECOND MORTGAGE LOANS. MONEY waiting. ERNEST K. FAIR CO., 421 Grant Bldg. F6290.

MONEY TO LOAN — ON MORTGAGES, SECOND trust deeds and listed securities. 516 WILCOX BLDG.

EDWARD C. CRIBB SONS LOAN MONEY CONsolidated Realty Bldg. Sixth and Hill.

MONEY LOANED—CONTRACTS AND MORTGAGES bought. A. McCALL, 314 Bullard Block.

MONEY TO LOAN— Real Estate and Improvements.

SECOND MORTGAGE LOANS—
We make a specialty of second mortgage loans in amounts of $100 to $1000, and make no charge for title or escrow fees. The borrower receives the full amount in cash without any deductions whatever.
Loaning our own funds, we are very prompt and terms reasonable.
We deal with owners only, our rates being too low to permit us accepting any loans through brokers.
WATERMAN & CO., 904 Merchants' National Bank Bldg., Corner Sixth and Spring sts.

MONEY TO LOAN—
First Mortgages.
Improved city or suburbs.
Prompt service.
No charge for appraisal.
See MR. DEXTER. WATERMAN & CO., 904 Merchants' National Bank Bldg. Corner Sixth and Spring sts.

MONEY TO LOAN—
$1000—7 per cent.—residence.
$2000—7 per cent.—residence.
$4000—7 per cent.—residence.
$5000—7 per cent.—residence.
$30,000—6 per cent.—business.
Also
$100,000 at 6 per cent. on business.
WRIGHT-CALLENDER-ANDREWS CO.
SEE, HENRY W. MELLEN, LOAN DEPT., 405 South Hill st.
Phones: 10745—Main 8040.

MONEY TO LOAN—
IN AMOUNTS UP TO $15,000.
PREFER LOANS ON COUNTRY PROPERTY, BUT WILL CONSIDER CITY LOANS. PRINCIPALS ONLY.
L. G. BRAUN, 506 SECURITY BLDG. PHONE F1261.

$100,000 TO LOAN ON FIRST MORTGAGES AND trust deeds on residences, flats and vacant lots in Los Angeles, 8 per cent. interest. Borrowers must apply in person. We buy mortgages and trust deeds. Money always on hand. No delays or red tape in closing loan. See us for prompt service. Loans from $500 to $5000; especially desirable. SHANK & SHANK, 311 Union League Bldg. F4234.

MONEY TO LOAN ON REAL ESTATE.
Lots, residences, apartments, stores, flats, ranches.
IN SUMS OF $50 TO $100,000.
Cash for first mortgages.
Straight building loans a specialty.
Interest at 6, 7 and 8 per cent., and up.
Advice free. Appraisement free.
No delays, no red tape. Any sum desired.
Large and small city loans a specialty.
Bond issues for erecting big buildings sold.
Street bonds purchased.
CONSOLIDATED MORTGAGE COMPANY.
810 Douglas Bldg. Phone Main 783.

IF YOUR LOT IS CLEAR OR NEARLY SO
We loan full cost of home; make sketches and estimates, build to your order; 20 years' experience. We use the best.
Plastone bath floors and drainboards—
Plumbing goods from H. R. Boynton Co.—
Sash and doors from Frank Graves Co.
Humphrey gas water heaters, etc., etc.
WESTON BUILDING CO. Estab. 24 years.
607 Lankershim Bldg. 126 W. Third st.

MONEY TO LOAN—
$15,000, THREE YEARS, 7 PER CENT.
on improved, close-in, downtown real estate. Want income-producing property, where land value is equal to building. Will deal with owners only. Address PJ, box 304, TIMES BRANCH OFFICE.

TO LOAN—
SECOND MORTGAGE MONEY.
Any amount, $1000 to $3000. Vacant or improved.
Also $2500 for good first mortgage. Improved only.
NORTHLAND MORTGAGE COMPANY, 932 Union Oil Bldg. Main 3340, 60030.

QUICK SHORT-TIME LOANS ON REAL ESTATE, $50 to $1000, 1 to 12 months, first or second mortgage; no commission or title fees; money same day; also loan on or buy mortgages, trust deeds and contracts. SECCOMBE, 729 Title Insurance Bldg., corner Fifth and Spring. F5590.

TO LOAN—ANY AMOUNT ON CITY OR COUNTRY.
Conscientious service from long experience.
Member Los Angeles Realty Board.
Reference, First National Bank.
F. A. PATTEE,
607 Story Bldg. Main 1980. F6748.

$350,000 TO LOAN—
AT LOWEST RATE OF INTEREST.
City or country improved or unimproved in amounts from $2000 up.
EDWARD P. BURNETT, with R. C. MITCHELL CO.
A4717. Bdwy. 973. 614 Trust and Savings Bldg.

TO LOAN—$200 to $75,000.
For Building Loans.
For Straight Mortgages.
For Deeds of Trust.
Our Motto: Quick Action.
SOUTHERN CALIFORNIA INVESTMENT CO.
416 Laughlin Bldg. A1045. Bdwy. 4175.

$500,000 TO LOAN—
At lowest rates, city or country improved or unimproved; any amount from $2000 up.
FRANKLIN HARPER, 1002 Merchants National Bank Bldg.
A1904 or Main 387. Sixth and Spring sts.

IMMEDIATE SHORT TIME REAL ESTATE LOANS, $50 to $1000, one or more months; first or second mortgages, or contracts; money same day; no title, brokerage, or any fees. Lowest interest. Trust deeds or mortgages bought. M. N. CORLETTE, 714 Security Bldg. Spring and Fifth. F2760. Main 286.

MONEY TO LOAN—ANY AMOUNT ON VACANT OR improved. Building loans a specialty, current rates.
CHANDLER, CASSOU & CO.,
F8121. 503-4-5 Bradbury Bldg. Main 2715.

LOANS MADE ON MORTGAGES, TRUST DEEDS, bonds, stocks, etc., $1000 to $10,000. Quick action for short-time loans.
We buy commercial paper, mortgages, trust deeds. LAND MORTGAGE CORPORATION, A1776. JULIUS HARRIS. 415 Trust and Savings Bldg., Sixth and Spring sts.

I HAVE $2000 THAT I WISH TO PLACE AT 8 per cent., on west side improved; loan about 40 per cent. of security. Must be gilt-edge. Principals, see me at once, as I am anxious to let this out again. A1966. 307 TITLE INSURANCE BLDG.

TO LOAN—$1000, $1500, $2000, FIRST MORTGAGE on improved city real estate worth double. CHAS. H. BARSFORD, 707 Grant Bldg., Fourth and Broadway, 10 to 3.

MONEY TO LOAN FOR BUILDING FLATS AND bungalows. Take straight 3-year loan on your clear lot. BUILDING AND FINANCE CORPORATION, F3451. 304 Wilcox Bldg.

MONEY TO LOAN—ANY AMOUNT.
CHARGE NO COMMISSION.
KAMINSKY, agent Western States Life Insurance Company, 201 American Bank Bldg., Second and Spring sts.

BRING ME GOOD APPLICATIONS AS I NEED them badly. Have money, no place to put it. Reasonable rates. See Mr. Webster, L. H. MITCHEL & SONS, 307 Title Insurance Bldg. A1966, Main 5253.

MONEY TO LOAN—
Plenty of first and second mortgage money at current rates, prompt action. See Rubens, with HILDESHEIM & SCHILLER.
625 Van Nuys Bldg. F6426; Main 5025.

TO LOAN—
$8000—7 per cent.; prefer Hollywood, Wilshire or West [illegible] property. Call A3862. F. C. CURRY, Main 2163.

WE HAVE MONEY TO LOAN ON FIRST MORTgage, real estate security; no red tape. See M. D. McGREGOR, with DAVID BARRY & CO., 1212-20 Hibernian Bldg.

LITTLE PRIVATE MONEY TO LOAN, 8 PER cent., on gilt-edge Los Angeles property. Address Z, box 382, TIMES BRANCH OFFICE.

$1500 AND $850 TO LOAN ON IMPROVED CLOSE in city or country property. Principals only. 1611 ORANGE DRIVE, Hollywood.

TO LOAN—THIS WEEK, $1000 TO $10,000, RESidence or income. CHAPPEL-CHAPPEL, 417 Lissner Bldg.

TO LOAN—HAVE CLIENT WITH $2500 OR $3000; will loan at once on good real estate; quick action necessary. Main 2165. J. O. HALEY & CO. A3862.

I HAVE $600 TO PLACE AT ONCE ON A GOOD real estate loan. M. E. HANLEN, 325 Story Bldg. F2700.

MONEY TO LOAN ON APPROVED REAL ESTATE. Stocks and bonds, at current rates. McCONNELL & IRVINE, Established 1889. 311-12 Douglas Bldg.

$25,000 IN GOLD TO LOAN ON SHORT-TIME papers, trust deed or first-class L. A. collateral. A1778, Broadway 3381. HARRIS, 415 Trust and Savings Bldg.

TO LOAN—"SECOND MONEY." PREFER GOOD city property, also have some money for good first mortgage loans. FRANK L. FRARY, 411 Van Nuys Bldg. A5009.

MONEY LOANED ON REAL ESTATE, LISTED stocks, bonds and on personal security; notes and commercial paper bought. TRADERS' EXCHANGE, 231 Bryson Bldg. Bdwy. 5199, A5682.

WE HAVE MONEY TO LOAN IN SMALL AMOUNTS at 7 per cent. TRUE & WRIGHT, 715 Story Bldg.

PRIVATE MONEY—LARGE OR SMALL AMOUNTS, first or second mortgages. MORTGAGE INVESTMENT CO., 923 Van Nuys Bldg. 66290.

TO LOAN—$300 TO $30,000, CITY OR COUNTRY. S. R. EARNEST & CO. 331 H. W. Hellman Bldg. F4797. Main 5555.

FARNSWORTH BROS. MAKE LOANS ON REAL estate, building loans a specialty. 1026 VAN NUYS BLDG. F1200, Main 4096.

PRIVATE MONEY. LOWEST RATES. CITY OR country, and building loans. LOCKHART & SON, 731 H. W. Hellman Bldg. A2770, Main 5575.

HAVE $2500 TO LOAN AT 8 PER CENT., TO owners only, on A1 security. JOHNSON, 439 Inv. Bldg.

PLENTY OF PRIVATE MONEY—7-8 PER CENT. F. H. EVARTS.
A3650, Main 4060. 903 Van Nuys Bldg.

MONEY TO LOAN— Salaries and Chattels.

IF YOU WANT A RELIABLE [illegible] money in small [illegible] by coming to [illegible] CENTRAL [illegible] 509 Security Bldg. [illegible]

PRIVATE [illegible] QUICKLY MADE [illegible] GERMAN-AMERICAN [illegible] MAIN 6257.

LOANS—LOANS—LOANS— BEST RATES AND [illegible] FIDELITY [illegible] 226 W. Fourth st. [illegible]

DIAMOND LOANS [illegible] 800-7 Stimson Bldg. [illegible] lished 12 years [illegible] bank vault. WE BUY DIAMONDS.

LOAN ON DIAMONDS [illegible] FRITCH-LANDER [illegible] Fourth and Broadway.

SALARIED MEN AND [illegible] without delay or publicity [illegible] CO., 411 G. T. Johnson Bldg.

MONEY TO LOAN—HAVE [illegible] automobiles; quick action [illegible]

MONEY WANTED— Real Estate and Collaterals.

WANTED—MONEY.
For sale a first mortgage [illegible] 7 per cent., Wilshire [illegible] mission of 2½ per cent. [illegible] TIMES BRANCH OFFICE.

WANTED—ON CHOICE [illegible]

[illegible]

Classified Liners.

MONEY WANTED— Real Estate and Collaterals.

[illegible] on my orange grove for 3 years, at [illegible] per cent. will pay 2 per cent. commission. [illegible] value at $7000. Address FW, box 397, [illegible] BRANCH OFFICE.

MONEY WANTED— Real Estate and Collaterals.

[illegible] ON FIRST MORTGAGES— [illegible] authorized us to sell [illegible] first mortgages on new, com[illegible] in this city, as follows, to wit: [illegible] mortgage, each for [illegible] value ....$2500 [illegible] ....$3000 [illegible] ....$3200 [illegible] ....$50,000 [illegible] ....$30,000 [illegible] the reason we offer the bonuses. [illegible] You to be the judge. [illegible] MORTGAGE COMPANY, [illegible] MATTHEWS, President. [illegible] LEHMAN, Vice-President. [illegible] MATTHEWS, Mortgage Salesman. Phone Main 783.

[illegible] 7½ PER CENT., FIRST [illegible] 3 YEARS, ON HIGH-[illegible] DOWNTOWN BUSINESS INCOME [illegible] WORTH $35,000. WE BE-[illegible] ONE OF THE BEST [illegible] HAVE HAD TO OFFER IN [illegible] MR. COOPER, ROBERT MARSH & CO., 20 MARSH-STRONG BLDG. MAIN 5045.

[illegible] 7 PER CENT., 3 YEARS, ON [illegible], by owner. Call mornings or [illegible]

[illegible] ON CITY PROPERTY, WORTH [illegible] Address Y, box 261, TIMES OFFICE.

[illegible] 8 PER CENT., ON $5000 IN-[illegible]; rent $36. MAIN 3674.

[illegible] AND BONDS— Mortgages.

[illegible] BOND AND MORTGAGE, [illegible] Home Builders, 11c; [illegible] Investment Building, National Funding, [illegible] Bonds sold on installments. [illegible] 304 I. W. Hellman Bldg. F1225.

[illegible] HAVE MADE A FORTUNE IN JUMBO [illegible] is the next Goldfield stock to boom? [illegible] copy "Nevada Stocks and Comment." [illegible] MOORE, Bacon Block, Oakland, Cal.

[illegible] TO LOAN ON LISTED STOCKS [illegible] F. A. PATTEE, 607 Story Bldg.

[illegible] SALE— Miscellaneous.

[illegible]-PAINT—PAINT—PAINT. [illegible] quantity of house paint, the prod-[illegible] standard paint makers, and being the [illegible] close-out stocks; $2 values going [illegible] interior oil stain and floor paints at [illegible] our special is shingle stain, all [illegible] graphite roof paint, at 50c per [illegible] in barrels; our standard guaran-[illegible] house paint, all colors, $1.50 per gal-[illegible] combination white lead, extra good, [illegible] Chrome green, amber and sienna, [illegible] Equal saving in varnishes, [illegible] COMMERCIAL CO., Ninth and [illegible]

[illegible] CHEAP; 2 ELECTRICAL MOVING-[illegible] for displaying 8x10 photographic [illegible] can be used for advertising pur-[illegible] and income producers. Apply E. [illegible] Times Bldg.

[illegible] WALL BOARDS, WALL BOARDS. [illegible] than plaster or lumber; any [illegible] one-quarter of the time. $19 [illegible] WRITING-MEAD COMMER-[illegible]

[illegible] MATERIAL OF ALL KINDS [illegible] second-hand lumber, [illegible] sash and doors, rubber [illegible] and wall board. We wel-[illegible] our figures before buying. [illegible] Seventh and Central.

[illegible]-HAND WINDMILLS, TANKS, [illegible] tools; absolutely cheapest [illegible] material can be produced. See [illegible] machinery column, Sunday 6th. [illegible] Main, upstairs. 15191.

[illegible] AND SECOND-HAND CAROM [illegible] tables; bowling alleys and ac-[illegible] fixtures of all kinds; easy payments. [illegible] THE BRUNSWICK-BALKE-[illegible] Third st., Los Angeles.

[illegible] ESTATE ADVERTISEMENTS [illegible] must be received before 8 [illegible] Classified "Want Ads.", etc., will [illegible] 11 p.m. Saturdays.

[illegible] BARB WIRE—BARB WIRE. [illegible] galvanized barb wire, small reels, [illegible] $2.75 per hundred lbs. [illegible] COMMERCIAL CO., Ninth and [illegible]

[illegible] OFFICE AND BANK FIX-[illegible] showcases, pulleys, shaft-[illegible] at over 50c on the dollar. [illegible] COMMERCIAL CO., Ninth and [illegible]

[illegible] TANKS, TANKS, TANKS. [illegible] Galvanized Tanks. [illegible] tanks for water, oil, Save [illegible] DEMMITT, 120 N. Main, up-[illegible]

[illegible] CASE. VIOLIN REASONABLE. [illegible] generations. Phone Main [illegible] ARTHUR, 637½ S. Olive st.

[illegible] 24 AND ONE 25-FT. WALL [illegible] with drawers on the bottom [illegible] or ladies' clothing. Will sell [illegible] BLVD.

[illegible] SET WHITE FOX, STOLE [illegible] never worn, lady cannot [illegible] $15. Call 1409 CONSTANCE.

[illegible] BILLIARD AND POCKET TABLES. [illegible] Not affiliated with [illegible] 3247 E. Third st.

[illegible] SACRIFICE, ONE STANDARD [illegible] sewing machine, two 3-foot [illegible] tables, one cash [illegible] S. MAIN ST.

[illegible] THAT ARE TENTS. WE [illegible] some slightly used. [illegible] S. Seventh st. Phone Broad-[illegible]

[illegible] ASPHALTUM ROOF [illegible] gallons, $2. SCOTT, THE [illegible] South 377. Home [illegible]

[illegible] INVALID'S WHEEL [illegible] Also cheapest furniture in [illegible] Main. Phone Main [illegible]

[illegible] HEATER, HEATS GOOD-[illegible] carried from one room [illegible] Call 908 S. HILL ST.

[illegible]-PROOF AND BURGLAR-PROOF [illegible] for exchange. SHEALY [illegible]

[illegible] OFFICE SAFE, [illegible] ANDERSON, 304 S. Los [illegible]

[illegible] DIAMOND RING, OVER ½ [illegible] $50 each. $30 [illegible]

[illegible] BILLIARD AND POOL [illegible] slightly used, at a bar-[illegible]

[illegible] RANGE, BRAND NEW, HIGH [illegible] front, four burn-[illegible] Call 908 S. HILL ST.

[illegible]—LARGEST ASSORTMENT [illegible] PROFESSIONAL SUPPLY [illegible]

[illegible]—EVENING AND AFTER-[illegible] suits and coats. We also [illegible] SUNSET BLVD.

[illegible] SODA FOUNTAINS, LARG-[illegible] WEBER SHOWCASE & [illegible] Los Angeles st.

[illegible]-HAND SAFE, MECHANISM IN [illegible] cheap. 248 S. HILL [illegible]

[illegible] WATER HEATER, BRAND NEW, [illegible] Cheap for cash. Call 908 [illegible]

[illegible] APRICOT PIT SHELLS, [illegible] delivered. WILSHIRE [illegible]

[illegible] ROLL-TOP DESK; COST $37.50; [illegible] 910 MARSH-STRONG [illegible]

[illegible] 25-NOTE MUSIC, $5; [illegible]

[illegible]-HAND TENTS AT [illegible] Los Angeles st.

[illegible] answers to Times [illegible] in downtown [illegible] of the house [illegible] columns of The Times

BILLIARD TABLES— And Supplies.

FOR SALE—WE HAVE A FEW EXCELLENT POCKet and billiard tables, slightly used, that would be just the thing for HIS Christmas gift. Call and examine same at our showrooms, 331 E. Third st. THE BRUNSWICK-BALKE-COLLENDER CO.

FOR SALE—NEW AND SECOND-HAND CAROM AND pocket-billiard tables; bowling alleys and accessories; bar fixtures of all kinds; easy payments. We trust the people. THE BRUNSWICK-BALKE-COLLENDER CO., 331-333 E. Third st., Los Angeles.

FOR SALE— Furniture.

FOR SALE—FURNITURE AT AUCTION, TUESDAY, December 8, 10 a.m., 1621 West Pico st. We will sell without reserve or limit 12 rooms of furniture, consisting of Axminster, Brussels and Moquette rugs, quartered and polished oak dressers, chiffoniers, pedestal extension table, chairs and rockers, oak and mahogany bedroom suites, brass and white enameled beds, steel springs, sanitary couches, floss and felt mattresses, blankets, comforters and towels, bed and table linens, china, glass and silverware. Lace curtains, portieres, stair and hall carpet, gas range and cooking utensils, 15 White Leghorn hens. The above list of goods is clean and good. Sale rain or shine. Dealers and everybody invited. S. P. DIVVER, Auctioneer. Phone 22288.

FOR SALE—FURNITURE AT AUCTION, WEDNESday, December 9, 10 a.m., 627 E. 22nd st. We will sell without reserve or limit 6 rooms of furniture, consisting of Axminster and body Brussels rugs, quartered and polished oak Napoleon three-piece bedroom suite, cost $125; brass and white enamel beds, steel springs, floss and felt mattresses, spreads, comforters and blankets, pillows and bed linens, lace curtains, portieres and oil paintings, handsome combination, buffet and china closet, tapestry, upholstered divan, couch, fancy pillows, antique copper tea kettles, gas range, gas plate and air-tight heater, dishes and cooking utensils. S. P. DIVVER, auctioneer. Phone 22288.

FOR SALE — LEAVING, CONTENTS ELEGANT 10-room house, furniture, new, magnificent, colonial Circassian walnut set, leather rocker, davenport, brass bed, fumed oak dining set, rugs, porch furniture; sewing machine; Kohler-Chase player piano, refrigerator, everything for home, selling by pieces. Big sacrifice. 1409 CONSTANCE ST. Pico Heights car. Phone West 5595.

FOR SALE — NEARLY NEW UPRIGHT PIANO, standard make, perfect condition. 1 set Haviland china, 67 pieces, decorated. 1 oak dining set; 1 oak secretary; 1 single bed mattress and springs; 1 gas heater. Leaving, any reasonable offer considered. Will sell separately, or exchange for diamond. G. S. REYNOLDS, 611 S. Hill. Phones: Broadway 2468; Home 10845.

FOR SALE—DEC. 10, 10 A.M., 1515 MAPLE AVE., furniture of 30-room apartment-house, oak dressers, beds, complete, sanitary couches, tables, chairs, rugs, carpets, cooking outfit, will continue until everything is sold. Come first day and have your choice. Sell for what I can get.

FOR SALE—4-ROOM FLAT, HANDSOMELY FURnished with light fumed oak, Wilton, oriental and Body Brussels rugs, all complete for housekeeping. This is a genuine bargain. Owner must sell, as she is leaving city. Call 800 WEST 18TH ST. Phone 24028.

FOR SALE—FURNITURE BY THE PIECE. Rugs, dressers, fumed oak dining table, chairs with Spanish leather seats to match; reed breakfast-table and chairs; brass beds, springs, mattresses, chairs, rockers, mahogany player piano, etc. 124 S. OCCIDENTAL BLVD. Heliotrope Drive car.

FOR SALE—SACRIFICE, MISSION OAK FURNIture, dishes, etc., complete for four rooms. Absolutely new. One-fourth original cost. Apply 3063 S. PARK AVE., or call 10845.

FOR SALE—BASKET GRATES, GAS LOGS, GAS grates, andirons and wood mantels, from J. W. Frey stock, best goods made; closing out, half price. 1610 S. MAIN.

FOR SALE—GAS WATER HEATER, BRAND NEW, heats water instantly. Cheap for cash. Call 908 S. HILL ST.

FOR SALE—COMPLETE FURNISHINGS OF 2 5-room flats, all or by the piece; no dealers. Apply to MRS. BAKER, 803½ W. Jefferson st.

FOR SALE—GAS RANGE, BRAND NEW, HIGH cabinet oven and broiler, glass front, four burners, cheap for cash. Call 908 S. HILL ST.

FOR SALE—LEATHER CUSHION STICKLEY CHAIR for office or desk, refrigerator and Akron gas range. All very cheap. 56563.

FOR SALE—GAS ROOM HEATER, HEATS GOOD-sized room; can be easily carried from one room to another. Will sell cheap. Call 908 S. HILL ST.

FOR SALE—NICE FURNITURE, SLIGHTLY WORN. 2227 W. NINTH.

OFFICE EQUIPMENT— For Sale, Exchange, Wanted.

FOR SALE—OFFICE FURNITURE, LOWEST prices. Office furniture bought, repaired, refinished and packed. SPELLMAN DESK CO., 730 S. Spring. Bdwy. 7783.

WANTED—THE DESK EXCHANGE. We buy, sell and rent desks at the lowest possible prices. Full line of filing cabinets, sectional bookcases. 314 S. LOS ANGELES ST.

FOR SALE—REAL DESK BARGAINS, NEW AND used; closing out $50,000 stock. BRONSON-CARLISLE DESK CO., 727 S. Spring. Lease for sale.

FOR SALE—$17.50; ROLL-TOP DESK; COST $37.50; also other office furniture. 910 MARSH-STRONG BLDG.

THINGS ON WHEELS— All Sorts.

Automobiles

WANTED—I HAVE AN EXCELLENT BUSINESS proposition for a man owning one or more autos, to operate a jitney passenger bus, to and from one of the most popular mountain resorts in Southern California. For interview phone F2305, BROADWAY 4630.

FOR SALE—FORD, 1914 TOURING CAR IN EXcellent condition. Has shock absorbers, electric lights, speedometer, hand klaxon horn, rear tire brackets, extra tire and tubes, rear sight mirror, etc. See OWNER, 1533 W. Seventh. Phone 556014.

WANTED—PARTNER WITH $75 TO ENGAGE IN bus service. Can secure exceptional bargain in 5-passenger car if taken at once. $150 cash and $50 per month. References given and required. PHONE 55158.

WANTED—PARTNER WITH $3000 FOR THE NEWest creation in automobile wheel and tire, absolutely non-puncture, that will do away with troublesome auto tires; millions of dollars future. Address Z, box 378, TIMES BRANCH OFFICE.

1914 BUICK B-25 TOURING CAR, PERFECT CONdition, original finish, in excellent shape, good tires. This is no ordinary second-hand car; it's a beauty; need the money badly. Price right. 1802 W. 21ST ST. 74952.

I HAVE A 1914, 5-PASSENGER FORD WITH over $75 worth of extra equipment; have no use for it; will sell cheap for cash. 1616 TOBERMAN.

SAXON CAR, SNAP, RUN BUT 700 MILES, CHEAPest in city, as I want to sell it before tonight the first one with $300 gets it. MARTIN, Main 7877 and 60249.

WANTED—FORD OR 30-HORSE-POWER, IN EXchange for my 40-horse-power Auburn, take or pay difference. Call after 6 p.m., WEST 3146, 74427.

FOR SALE—1914 OVERLAND, FULLY EQUIPPED, self-starter, good as new, $700; don't answer unless you have the cash; no agents. Main 5224, A4701. MRS. WILBER.

FOR SALE—1912, 5-PASSENGER HUDSON "33," newly painted, demountable rims, good tires, absolutely in first-class condition. OWNER, 334 W. Pico. Broadway 3298.

FOR SALE—7-PASSENGER 35, 1913 STUDEBAKER, electric starter and lights, in first-class condition, OWNER, 2932 Trinity st. $ $350.

FOR SALE—1912 STUDEBAKER TOURING CAR, with new tires, specially priced, $450 for quick sale. 139 HEWITT ST.

MODEL T, 1913 FORD TOURING CAR, RUN about 3000 miles; $300 takes this superb bargain. Address J, box 215, TIMES OFFICE.

FOR SALE—BUICK, 5-PASSENGER TOURING CAR. First-class shape, $375 cash. 1213 CENTRAL AVE. Main 2078.

FOR SALE—FORD, 1914, 5-PASSENGER, BEEN used 30 days; looks like new; shock absorbers and other equipment. Apply 4316 MONETA AVE.

FOR SALE—$260, OVERLAND STRIPPED, IN FIRST class shape. Call WEST 1294. 1906 WEST JEFFERSON.

FOR SALE—1912 PAIGE ROADSTER, WILL SACRIfice to highest bidder. 207 HEWITT ST., Phone A3701.

WANTED—A BUICK OR HUPMOBILE ROADSTER in good condition; will pay cash for bargain. Address J, box 156, TIMES OFFICE.

OAKLAND, 5-PASSENGER; LATE EQUIPMENT, complete. Look at it and make offer. 1040 S. FLOWER. 60249; Main 7877.

OXY-CETYLENE WELDING BY EXPERTS. ALUMInum welding a specialty. THE WELDING SHOP, 226-228 Central ave. Home 10661. Main 2695.

FOR SALE—ONE FORD RUNABOUT BODY, ONE Ford 5-passenger body. Both new. 654 SAN JULIAN ST.

BRING $250 AND YOU CAN HAVE MY DURO car, absolutely guaranteed, extra tire and tubes. Good for all purposes. Call 321 BLACK BLDG.

FOR SALE—BARGAIN, 5-PASSENGER, 1915 FORD touring car, Master vibrator, cut-out, electric lights, $425. OWNER. Main 804.

WANTED—30-HORSE-POWER, 5-PASSENGER AUTOmobile. Address particulars, ISBELL, 132 E. Sixth.

WANTED—AUTO REPAIR AND LATHE WORK, 25C per hour; all work guaranteed; expert foremen. Call 66310.

FOR SALE—ONE TON CASE TRUCK IN GOOD running condition, at very low price. A1556. 309 NORTH SAN PEDRO.

FOR SALE—$250 TODAY, MY 1910 BUICK WHITE Streak, just overhauled, cut down to racer shape. Newly painted. A1556. 309 N. SAN PEDRO.

FOR SALE—HUP 20 ROADSTER, A-1 CONDITION, presto tank, windshield, speedometer and top; sell at once. $250 cash. Phone 284178, 22100.

WANTED—AT ONCE, BEST AUTOMOBILE THAT $250 or $300 will buy from owners only. Will give fine young horse as part payment. MAIN 1909.

FOR SALE—A SACRIFICE PRICE 1913 REGAL, 5-passenger engine in A-1 shape, good paint, new tires. A1556. 309 N. SAN PEDRO.

FOR EXCHANGE—OR SALE—4-CYLINDER MOTOR boat. Want automobile or property. 715 GARLAND. 556195.

$350 BUYS 5-PASSENGER AUTO, FINE FOR BUS service. See MR. RICHARDS at 520 S. Flower, or Phone A1163, Main 7169.

THREE-TON TRUCK, FIRST-CLASS CONDITION, 10 months old, stake body; will take small auto as part payment. 855 S. LOS ANGELES.

IF YOU WANT TO TURN YOUR AUTO INTO money making real estate, see BROWN, 424 W. 6th st.

FOR SALE—1914 FORD TOURING CAR CHEAP for cash. 844 S. BROADWAY.

EXPERT OVERHAULING AT YOUR HOME, 40C PER hour. MONTGOMERY, Main 2569.

AUTOS, PARTS, ENGINES, TIRES, ETC., SOLD, EXchanged. METZ, 921 S. Main. F1958.

THINGS ON WHEELS— All Sorts.

Automobiles

1914 MERCER—

Touring car, has equipment of electric lights, self-starter, demountable rims, two extra tires, etc.; this car has been driven but a very little; looks and runs like a brand-new one; if you want one of these high-grade little cars at practically your own price, see this.
THE HOUSE OF BARGAINS,
1039 S. Broadway.

YOU CAN BUY A 1915 MAXWELL 25 FOR $850, delivered in Los Angeles, equipped with Gray & Davis lighting and starting system, electric horn, 3-speed transmission, center control, left-hand drive, streamline body, 103-inch wheel base, mohair top and adjustable windshield.
LORD MOTOR CAR COMPANY,
Eleventh and Hope streets.
Main 5470, 10845.

FOR SALE—CADILLAC, 1914 MODEL, 5-PASSENger, cannot be told from a new car, perfect condition, cheap. Cash only. MOON AGENCY, 310 West Pico. Main 577. F0851.

MUST SACRIFICE—

My late model Cadillac roadster, torpedo model, has self-starter, electric lights, etc.; can hardly be told from a new car; we give an absolute guarantee with this one.
THE HOUSE OF BARGAINS,
1039 S. Broadway.

1913 BUICK ROADSTERS—

We have two of them, one 25 and one 30-h.p., both of these cars are practically as good as new, but will be sold at a great big sacrifice.
THE HOUSE OF BARGAINS,
1039 S. Broadway.

BARGAIN EXTRAORDINARY—

On my 30-H.P., 4-passenger Pennsylvania; this is absolutely a high-grade car, and will be sold so cheap it will astonish you. See this one.
THE HOUSE OF BARGAINS,
1039 S. Broadway.

HUDSON "33," TORPEDO MODEL, IN PERFECT trim. Brand new tires, extra rims and tires. Bargain, also 1914 King, 5-passenger, self-starter, electric lights, etc. Some classy car, $775; guaranteed same as new.
SNYDER MOTOR SALES CO.,
Bdwy. 2603. 1006-08 S. Olive. A5321.

FORDS—

We have two of them, one roadster, and one touring car; both good buys; if you want one of these bargains act quick.
THE HOUSE OF BARGAINS,
1039 S. Broadway.

1912 STUDEBAKER TOURING, FINE SHAPE, FULly equipped, $325; also Chalmers racy roadster, Firestone rims, new tires, cheap.
SNYDER MOTOR SALES CO.,
Bdwy. 2603. 1006-08 S. Olive. A5321.

FOR SALE — BY OWNER, 5-PASSENGER 1913 Chalmers, in fine condition, fully equipped, self starter, electric lights and 6 new tires. See car today at ANGELUS GARAGE, 110-28 EAST THIRD ST.

CARS WANTED FOR SPOT CASH. A number of light cars in good order to complete our stock.
WHAT HAVE YOU TO OFFER?
Call 1039 S. BROADWAY. Phone F2981.

FRANKLIN—I HAVE A LATE MODEL-D, 38-H.P., 5-passenger, in almost perfect shape; such a car is rarely offered for sale. Call or phone for demonstration. R. C. HAMLIN, 1040 S. Flower. 60249, Main 7877.

ATTENTION OF OWNERS. YOUR AUTO REPAIR and machine work done at 25c an hour, or will contract at your own price; work satisfactory or no charge. City towage free. Call 2110 W. SEVENTH, or phone 55401.

FOR SALE—BRAND NEW LOZIER, LITTLE SIX, 5 or 7-passenger. Guaranteed to be latest model $3100 car. At a great sacrifice. Less than factory price by several hundred dollars. Just one left. Ask anyone driving Lozier if good. 56593.

WILL PAY PART CASH AND WELL LOCATED real estate, for late model automobile; will make liberal deal for right car. Phone F2950, or Broadway 2492, APARTMENT 22, before 10 a.m., or after 7 p.m.

FOR SALE—FORD, 1913, 5-PASSENGER TOURING car, in fine condition, equipped with $35 Johnson shock absorbers, $30 storage battery, electric lights, Master vibrator and muffler cut-out. Car must be sold today. MARTIN SHOCK CO., corner of Pico and Grand ave.

FOR SALE—PRICE ONLY $285, $150 CASH, BALance $25 monthly, buys 1914 Metz roadster, in perfect condition. If you want a bargain telephone South 3405. Home 28492. J. NADEAU.

ATTENTION OF OWNERS. YOUR AUTO REPAIR and machine work done at 25c an hour, or will contract at your own price; work satisfactory or no charge. City towage free. Call 2110 W. SEVENTH, or Phone 55401.

FOR SALE — OR TRADE — WHAT HAVE YOU TO offer for well-equipped machine shop, auto accessories, etc.? Sell at inventory prices, less depreciation; good lease; am interested in other business. Address G, box 104, TIMES OFFICE.

FOR SALE — FORD, FIRST-CLASS CONDITION; only run 3 months; extra delivery body; must be sold today; $100, balance easy terms. S. F. LEE, 1739 Albion, cor. N. Main.

FOR SALE—FORD 1912 TOURING CAR; HAS K. W. Master vibrator, cut-out, extra tube, oil gauge, etc.; tires good; will sacrifice for immediate cash. 1344 W. 11TH ST.

ONE 5-PASSENGER AUTOMOBILE, FULLY EQUIPped with brand new top, etc., is in best of condition; a bargain, cash or terms. Call owner, LAWRENCE, at Main 5081.

ALMOST NEW STUDEBAKER SEVEN-PASSENGER touring car at a price that will appeal. Has electric starter, lights, demountables, etc. See car any time. 951 FLOWER. Main 6465.

1½-TON TRUCK, NEARLY NEW, MUST cash in $350, worth $650; also Prestolite, $10.50, and several auto tires cheap. 1150 S. LOS ANGELES ST.

WHY PAY MORE FOR A USED TON TRUCK WHEN for $850 you can buy here on very easy monthly payment plan a new powerful, 4-cylinder ton truck, standard make, complete, fully guaranteed. 1312 S. GRAND AVE.

$395 CASH BUYS POPE-HARTFORD CHASSIS IN good condition. Original cost $1800. Just what you want for jitney bus or delivery body. 1312 S. GRAND AVE.

BARGAIN — ALMOST NEW 1-TON TRUCK, RUN less than 2000 miles, in A-1 condition, guaranteed. Easy payments. 1312 S. GRAND AVE.

AUTO TIRES CHEAP! LARGEST ASSORTMENT used and new tires in town! Lowest prices. AUTO TIRE STORE, 711 South L. A. st., Main 5814.

FOR EXCHANGE — 5-PASSENGER AUTOMOBILE, Pope-Hartford. Cheap for cash, or trade for furniture, piano or merchandise. 121 W. ELEVENTH ST.

FOR SALE—FORD, 1914, 5-PASSENGER TOURING car, in perfect condition; used only 3 months; standard equipment, including electric lights; car must be sold today. Phone HOLLY 1509.

FOR SALE — 1913 5-PASSENGER TOURING CAR; good condition; cheap for cash. Inquire 585 W. PICO. Main 9051. F3648.

FOR SALE — FORD 1913 TOURING CAR; NEW tires, K. W. shock absorber, K. W. Master vibrator, other extras; wish to sell at once; cash only. 1670 W. 24TH.

FOR EXCHANGE—GOOD CITY LOT NEAR STATE Normal for light 5-passenger car, late model. Call Broadway 2298, ask for HARRISON.

STUDEBAKER COUPE, ALL LATEST EQUIPMENT, oversized non-skid tires, almost like new, for sale at a bargain.
1040 S. FLOWER. 60249; Main 7877.

AM SACRIFICING MY 1913 CADILLAC ROADSTER. Run very small mileage. Has electric starter and lights. Just had it overhauled and varnished. See any time. 951 FLOWER.

WANTED—PARTY WITH AUTOMOBILE TO MAKE location trip to Imperial Valley; will locate person on choice claim in exchange for trip. BROADWAY 6690.

FOR SALE—CHEAP, FULL SET OF AUTO LAMPS, Presto tank, one exhaust whistle and 1 1-4 carburetor. Call a.m. 6341 LEXINGTON AVE. Colegrove car.

FOR SALE—FORD TOURING CAR, LATE MODEL, fully equipped. Excellent condition. Price $450. 824 W. 49TH ST.

FOR SALE—AUTO TRUCK, MUST SELL, $250. 738 S. MAIN ST.

WANTED—AUTOMOBILE IN GOOD CONDITION. Will give $700 trust deed payable $20 a month. 404 FAY BLDG. F6005.

TWO RUNABOUTS, MAXWELL 2 CYLINDER; Franklin, 4 cylinder, for equity in lot. Owner only. South 4980, or 2817 NAOMI.

WANTED—1913 OR 1914 FORD TOURING CAR for spot cash, no dealers. 327 W. SECOND ST.

FOR SALE—TWO-TON MOORE TRUCK, WILL sell cheap for cash. Call 1857 S. HOOVER.

Electric Automobiles.

USED ELECTRICS BOUGHT, SOLD AND EXchanged. ELECTRIC CAR EXCHANGE, West 1944, 72807.

For Hire—Automobiles.

ONLY $1 PER HOUR HIRES NEW 5-PASSENGER automobile, with clean, careful, courteous and intelligent driver; our service is prompt, reliable, efficient. Please call me when in need of a machine for any purpose. MR. STILLWELL, Wilshire 942; Home 56757.

FOR DEPENDABLE AND SATISFACTORY SERVICE try our fine, comfortable, roomy, up-to-date Chalmers, $1.25 per hour. Any time, place or purpose. Capable drivers. 560128; Wilshire 770. M'CULLOCH.

DOLLAR PER HOUR—BRAND NEW 5-PASSENGER Cadillac automobile, easy riding, comfortable, stylish, sightseeing, shopping or business; prompt service; experienced, careful, courteous driver. SOUTH 6696.

TAKE THE BEST—
Luxurious and easy-riding 40-H.P. Lexington touring car, $1.25 per hour. First-class driver. Always ready. 75026. West 2960.

NEW 1915 STUDEBAKER, PRIVATE CAR, CAREful driver. $1.25 per hour. VERMONT 3063 or 28520.

1915 5-PASSENGER AUBURN CARS, $1.25 HOUR; contract our specialty. PHONE 79450, VERMONT 3057.

FOR HIRE — ROADSTER, 5 AND 7-PASSENGER auto, with or without drivers at reasonable rates. Call SCHILLING, 55403; Broadway 3248.

$1.25 PER HOUR AND UP; LUXURIOUS 40-H.P. 5-passenger Cadillac; competent, courteous driver, for sight-seeing or business. PHONE 72010.

THINGS ON WHEELS— All Sorts.

For Hire—Automobiles.

$1 HOUR AND UP, LATEST MODEL 5-PASSENGER Buicks, competent drivers. 56423, HOLLYWOOD 2443.

$1.00 PER HOUR, NEW 5-PASSENGER OVERLAND auto, experienced, careful driver for sightseeing and business. O. G. MAXWELL, phone 54856.

FOR HIRE—ROADSTERS, 5 AND 7-PASSENGER, WITH OR WITHOUT DRIVERS; RATES REASONABLE. MR. BILLE, SOUTH 401. 23391.

$1 PER HOUR, FORD TOURING CAR. HADLEY, 632 S. Broadway. A4392. 1498.

FOR HIRE—1½-TON TRUCK, WITH LARGE BED, rate reasonable. PHONE 72037.

$1 PER HOUR, X. L. N. T. AUTO LIVERY, LATE model large 5-passenger cars. BROADWAY 8279.

MAIN 3041—NEW 5-PASSENGER, SELF-STARTER Buick, $1 hour; 3 hours, $2.75; 6 hours, $5.

CHANDLER 6, 1915 CARS FOR HIRE, $1.25 PER hour. FOSTER, Main 1183. F3614.

FOR HIRE—75 CENTS AN HOUR AND UP. Best cars. BOYLE 1612, F0391.

Bicycles.

LARGEST CASH BICYCLE STORE. 336-338 North Main st. Baker Block.

NEW DOUBLE BAR, $20, SECOND-HAND, $5 UP, Tires, $1.25 up. 654 S. SPRING.

Wagons and Carts.

GOOD HEAVY FARM WAGON, $65; FULL LINE harness; also new and second-hand farming tools, at SCOTT'S PLACE, 135 S. Los Angeles st.

Motorcycles.

FIRST REASONABLE CASH OFFER, OR WILL trade for diamonds. A fine 7-H. P. Indian motorcycle, two-speed with side car. Call HOFF, Sunday before 12 at SOUTH 5387. Week-days, Broadway 1496.

FOR SALE—MOTORCYCLE, THOR, 5-H.P., IN first-class shape, tandem, two speeds, tools, $80 cash takes it. Can be seen Tuesday, 805 SAN JULIAN. Phone Main 3526.

FOR SALE—CHEAP, 1913-1914 TWIN HARLEY-Davidson motorcycle, perfect condition. Ring WEST 14, or 71000.

PIERCE 4-CYLINDER MOTORCYCLE IN PERFECT condition. Ride it away at a bargain. 1040 S. FLOWER. 60249, Main 7877.

FOR SALE— Agricultural Implements and Vehicles.

BARGAIN PRICES, FARM IMPLEMENTS, WAGONS. All goods new and absolutely guaranteed. See us before buying and save 20 to 33 1-3 pct.
DIXON & GRISWOLD,
Successors to Western Implement Co.
Phone Main 9447. 229-231 S. Los Angeles st.

FOR SALE—SECOND-HAND RANCH TOOLS, WINDmills, tanks, pumps, engines, absolutely cheapest, good, serviceable machinery can be produced. See itemized advertisement machinery column Sunday, 6th. DEMMITT CO., 120 N. Main, upstairs.

LIVE STOCK FOR SALE— Horses, Mules, Cattle, Etc.

FOR SALE—
AUCTION. AUCTION. AUCTION.
10 a.m. today, corner 15th and San Pedro.
We will have fifty head of horses, mares and mules of every description; also wagons, buggies and harness. Prices to suit.

FOR SALE—1100-LB. MARE, HARNESS AND TOP wagon, an extra good one. Have no use for same. Inquire for Mr. Bender's team.
ANGELUS STABLES,
1612 San Pedro st.

FOR SALE—MARE, WAGON AND HARNESS, OUTfit complete, $30; good pair of small horses, $40; horse, buggy and harness, $35. Call 110 INDIANA ST.

FOR SALE—PAIR MULES, SOUND, WEIGHT 2300, $40 takes team; also pair ranch mares, $45 for both; good saddle pony, $20. Call 110 INDIANA ST.

FOR SALE—SPAN OF WELL MATCHED GRAYS, weight 2400 pounds, 4 and 5 years old, mare and horse; well broken, double and single, cheap for cash. Take Stephenson ave. car to El Paso st., walk south to 1145 EL PASEO ST.

FOR SALE — MULES, TEAM OF GOOD WORK mules, sound and in good work order, weight 2500 pounds. No use for them. Price $140.
846 SAN PEDRO ST.

FOR SALE—12 GOOD DAIRY COWS, ALL OR PART. Take Santa Ana car line to Clearwater, second house north on boulevard. JOHN RUTHER. Home phone 181.

FOR SALE—TEAM OF BAY HORSES, WEIGHING 2400 lbs., eight years old, sound. A good serviceable team for $135.
1612 SAN PEDRO ST.

FOR SALE — TWO STYLISH ENGLISH SADDLE horses, also saddles and blankets. Call 1939 MORGAN PLACE, one block from Hollywood car line.

FOR SALE—PAIR OF MULES, WEIGHT 2400 LBS., true workers, a big bargain for cash, price $100.
U. S. TRANSFER CO.,
846 San Pedro st.

FOR SALE—KIND AND GENTLE 1400-LB. NORman mare, 6 years old, works single and double, very appropriate for orchard and ranch work. 1551 BROOKLYN AVE.

FOR SALE—CHEAP, FINE YELLOW JERSEY, BE fresh in ten days. Big milker, good butter cow. Would trade for chickens. 4207½ STEPHENSON AVE.

FOR SALE—HANDSOME JERSEY-GUERNSEY COW; can't be beat for family use; no better in town for the money. 1700 S. MAIN.

FOR SALE—THOROUGHBRED JERSEY COW, GENtle, very rich milk, 4 years old; $60. 3517 LONDON. Temple car to Hoover, 3 blocks north.

FOR SALE — A 6-GALLON JERSEY DURHAM, just fresh, will exchange for a smaller milker. 2122 N. MAIN.

FOR SALE—ONE SPAN OF HEAVY WORK HORSES. Call forenoons only at 809 S. BREED ST., Boyle Heights. Phone Boyle 1411.

FOR SALE—WHOLE OUTFIT FOR $50, SOUND mare and good top buggy.
1612 SAN PEDRO ST.

FOR SALE — JERSEY GUERNSEY, VERY RICH, must be sold, reasonable if taken today; will take chickens as part pay. Call 2122 N. MAIN.

FOR SALE—3 FRESH COWS, MILKING FROM 4 to 6 gallons, young, gentle, rich milkers. 4448 SANTA FE AVE.

FOR SALE—AT A BARGAIN, 6-YEAR-OLD HORSE, good runner, and buggy. 2020 W. PICO. 71853, West 730.

POULTRY—POULTRY SUPPLIES— For Sale, Exchange, Wanted.

FOR SALE—TODAY, PULLETS, LAYING HENS, cocks and cockerels, all ages; baby chicks, hatching eggs, poultry supplies, etc. THE PIONEER HATCHERY CO., 112 E. Eighth st. Both phones.

WANTED—TO BUY UP TO 1500 HENS, FROM 9 to 16 months old; give lowest cash price, particulars. O. M. RASMUSSEN, Route 1, Box 298, El Monte. Phone Alhambra 305.

FOR SALE—THOROUGHBRED WHITE MINORCAS, cockerels and pullets, four and five months old, one and a half years. W. P. BURT, 138 W. 59th st.

FOR SALE—WHITE CRESTED BLACK POLISH pullets and cockerels, fine stock. Might trade for table fowls. 4207½ STEPHENSON AVE.

FOR SALE—FIVE FINE RED CHICKENS, ALSO pair golden pheasants, and pair wild mallard ducks. EAST 3983.

FOR SALE—FINE ANCONAS, ROOSTERS, BLOODED stock. 2227 W. NINTH.

Birds.

FOR SALE—$1.00 EACH, THOROUGHBRED GERman Roller female breeders, deep yellow. No. 3025 S. MAIN ST.

Ducks, Geese, Turkeys.

FOR SALE—YOUNG LAYING INDIAN RUNNER ducks by dozen or more. KNOB HILL RANCH, Palms, Sunset 200W1.

Dogs and Dogs at Stud.

FOR SALE—WIRE-HAIRED FOX TERRIER PUPpies, very promising litter; born November 8. By a son of champion Humberstone Record; ex-daughter of Garston Recorder. H. I. MARSHALL, Arlington, Cal.

ATTIO ECZEMA OINTMENT WILL CURE ANY case mange on dog or cat; has been tried and proven; price 50c. 325 CONSOLIDATED REALTY BLDG.

FOR SALE—FINE COLLIE DOG, 7 MONTHS OLD; only $5. Call 579818.

FOR SALE—PEDIGREED AIREDALE. 1128 SAN PEDRO ST.

Rabbits, Bees, Goats, Etc.

FOR SALE — SPECIAL SALE. THOROUGHBRED New Zealand rabbits, 32 large fine young ones and 20 does of same age, already to breed, at one-half price for the first 20 sold of the above number. First-prize winners at every show exhibited. Have only the one kind. None better. J. B. ROE, 1 block east Masonic Home, East San Gabriel, Cal. Phone Alhambra 990.

LIVE STOCK WANTED—

WANTED—WANT ABOUT 100 TO 150 GOOD BERKshire or Poland China brood sows; must be in foal, and not over 3 years old; will buy pigs if good. Write to R. L. WINKLER, 4898 Elmwood ave. Phone Hollywood 1987.

WANTED—BEEF COWS, CALVES, FRESH COWS. Highest prices paid. HANNON BROS., 1032 E. 20th, South 2291.

ATTORNEYS— Counselors-at-Law.

CONSULTATION FREE — DECREES, DAMAGES, collections, mortgages, estate and all legal matters carefully handled. 602 GROSSE BLDG., Sixth and Spring. Broadway 2348.

I COLLECT BILLS AND NOTES, ALL KINDS. R. G. ROBERTS, 508 Mason Bldg. Main 3015, F7020.

FREE LEGAL ADVICE, ALL CASES, PROMPT AND efficient service. 626 SAN FERNANDO BLDG.

EDUCATIONAL— Schools and Colleges.

WANTED — INSTRUCTIONS GIVEN TO NERVOUS backward or deficient children, all or part of day. Best of references. 221 W. 31ST ST. South 1718.

L. A. SCHOOL OF LANGUAGES, PRACTICAL system for learning languages. Daily and evening classes. Translation. 143½ S. BROADWAY. F5130.

DRESSMAKING— And Dressmakers.

EXPERIENCED DRESSMAKER WANTS SEWING BY day. Good references. Prices reasonable. MAIN 3104; F5097.

STREET SUITS, EVENING GOWNS, ALSO REMODeling, one gown at ½ price to each new patron to introduce our work. HOME 25947.

GOWNS, $5 TO $12 FOR SHORT TIME ONLY. Remodeling. LYONS APARTMENTS, both phones. Apartment four.

STYLISH DRESSMAKING, SUITS AND REMODELing, by day or home. Phone MAIN 7019.

BOILERS— And Boilermakers.

L. A. BOILER WORKS MANUFACTURERS OF BOILers and tanks. Special attention to repair work. 119 REDONDO ST. Phone East 2256—A1839.

LOST, FOUND, STRAYED And Stolen.

LOST—SCOTCH COLLIE, MALE, BELONGING TO my little girl, missing since Wednesday, easily identified because of 2 spots on back, where hair has been scratched off. Suitable reward paid for information leading to his return. 1304 ORANGE ST. Phone 54495.

LOST—IF THE LADY, ACCOMPANIED BY A GENtleman, at the Owl Drug Store at 2 o'clock Monday, who was seen to take a ladies' green handbag from off the weighing scale, will return same to 5443 LEXINGTON AVE., nothing more will be said. Home Phone 599179.

LOST—OR STOLEN—LADIES' PIGSKIN SUITCASE with name of Berlin Church on the end, from Ford runabout Saturday evening, in front of 923 GRAND AVE. $25 reward; no questions asked. PHONE 560194.

STRAYED OR STOLEN—LARGE JERSEY HEIFER, coming two years old, white heart on forehead, from Rosecrans Rancho, Gardena. PHONE 591. $50 reward.

LOST—AN ENVELOPE CONTAINING CERTIFICATE of 640 acres of school land; also certificate of title on Missouri land, with other papers. Liberal reward. Phone any morning before 10, 23099. 209 W. 18TH ST.

LOST—LADY'S BLACK PIN, SEAL PURSE, IN JITney bus between 47th and Jefferson sts. Liberal reward for return to THOS. F. DALEY, 329 W. 47th place.

LOST—GOLD MINIATURE LORGNETTES, MONDAY, at Orpheum Theater, on Broadway between Sixth and Seventh. Reward if returned to MRS. OVERSTREET, Hotel Maryland, Pasadena.

LOST—WATCH CHARM WITH MONOGRAM ON ONE side, other side has cross and crown emblem with this inscription, from "Kitty to Ray." Liberal reward. PHONE MAIN 2619, F4762.

LOST—LADY'S OPEN-FACED GOLD WALTHAM watch, small monogram on back, possibly attached to a pearl heart pin. Reward. PHONE 51179.

LOST—TWO DIAMOND RINGS; ONE LADY'S AND one gent's; either on Main or Second st. December 5. Good reward if returned. PHONE F6215.

LOST—BLACK FUR PONY COAT, IN HARLOW'S cafe. Reward if returned to 746 KOHLER, or for any information.

LOST — LADY'S LOW SHOE, WITH BUCKLE, IN Central Park, Saturday evening. Address 816 W. TENTH ST. Reward.

FOUND—A LADY'S GOLD WATCH ON W. SEVenth st. Owner call at 734 VALENCIA ST. and describe, and pay for this ad.

LOST—LADY'S GOLD WATCH, BETWEEN FIFTH st. and Bullock's. Prized as keepsake. PHONE 59014. Reward.

LOST — GOLD-MOUNTED EYEGLASSES, CASE marked Martin. Reward for return, APARTMENT 212, Cumberland Hotel, Third and Olive.

LOST—A BULLDOG, 5 MONTHS OLD. FINDER will be rewarded. BANG, 528 S. Figueroa.

FOUND—WATCH. OWNER PLEASE CALL AT 2051 S. HOBART BLVD.

LOST—WILL PARTY WHO FOUND LADY'S GOLD watch and fob, kindly PHONES F3880. Reward.

MANICURING—CHIROPODY— Facial, Scalp Treatment, Hairdressing.

MRS. ISABELLA PERCY, MANICURING, FACIAL massage, 207 S. Hill st. LINCOLN HOTEL, room 41, second floor. First-class people.

FACE MASSAGE, SCALP TREATMENTS, ELECtrical treatments, $1.00. Graduate masseuse. 1003 S. BROADWAY, corner 10th.

QUALITY HAIR GOODS, ELECTROLYSIS, BLEACHing, dyeing, shampoo, 25c. FLORENTINE, 227 Mercantile place, corner Broadway.

GOLDEN GATE TOILET PARLORS, MANICURING, facial treatments; new attendants. MISS ROSE, room 4, 206½ S. Broadway.

MISS A. SAWRANCE, MANICURING, LATE OF NEW York City. 532 S. BROADWAY, suite 25.

MISS STONE, FACIAL MASSAGE AND EXPERT scalp treatment. 308 W. NINTH ST.

VIBRATOR, FACE AND SCALP MASSAGE, EASTERN OPERATOR. 738 S. HILL.

EXPERT FACE AND SCALP TREATMENTS. 317½ S. MAIN ST., office 3.

MISS STONE, FACIAL MASSAGE AND EXPERT scalp treatment. 308 W. NINTH ST.

VIBRATOR, FACE AND SCALP MASSAGE, EASTERN operator. 738 S. HILL.

MISS DELORNE, EXPERT ON SCALP TREATments, face massage. ROOM 6, 119½ S. Spring.

MME. SHERWOOD, CHIROPODIST. NEW LIFE treatments. Office 22, entrance 452 S. HILL ST.

MASSAGE— And Other Baths.

WEST BADEN INSTITUTE CABINET AND MINeral sweats, bath, massage and electric; special treatments for rheumatism, neurasthenia, stomach disorder, highly recommended by doctors. Operators both sexes. VIOLA MILLER, trained nurse, 119½ S. Spring.

MISS KELLY, 207 S. BROADWAY, OFFICE 312. Massage, magnetic alcohol rubs, baths. Miss Clark, attendant. Open Sundays, hours 10 until 8 p.m. Welcome old patronage and new. Attendants, both sexes.

MASSAGE, HIGH FREQUENCY TREATMENTS with violet ray; rheumatic cases a specialty. Open evenings. Attendant both sexes. 215-216-217 O. T. JOHNSON BLDG. Broadway 1292. Residence 41637.

NEW PARLORS, PHYSICAL CULTURE, BATHS, massage, attendants both sexes. 206 BRADBURY BLDG. Main 7630.

MRS. BADGER, MANAGER, BATHS, MASSAGE: Vera Krause, attendant. 452½ South Broadway, room 18. Hours 10 a.m. to 10 p.m.

TRAINED NURSE AND MASSEUSE WILL CARE for patients by the hour, reliable, reasonable. 71970.

CAL.-WEST BATHS, FOR PERFECT REJUVENAtion; masseur, masseuse. 313 W. THIRD, Columbia Trust Bldg., office 307.

BOSTON GRADUATE MEDICAL GYMNASTICS, FACE and scalp operators, both sexes. MRS. MACY, 424 W. Ninth st. Phone Main 9531.

BATHS AND MASSAGE — UNDER NEW MANagement. 218 S. BROADWAY, room 314, Copp Bldg.

MRS. THOM, 738 S. HILL, BATHS AND MASsage for rheumatism, nervousness, etc. Operators, both sexes. Open Sundays.

MAGNETIC MASSAGE, OPERATORS BOTH SEXES. Open Sundays. 448 W. NINTH, corner Grand.

MME HIBBARD, ELECTRIC BATHS, MAGNETIC massage. Attendants both sexes. 1155 SOUTH GRAND AVE.

BATHS, ELECTRIC TREATMENTS, WELCOME OLD patronage and new. Operators, both sexes. 254 S. BROADWAY. Room 119.

KELLOGG BATHS, VAPOR AND SALT, ELECTRIC treatments; masseuse and masseur. 708½ S. BROADWAY.

BATHS, ELECTRIC, RHEUMATIC, VIOLET LIGHT, cabinet treatments; operators both sexes. MRS. DAVIES, 511 S. Seventh.

ERICKSON BATH PARLOR, 702 S. SPRING, ROOM 226. Masseur and masseuse. GRACE DAY, assistant.

MISS DEGEAN WITH EMPRESS BATHS, 215 FAY BLDG. Open Sunday. BROADWAY 2602.

MACHINERY— And Mechanical Arts.

FOR SALE — HOTEL LEIGHTON ENGINE-ROOM having been equipped with new boilers, we are offering for sale one 25, one 30-h.p. high-pressure boiler pumps, water and receiving tanks, etc. Last City Boiler Inspector's report shows boilers O.K.

FOR SALE—20 STAMP MILL COMPLETE, FOUR motors, pulleys, rock crusher and belting, cheap for cash. M. WHITE, 114-114½ N. San Pedro. Broadway 194.

FOR SALE—60-H.P. FAIRBANKS-MORSE GAS engine, fully guaranteed. WELLS, 555 S. Main st. Phone Main 4930.

FOR SALE—FAIRBANKS-MORSE GASOLINE ENgine, 25 horse power. 50th and Santa Fe ave. PHONE 24779.

MACHINERY OF EVERY DESCRIPTION BOUGHT and sold. Apply BUTTERS, 738 New High st. Phone Broadway 9096.

MINING—

R. M. WADE, CHEMIST AND ASSAYER (FORmerly Wade & Wade,) Inglewood, Cal., or 1022 CALIFORNIA BLDG., Los Angeles. Phone A5522.

WANTED—A MINING MAN TO JOIN ME IN A lease with fine prospects. BUTLER, 929 Title Ins. Bldg.

IRVING & CO., GOLD REFINERS AND ASSAYERS, cash for bullion and ores. Mines examined. No students. 107 N. SPRING ST. Phone A2871.

FOR SALE—ABOUT 2000 TONS TAILINGS, ASSAY $5. Address J, box 220, TIMES OFFICE.

PATENTS— And Patent Attorneys.

PROSECUTING THEIR OWN PATENT SATISFIED others, save money and have your drawings made by KRUEGER, 442 Wesley Roberts Bldg., 3rd and Main.

PIONEER PATENT AGENCY, HAZARD & STRAUSE, established 1878. Wesley Roberts Bldg. Patent book free.

H. GEARING, MECHANICAL ENGINEER, PATENTS AND MACHINE DESIGNING. 908 S. OLIVE ST. PHONE MAIN 6147.

C. F. HARPHAM GETS PATENTS THAT PROTECT. Thirty years' experience. Inventions financed. 1001 WASHINGTON BLDG.

INVENTIONS FINANCED, PATENT FEES ADvanced on good inventions. E. L. WILLIAMS, 817 Trust and Savings Bldg. Main 5860.

TOWNSEND, GRAHAM & HARRIS—
PATENTS AND TRADE-MARKS
1029 HIGGINS BLDG., LOS ANGELES.

CASSELL SEVERANCE, PATENT LAWYER AND SOlicitor, long experience at Washington, D. C. 908 Security Bldg. A5424. MAIN 180.

PATENTS ALL COUNTRIES, ALEX. H. LIDDERS, suite 326 Story Bldg., Sixth and Broadway.

NO PATENTS NO PAY. SEMER G. WELLS, PATent solicitor. 811 HIBERNIAN BLDG.

Financial.

STOCK DEALING TO BE RESUMED.

New York Exchange Getting Back to Normal.

Two Hundred Issues to be Dealt in Saturday.

Good Gain in Prices Shown by Many Shares.

[BY A. P. NIGHT WIRE.]

NEW YORK, Dec. 7.—Announcement that the New York Stock Exchange will resume trading in stocks next Saturday on a basis less restricted than that which now applies to bonds was the feature of interest in financial circles today. The list of stocks to be thus admitted embraces almost 200 issues out of a total of the 565 listed on the exchange. It includes all the leading industrials with the exception of United States Steel. Most of the railways not in the international class and a great variety of cheaper shares, those selling under $15, being free from all restrictions.

The restricted list embraces many of the better-known industrials and virtually all the railroad issues which form no part of the so-called international groups. It does not include United States Steel, Union Pacific, Southern Pacific, Canadian Pacific, Baltimore and Ohio and New York Central, all of which are extensively held abroad. Canadian Pacific and Baltimore and Ohio were the most active of American stocks in the Berlin market. The principal reason for the exclusion of these stocks appeared to be based upon the belief that foreign owners and allied interests might precipitate a heavy selling movement if opportunity afforded.

Bonds and stocks were again distinctly firm, the aggregate dealings in the latter on the exchange being the largest, according to report, since July 30. In the bond division the chief feature was the Rock Island group, which was increasingly active at further advances.

Southern Pacific convertibles also contributed largely to the day's total, which was the largest since the resumption of bond sales. Other gains in bonds were limited largely to isolated issues, including International Paper 5s. Declines, as usual, were pronounced, ranging from two to eight points, the latter representing the loss in Granby Mining 6s.

Among the principal stock gains were Lehigh Valley, Reading, Central Leather and American Beet Sugar. In the latter dealings stocks manifested a reactionary trend.

CLOSING PRICES.

The following are the closing prices issued by the Stock Exchange Committee:

	Last sale.
Beet Sugar	28⅝
American Can	25
American Cotton Oil	34
American Smelting	51½
American Smelting, pfd.	97
American Sugar	102
American Tel. and Tel.	117
American Tobacco	215
Atchison	90⅝
Bethlehem Steel	40⅝
Brooklyn Rapid Transit	88¼
Canadian Pacific	155⅛
Central Leather	35
St. Paul	86
Consolidated Gas	115¼
Erie, first	32
Illinois Central	103⅛
Inter Met.	12
Harvester	93
Lehigh Valley	128
Missouri Pacific	8⅛
National Biscuit	121
National Lead	41¼
New York Central	81
Norfolk Western	97½
Northern Pacific	96
Ontario and Western	18⅜
Pennsylvania	105⅛
People's Gas	116⅛
Reading	139¾
Union Pacific	114½
Union Pacific, pfd.	77⅝
Utah Copper	46⅝
Western Union	58⅛
Texas Oil	129
New Haven	52⅛

MUSICAL INSTRUMENTS— For Sale, Exchange, Wanted.

FOR SALE—

Hardman piano, Circassian walnut and gold, Louis XV design; cost with bench, $1250. For sale at a great sacrifice.

608 S. BERENDO ST.

FOR SALE—YOUR CHRISTMAS PIANO IS HERE at the busiest little piano store in the city. Why? Prices right, terms to suit. Cabinet grand piano, $125. Open Saturday till 9 p.m. BROOKS PIANO STORE, 216 West 9th st., between Hill and Broadway.

FOR SALE — HIGH-GRADE 88-NOTE PLAYER piano; mahogany case, $30 worth of music and free music exchange privilege, for only $295. Remember the Fitzgerald Music Company's guarantee is back of every piano we sell. FITZGERALD MUSIC CO., 947-949-951 South Broadway, near Tenth.

FOR SALE — MY $500 UPRIGHT CHICKERING piano, in good condition, for $145, must be sold immediately to stop storage charges, might sell on monthly payments to responsible parties. Ask for Mrs. Cannon's piano, stored at 929 S. BROADWAY.

FOR SALE—BEAUTIFUL MAHOGANY UPRIGHT piano. Plain case, strictly up-to-date. Will sell for $155. Don't overlook this snap. FITZGERALD MUSIC CO., 947-949-951 South Broadway, near Tenth.

FOR SALE—GENUINE SCHUBERT PIANOS AND players. Some excellent buys just now in used players. See me if you want to save money. GEO. H. BARNES PIANO CO., 131 S. Broadway.

FOR SALE—WILL SACRIFICE MY NEARLY NEW beautiful player piano for $275. Phone West 1412. MRS. BECKER, Fowler Apartment, 1110 West Washington st.

WANTED — TO BUY SECOND-HAND UPRIGHT pianos for spot cash. Give make, price and where it can be seen. Address D, box 220, TIMES OFFICE.

FOR SALE—3 STORAGE PIANOS, MUST BE SOLD to stop storage charges, one for $95, one for $125, and one for $145. Call at office WESTERN STORAGE AND TRANSFER CO., 929 S. Broadway.

FOR SALE—A BEAUTIFUL ELECTRIC PLAYER piano for less than half its original cost, designed for residence or theater. PLATT'S, 312 W. Seventh st.

FOR SALE—MY BEAUTIFUL CABINET GRAND piano in fine condition. $150; $5 down, $5 month. Big discount for cash, or will rent. 215 W. NINTH ST., between Hill and Broadway.

WANTED—PLAYER PIANO FOR $675 CASH EQUITY in Venice sand lot; corner; west of trolley. Address Z, box 385, TIMES BRANCH OFFICE.

WANTED—A DOZEN OR MORE SECOND-HAND disc records, must be reasonable. Address F. O. BOX 56, Hawthorne, Cal.

FOR SALE—ONE NEARLY NEW "CLARENDON" piano, in a beautiful golden oak case, at a big sacrifice if purchased Tuesday. Terms if desired. PLATT'S, 312 W. Seventh st.

FOR RENT—$3.00 MONTHLY, UPRIGHT PIANO, fine condition. Home 59068. 1604 LUCILE AVE. Sunset Blvd.

FOR SALE — BEAUTIFUL TONED STANDARD make piano, $90 cash takes it today. 3029 BUDLONG. West 2540.

FOR SALE—PIANO FOR $100 IF TAKEN IMMEDIATELY. 610 W. SIXTH.

FOR SALE — WEBER PIANO, WOULD ACCEPT payments or rent it. 610 W. SIXTH.

MUSICAL INSTRUCTION—

WANTED—PIANO PUPILS BY CAPABLE TEACHer, pupil of Xaver Scharwenka. Thorough artistic and technical training by modern European methods. Address LOCK BOX 118, Palms. Sunset 200W1.

NURSES— With Experience.

LOS ANGELES MATERNITY HOME, M. A. McKENZIE, 414 E. 57th st. South 131. San Pedro st. car.

MATERNITY HOME FOR PATIENTS PENDING and during confinement. 615 WEST 47TH ST., Vermont 3175.

MODELS— And Model Makers.

MODELS, GEARS, DIES, NOVELTIES AND SPEcial machinery made to order. NATIONAL MACHINE WORKS, 614 N. Main.

SEWING MACHINES— Old and New.

FOR SALE—$5, GOOD DOMESTIC, WHITE OR Standard sewing machine, Singer, almost new, $20; Tailor, $15; best bargains guaranteed. Best machines rented. SINGER, 739 HILL. 63803. Main 4917.

TYPEWRITERS— Of Various Makes.

TYPEWRITERS RENTED,
3 MONTHS FOR $5 AND UP.
Initial rental applies if you purchase.
FACTORY REBUILT TYPEWRITERS.
Prices range from $15 to $60.
Call, write or phone us your orders.
AMERICAN WRITING MACHINE CO., Inc.,
716 S. SPRING ST. 707 S. HILL ST.
A5913—Phone—Main 5969.

RENT A VISIBLE OLIVER, 3 MONTHS $4. F8834. Main 9087. OLIVER TYPEWRITER CO.

TOO LATE TO CLASSIFY—

[The hour for closing many of the columns in The Times "Liner" section Saturday night is 8 o'clock. Subsequent to this hour, developments often occur in commercial and domestic affairs which make it necessary to seek quick and effective publicity. Therefore, this "Too Late to Classify" column often offers greater bargains and more money-making opportunities than any other section of The Times.]

FOR SALE—GAS WATER HEATER, BRAND NEW; heats water instantly; cheap for cash. Call 908 S. HILL ST.

FOR SALE—GAS RANGE, BRAND NEW; HIGH CABinet oven and broiler, glass front, 4 burners; cheap for cash. Call 908 S. HILL ST.

FOR SALE—GAS ROOM HEATER; HEATS GOOD-sized room; can be easily carried from one room to another; will sell cheap. Call 908 S. HILL ST.

Financial.

BRISK SPIRIT AT REOPENING.

GOOD TONE IS MANIFESTED IN STOCK EXCHANGE LIST.

Marked Revival of Interest on Part of Brokers and Public Characterizes Session—Los Angeles Investment is First Issue to be Traded In.

The reopening of the Los Angeles Stock Exchange yesterday was marked by an auspicious revival of interest in securities. All the brokers entered into the spirit of the occasion, and the public was represented in much larger numbers than usual.

It was evident that it will take several days for the market to find itself, after the four months' suspension. The volume of sales was as good, if not better, than the average witnessed before the close last July. Prices showed an improving tendency all along the line as the session progressed.

One of the salient features was the firmness of the bond market. Sales of Pacific Light and Power fives at 85 and Pasadena Home Telephone and Telegraph fives at 79 were recorded.

The first sale was an odd lot of Los Angeles Investment stock, S. H. Ellis being the seller and Albert Searl the buyer. The price was 40½ cents. Following this several other lots were traded in, and as the day progressed the stock moved up to 42 cents. Home Telephone at $25 was the only other industrial traded in. The price on this issue was higher than at the close, July 30.

Union Oil was at $47; only twenty shares changed hands. This is the same price as the "low" touched the latter part of last year, but is several points higher than some of the prices at which sales were made in the "street" during the time the exchange was closed. It is 18 points under the market July 30.

National Pacific revealed a good tone at 4 cents. Consolidated Mines was traded in at 2 cents. United Oil was high, with 500 shares sold at 34 cents.

The morning session was opened with a brief announcement by D. C. Sullivan, president, who pointed out the fact that the reopening was evidence of the improved financial conditions in this city. L. F. Parsons then opened the call in the usual fashion, the entire list of stocks being gone over to determine the new prices. In a few minutes the blackboard began to take on life as the quotations made by the members were posted.

The most important new feature that developed was the stamp "war" tax on securities of 2 cents for every $100 value stock transferred. The interpretation of the new regulation precipitated several lively controversies.

FIND NEW GRAFT IN AUTOMOBILES.

POLICE LEARN BY CULPRIT'S CONFESSION OF QUEER TRADE IN TIRES.

Charles Frank Harvey, 18 years of age, of No. 2122 West Twenty-ninth street, early last night disclosed a new kind of automobile graft to Police Detectives Erven and Hickok, when they placed the young man under arrest for having obtained money under false pretenses.

According to the prisoner's own statements, he has for the past few months been making a good living from running a fake automobile brokerage. The automobile selling company, according to the young man's statements, was only a blind to cover his real operations—buying tires, charging them to the owners of the automobiles intrusted to him to sell, and then selling the tires.

Every time the young man saw an advertisement in the papers offering an automobile for sale he would present his card to the owner and offer to sell it for him. Riding in the automobile, Harvey then, according to his confession, would visit the different garages and order tires, asking that they be charged to the owner of the automobile. After getting the tires, Harvey would dispose of them as best he could, and later return the automobile to the owner, declaring he had been unable to sell it.

When arrested Harvey declared he is not the only person engaged in buying and not paying for automobile tires, but refused to give the police the names of the others.

ROBBER GETS LITTLE.

Armed with a revolver, a bandit early last night held up and robbed John Frederitz of No. 1172 East Thirty-fourth street. The hold-up took place during the early evening at Twenty-ninth street and Central avenue. The bandit escaped with 45 cents.

THE CITY
AND ENVIRONS.

EVENTS BRIEFLY TOLD.

Reception to Texans.

The Texas State Association will hold its annual reception at the Owen Apartments, No. 1355 Orange street, this evening. All Texans and their friends are invited to attend. Cards and dancing will be features of the evening.

Celtic Club Dinner.

The Los Angeles Celtic Club will meet this evening at 6:30 at Christopher's. Dr. Walter Lindley will read a paper on "Irish Dramatists and the Irish Drama." Judge Finlayson and others will speak and there will be Celtic songs.

Parcel Post to Germany.

Postmaster Brown announced yesterday that arrangements had been made for the resumption of the dispatch of parcel post mail for Germany, Austria and Hungary, and that until further notice parcel post packages which conform to the prescribed conditions will be accepted for mailing to these countries.

Those Stamps are Here.

Collector Carter announced yesterday that his office is now in receipt of documentary stamps of the value as high as $50 for use by payers of the new tax. In order to boost business it was also announced that persons purchasing documentary or proprietary stamps in $100 quantities will be allowed a discount of 1 per cent.

Worthy Matron Injured.

Mrs. Ella Pearn, No. 115 West Eighth street, Worthy Matron-elect of Acacia Chapter, No. 21, O.E.S., was painfully injured by an automobile on Thursday evening ,while leaving the home of a sick member. Mrs. Minnie Jordon was installed as proxy for Mrs. Pearn at the regular installation of the chapter, Saturday. Mrs. Pearn will be installed as soon as her condition will permit.

Elect Officers.

Gen. W. S. Rosecrans camp, No. 2, Sons of Veterans, held a meeting last night in Patriotic Hall, in the Hall of Records, and elected the following officers: Commander, G. J. Wilson; Senior Vice-Commander, L. A. Norcross; Junior Vice-Commander, G. R. Powell; Secretary, L. A. Cleveland; Treasurer, B. S. Davis, and Camp Council, F. L. Cleveland, S. C. Hawthorn and George W. Conart.

Many Shots Aid Thief.

Too many persons shooting at a burglar yesterday with the result that the burglar escaped. Two policemen, chasing a thief who entered the home of H. O. Howorth at No. 1416 East Twenty-second street, fired several shots at the marauder. Two citizens fired several shots at the policemen and some at the burglar. The shooting occured early in the morning and the burglar escaped in the dark by leaping a fence. He fired point-blank at Motorcycle Policeman Hamilton and later at Acting Lieutenant Green.

AID TO WIDOW.

Abraham C. Bird of No. 537 Huntington terrace, who died November 28, leaving an estate of $75,000, bequeathed the property to his widow, Mrs. Sarah Elizabeth Bird, naming her executrix without bonds. The will, written by himself, and filed yesterday, contained this clause:

"I desire that you divide the personal property, such as books, and jewelry, upon the general plans heretofore discussed between us."

The heirs are the widow and the children, the latter Mrs. E. W. Childs, Hinsdale, Ill.; Mrs. C. H. Olmstead, Galena, Ill.; Mrs. P. W. Huston,, Evanston, Ill.; Catherine and William H. Bird of Pasadena.

FRIEND HIS BANK.

A. Horning must produce in the divorce court this morning several hundred dollars which he placed in the care of J. H. Downing, because, he admitted, he "didn't want to put the money in a bank."

The admission was reluctantly given and only after Judge Monroe had asked several searching questions.

"Why didn't you put the money in a bank?" asked the court.

"Well, I let Mr. Downing have it because he is a good, honest man," was the reply.

"Well," said the court, "you bring it here in the morning."

Mrs. Horning is asking for a divorce and alimony.

JEWELRY STOLEN.

Pass-key thieves early last night made way with more than $200 worth of jewelry and $47 in money from the homes of J. L. Martin, No. 3617 Fifth avenue, and D. R. Mckey, No. 327 West Seventy-first street. Both of the homes were entered by the burglars by way of the rear door and by the use of pass keys.

Resume.

BIG SAVING TO CITY SCHOOLS.

THE COUNTY SUPERINTENDENT TELLS OF HIS WORK.

Applauded by Teachers After He Explains Levy of Taxes for Educational Work and Shows Gains Made in Finance—For City-County Government Consolidation.

If that was an anti-Keppel meeting yesterday afternoon at the Polytechnic High School, then the County Superintendent of Schools should crave more of a like kind. The attendance was not large, there being perhaps 150 teachers present, mostly special teachers and teachers of the B-1 grade.

As Mr. Keppel outlined, from his own standpoint, the achievements of his twelve years as County Superintendant, he was liberally applauded, and when he had done he received an ovation.

In the letter asking him to deliver the address yesterday he was requested to speak on the activities of the office of County Superintendent and to answer such questions as might be propounded.

In his opening words Mr. Keppel said that, while the office he holds is under civil service, it is by no means a life position, as some people have said. He predicted that within a few years city and county governments would be completely consolidated, and he fully approves the plan as a money-saving proposition.

"The only way for a man to hold the county superintendency for life," he said, "is for him to die within about three years."

He went elaborately into an explanation of the school law in elucidating the levying of taxes for support of the schools, and set up the letter of the law as a defense of the rate fixed for the maintenance of the city schools after they came under the control of the County Supervisors in 1909, instead of under the control of the City Council as prior to that date.

"I can't for the life of me understand," he said, "why some people, otherwise eminently fair, will not concede that the County Superintendent acted strictly under the law in recommending the 30-cent rate instead of the 42-cent rate, and that the County Supervisors acted strictly under the law in fixing that rate."

He said the city schools have received something like $600,000 more during the years they have been under the County Supervisors than they would have received had they remained under city control, and that during the years of his incumbency he has saved at least as much more to the schools of the county through suggested changes in the laws and in other ways.

The only questions asked were two, both being of the same tenor and bearing upon his right to call attention to infractions of the school laws.

DEATH OF A PIONEER.

One of the City's Early Merchants and Representatives in the Legislature Passes at Whittier.

Frederick Lambourn, one of the early residents of Los Angeles, for many years proprietor of a general merchandise store in the city and a Representative in the State Legislature from this county, for one term during the seventies, died at Whittier on Sunday evening at the age of 77 years.

The deceased was born in Kent, Eng., and came with his parents to this country when a boy, settling at Eureka, Ill. He was educated in that State and crossed the plains at California just after the famous Donner party met its fate. Coming to Los Angeles he taught school for a time and then became manager of the Temple and Workman ranch, holding the position many years before entering business for himself. In 1876 he married Miss Georgia Morrison, and besides the widow, leaves three children, Frederick F. and William W. Lambourn and Mrs. Everett Isbell. His funeral will be private.

BUSINESS BREVITIES.
(Advertising.)

For quick action drop answers to Times "liners" in Times' liner boxes in downtown office buildings. The locations of the boxes are printed in the first column of The Times "liner" section.

The Times Branch Office, No. 619 South Spring street. Advertisements and subscriptions taken.

Guaranteed coal, $12 per ton. Fullweight Fuel Co. F1111.

"The Exclusive Specialty House for Feminine Apparel"
Garments of Style, Quality and Lowest Prices

Myer Siegel & Co.
443-445-447 South Broadway

XMAS GIFT SUGGESTIONS—Women's Traveling Cases, with complete outfits of Ivory, Silver or Gold plating. Leather Vanity Boxes $3.95 up. Silk and Leather Bags, $1.95 up.

Separate Skirts

In a sale Values to $14.50 choice at $7.50

Women's Dress Skirts in Navy or Black Serges and Satin combinations; large and small novelty plaids, also black Silks. All sizes.

(Second Floor.)

Blouses for Xmas

Dolly Varden Crepe de Chine Blouses—very dainty; also pretty Silk Shadow lace Blouses—some Fur trimmed—all with the new high necks. Done up in Xmas boxes and will make excellent gifts. Special at $3.95

(Main Floor.)

Garments of Style, Quality and Lowest Prices
"The Exclusive Specialty House for Feminine Apparel"

Fine Gold Jewelry

We make a specialty of jewelry of fine workmanship in fourteen-carat gold.

Brooches in the new oval and circle shapes, in flower and other dainty designs. Jewel-set, engraved, pierced and plain. Prices begin at $2.50.

Jewel-set and engine-turned Bar Pins—others in the intricate pierced work. A handsome pin set with a diamond—$19 Set with a diamond and two sapphires—$22.50.

Bangle Bracelets in the new green gold, red gold, Roman, and polished. $6.50, $8, $9, $10, $11 and up. Jewel-set, $27.50 to $250.

Cuff Links of fine weight, in the most up-to-date designs, $4 a pair up.

Waldemar Vest Chains are very correct for men. In all styles and types of links. As low as $8.50.

Every piece of this jewelry makes a gift to be treasured. Get your gifts of gold here.

Donovan & Seamans Co.
743 Broadway

AUCTION

EXTRAORDINARY—Furniture Auction! TODAY, TUES., DEC. 8, 9:30 A.M. NO. 1 CHESTER PLACE. The furnishings of the home of MRS. CHAFFEE, wife of Lieut.-Gen. A. R. Chaffee, of U. S. A. Costly array of Oriental rugs. Priceless pieces of furniture collected from all quarters of the globe.

WED., DEC. 9, 10 A.M. (Confectionery) 522 W. NINTH ST. Will be sold as a whole or by the piece.

WED., DEC. 9, 2 P.M. (Furniture.) 1942 E. 17TH ST., Near Central Ave. Everything in this 6-room home in first class.

THURS., DEC. 10, 2 P.M., House and Lot. 3022 HALLDALE AVE. Fine home. Owner non-resident. Positive sale.

STROUSE & HULL, Auctioneers. 402-3 Black Bldg. Main 2161; 62224.

AUCTION

WEDNESDAY, DEC. 9, AT 10 A.M. 211 West 2nd St.

Entire Furnishings of the Royal Cafe

Consisting in part of 170 Vienna chairs, 25 square tables, 7 electric fans, 1 exhaust fan and motor, about 300 yards inlaid linoleum, 1 butcher refrigerator, 1 steak refrigerator, 1 floor showcase, 1 cigar showcase, 1 safe, oil burner French range, 1 charcoal broiler, 1 hot cake plate, 1 portable oven, 1 Rural heater, all kitchen utensils, dishes, glassware, silverware, etc.

J. J. Sugarman Auct. & Com. House Trade Auctioneers. 112-114-116 COURT ST. Home F4810. Bet. Spring & Main. Main 3114

AUCTION

J. J. SUGARMAN, Auction and Commission House. General Auctioneer. Furniture, Merchandise, Pictures, Office and Salesrooms, 112-114-116 Court St. (Between Spring and Main) Main 3114 —PHONES— F4810

Rhoades & Rhoades
REAL ESTATE, LIVE STOCK, AND GENERAL AUCTIONEERS.
Guaranteed estimates on household furniture or bought outright for cash. Salesroom 1501-3-5 S. Main. Both phones—Main 1259; Home 25679.

AUCTION

TUESDAY, DEC. 8th AT 10 A.M. At 112-114-116 Court Street (Between Spring and Main.) Furniture, Household Goods. J. J. Sugarman, Auctioneer.

THOS. B. CLARK
General Auctioneer and Importer of Antique Furniture.
840 SOUTH HILL STREET
F1907, Broadway 1921.

Myers Land Company

HILLANDALE TRACT

In the Garvanza Highlands on Eagle Rock Avenue, at Los Angeles City limits. Lots $350 to $750. Easy terms. After all there is no better investment than good Los Angeles real estate, and now is the time to buy.

108 SOUTH AVENUE 64

SAVE MONEY BY BUYING THIS

MUST MOVE. Sample houses for sale CHEAP. WALKER PORTABLE COTTAGE CO. 1232 S. Grand Ave. Bdwy. 2656. 32321.

PACIFIC FACTORY BUILT HOUSES

Cozy, substantial, attractive, durable, inexpensive. Satisfaction guaranteed. Get folder. Pacific Portable Const. Co., 1420 S. Hill st., Los Angeles. Phones: Main 8258, 21508. Branch: 849 Main, El Centro, Cal.

Pioneer Made, Laid and Guaranteed Roofing
Guaranteed Green California
By Pioneer Paper Co. 247-251 S. La St.

Sunset Main 2582. Home F1767.
What Have You to Sell?
Call us up for best bargains.
ARNOLD FURNITURE CO.
Seventh and Los Angeles Streets
830-32 South Main Street

AUCTION.

Now at Our New Store
1053-5 MAIN ST, AT 11TH ST.
Regular auctions at our store every Tuesday and Thursday afternoons. Household goods. Consignments solicited. REED & HAMMOND. F3545. Broadway 2860.

AUCTION.

Today—Tuesday—10 a.m. All Day. Fine Furniture, Rugs and Carpets. 1053-55 South Main St. REED & HAMMOND.

Well, when they're all done with their revolutions and their elections, we'll still be traveling the same old path to glory. Still be selling better suits for less money. As an example—right now we're selling real imported suitings that should be sold, made up for $40, for

$19.75

Can you beat that, for value giving?

A. K. Brauer & Co.
TAILORS TO MEN WHO KNOW.
Two Spring Street Stores
345-347 and 529-527½

Give Her A Fireless Cooker

It will be a welcome Christmas gift to the woman who does her own cooking.

We have a very fine fireless cooker called the Duplex Fireless Stove. Its main features are efficient insulation and economy of space.

Each one of these cookers, except the one at $9, is furnished with legs that lift it to a height which eliminates uncomfortable stooping.

The smallest Duplex—$9—has an eight-quart cooking capacity. Other sizes are $18.50, $19.50, $20.50 and $25.

Let us show you this—and other practical gifts for the housekeeper.

Cass-Smurr-Dameral Co.
412 Broadway
Phones—10501—Main 339

THE WEATHER.
[Official Report.]

LOCAL OFFICE, U. S. WEATHER BUREAU, Los Angeles, Dec. 7.—[Reported by Ford A. Carpenter, Local Forecaster.] At 5 o'clock a.m. the barometer registered 30.01; at 5 p.m., 30.04. Thermometer for the corresponding hours showed 46 deg. and 56 deg. Relative humidity, 5 a.m., 86 per cent.; 5 p.m., 68 per cent. Wind, 7 a.m., northeast, velocity 3 miles; 5 p.m., west, velocity 8 miles. Highest temperature, 58 deg.; lowest, 44 deg. Rainfall for season, 1.34 inches. Barometer reduced to sea level.

WEATHER CONDITIONS.—Precipitation was general throughout the United States during the past twenty-four hours, with the exception of only a few scattered localities. The precipitation took the form of snow in Nevada, Montana and easterly to the Missouri River and southerly into Kansas. The greatest precipitation, 1.60 inch, fell at Washington city. The distribution of pressure on the Pacific Slope remains unchanged. Light frost occurred in the vicinity of Los Angeles Monday morning, and heavy frost is reported from Phoenix. Fair weather will continue in Los Angeles Tuesday, with frost in the morning.

LOCAL FORECAST.

For Los Angeles and vicinity: Fair Tuesday; frost in the morning; northerly to northeasterly winds. For California south of the Tehachapi: Fair Tuesday; frost in the morning.

STATE FORECAST.

SAN FRANCISCO, Dec. 7.—Weather forecast: San Francisco and vicinity, Sacramento and Santa Clara valleys: Unsettled weather, with showers, Tuesday; light south wind.

San Joaquin Valley: Unsettled weather, probably showers, Tuesday; light south wind.

California south of the Tehachapi: Fair Tuesday; frost in the morning; light north wind.

ARIZONA FORECAST.

WASHINGTON, Dec. 7.—Forecast for Arizona: Generally fair Tuesday and Wednesday.

YUMA (Ariz.) Dec. 7.—[Exclusive Dispatch from the U. S. Reclamation Service.] Gauge height Colorado River, 16.20 feet.

VITAL RECORD.

MARRIAGE LICENSES.

The following marriage licenses were issued yesterday. Name and age given.

ALVAREZ—BENTERIA, Marcelino B. Alvarez, 23; Petra Benteria, 19.

BLANKENBAKER—THORNHILL, John Blankenbaker, 25; Edna Thornhill, 21.

BRENHALS—ARMSTRONG, Silas J. Brinhall, 41; Harriet Armstrong, 39.

CARNEY—BENNET, Thomas G. Carney, 21; Beatrice Bennet, 21.

CARRERE—WATKINS, Bruno Carrere, 45; Eugenie B. Watkins, 37.

FALCONER—KNOX, Earl G. Falk, 20; Ada Bess, 20.

FANDRO—KIER, Carl F. Fandro, 20; Marie Kier, 21.

FURNASH—GOERGE, Furnash, 22; Ivy F. Nash, 22.

FRIEND—BODY, Willis K. Friend, 28; Edna Body, 25.

FROST—JACOBS, Walter C. Frost, 30; Ida M. Jacobs, 28.

GIBSON—McMURRAY, Russel R. Gibson, 20; Bessie G. McMurray, 20.

GLASER—GUTTMANN, Max Glaser, 57; Rieka Guttmann, 42.

GODDARD—NORTON, Stephen H. Goddard, 42; Katherine T. Norton, 38.

GRAN—ROSSAU, Emilie B. Gran, 22; Elias Rossau, 22.

HARDEMAN—DEISLE, J. Raymond Hardeman, 20; Helen C. Deisle, 22.

HICKS—LAUDERMILK, Robert S. Hicks, 20; Antonia Lauderwilk, 22.

HODGE—McKENZEY, Rex E. Hodge, 20; Charlotte B. McLennar, 21.

HOLMES—FRANCOEUR, Arthur H. Holmes, 20; Lillian M. Francoeur, 18.

KENT—MITCHELL, Sidney J. Kent, 36; Edith A. Mitchell, 40.

MARTIN—BOARTRIGHT, Paul R. Martin, 23; Christine D. Boartright, 19.

MATTHEWS—VAN DYKE, Byron W. Matthews, 30; Mary Van Dyke, 28.

McCARTHY—SANDERS, Hugh R. McCarthy, 29; Florence R. Sanders, 28.

McFADDEN—WINDHAM, Chimmie McFadden, 28; Lily M. Windham, 24.

MYERS—DARTRO, Jacob S. Myers, 22; Victoria Cortes, 18.

SHANDS—HOLLAND, Dudley B. Shands, 29; Florence E. Holland, 28.

STEPHENS—PIKE, Frank W. Stephens, 32; Edna E. Pike, 26.

THEODOSIOUS—CHANGALAKIS, Peter Theodosius, 30; Panagiota Changalakis, 29.

VARCOE—PROCTER, William W. Varcoe, 23; Florence C. Procter, 21.

WATTS—STICKEL, Robert Watts, 22; Nellie Stickel, 20.

WOODRUFF—WHITNEY, Walter Whitney, 28; Ethelyn Whitney, 18.

WILLIAMS—FRANCIS, Harvey Williams, 79; Minnie C. Francis, 60.

YOUNG—CRAPMAN, Roger B. Young, 25; Edna M. Chapman, 18.

BIRTHS.

Names, sex, place and date of birth.

ACHESON, Mr. and Mrs. Frank, Daughter, County Hospital, December 4.

BLOOMER, Mr. and Mrs. Ernest S., Boy, Good Samaritan Hospital, December 4.

BROWN, Mr. and Mrs. Chester S., Daughter, Sunset Hospital, December 4.

BURDSALL, Mr. and Mrs. Alvah H., Boy, 4613 Fern place, November 28.

A Gift Bond is a very acceptable way of giving.

With it the receiver gets just what he wants according to his own ideas of style and in his own size. He chooses his own Gift.

The donor has not the worry and bother of shopping.

We are issuing Gift Bonds in any amount from One Dollar to a Hundred.

They are good for anything in our complete line of FULL DRESS.

WOOLF & BEAN
THE FULLDRESS MEN
310-312 Merchants Bank Building
F2316 6th and
Bdwy 6760 Spring
Rental Department in Connection

—and the Worst Is Yet to Come

Ever-advancing Southern Metropolis

Pictorial City Sheet (11.)

California and the Coast—10 Pages.

The Times

LOS ANGELES

XXXIIIRD YEAR. TUESDAY, DECEMBER 8, 1914.—EDITORIAL SECTION. POPULATION By the Federal Census (1910)—319,198 By the City Directory (1914)—418,243

White-winged.

MESSENGER OF MERCY IN STEAM AND STEEL.

Mighty Camino Here, Riding Deep With Foodstuffs for Belgium.

Giant Relief Ship, California Built, Manned, Registered and Laden, to Weigh Anchor this Afternoon on Historic Errand of Succor to Victims of the War. Nearly Six Thousand Tons of Things to Eat.

ELIGHTED with the offering of a great State to a nation in distress—a material and symbolic expression of the sympathy of the people of California with the afflicted peoples of once-prosperous Belgium—the relief ship Camino will weigh anchor at the harbor at 2 o'clock this afternoon, outward bound on a mission of mercy that will carry it to the very threshold of tragedy at Rotterdam.

The California-built, manned and registered, the Camino way across the seas will be with a $200,000 cargo of foodstuffs under hatches, the contribution of the State as a whole to the alleviation of the distress of the widows, orphans and afflicted of Belgium wherever they may be found," under the instructions of the San Francisco and Los Angeles chambers of commerce, who took the leadership in the work of solicitation.

With the exception of a small "God-speed" party, composed of members of the Chamber of Commerce Belgian relief Committee, and the possible presence of the Long Beach Municipal band and a small party from the office of that city, the departure of the Camino from the plant of the Los Angeles Harbor Dock and Wharf Company will be unmarked by any stated ceremony.

SIX THOUSAND TONS.

But with it will be wafted, across the seas, the heartfelt sympathies of millions, who at their firesides have only a vague idea of the horrors that have followed in the wake of the Juggernaut of Mars. But that they have caught some sense of the pathos of the tragedy, in which innocent children play a leading part, has been staged by lustful hands, the proscenium glow of burning homes in flames, is shown by the offering in a few short weeks of 5500 tons of foodstuffs for the relief of King Albert's subjects.

Leaving here, the Camino will not again touch American soil until on her return from Rotterdam in cargo. According to the estimate of A. A. Moran, manager of Swayne & Hoyt of San Francisco, from whom the American Commission for Belgian Relief chartered the boat, the Camino should arrive at Rotterdam between January 15 and 20. Dr. Henry Van Dyke, United States Minister to The Netherlands, will take charge of the cargo on arrival and will supervise its distribution as well as assure its safe conduct into the hands of the needy. This is by agreement of the warring nations. En route the Camino will stop at London to replenish its fuel supply and to take on the pilots who will act as guides through the mine fields.

These pilots will be two in number, one English and one German. The German pilot will carry that desired of all things, an accurate map of the German mine fields, but his safe conduct is guaranteed by both England and the State Department of the United States.

Arriving here at 8 o'clock yesterday morning the Camino unloaded 500 tons of pipe for the water department before proceeding to take on the Southern California contribution. This pipe was carried by this port by the Camino on its last trip from New York and had to be relayed back here.

In all, Southern California contributed 600 tons of foodstuffs, valued at $30,000. The Northern and Central California contribution totaled 4500 tons, valued at $170,000.

In bags, boxes and barrels, the contribution was taken aboard the relief boat. It is none of it fancy goods, but good, wholesome foodstuffs, with flour leading the list, thereafter beans, rice and canned goods. One of the first things that the American Commission for Belgian Relief did after securing the assurance of the Los An-

(Continued on Second Page.)

H. B. Blackstone Co.

All Furs 1-3 off

Today we start the biggest sale of furs we have ever held.
Owing to a backward season and an immense stock this sacrifice, at the very beginning of the fur wearing season, becomes necessary.
Our reputation throughout the southwest for being headquarters for the finest furs has been recognized for many years.

Every pelt is guaranteed.

Taking into account our original small margin of profit, this extra discount of 33⅓ per cent. brings the price of these splendid furs down to a figure easily within the reach of all.

Black Fox, Black Lynx, Mink, Mole, Skunk, Seal, Fitch, Ermine, Etc.

$12.00 Furs $ 8.00 — $30.00 Furs $20.00
$15.00 Furs $10.00 — $50.00 Furs $33.35
$20.00 Furs $13.35 — $75.00 Furs $50.00

And on up to $450.00 Furs at $300.00.

Bouquets for the Coat Collar

Step at the Millinery Department and see the line of imported dainty collar bouquets we show. Each is put up in a pretty little band box, ready to wear. All colors, large or small, each $1.00.

Linens of Real Worth

We can't begin to tell you of all the good linens we have bought for this Christmas season. Our showing of complete Dinner Sets, however, deserves especial mention at this time.

SETS AT $6.00—Two yard cloth, 23-inch napkins to match. The linen is especially fine, with a bright satin finish. Set complete $6.00.

SETS AT $10.00—Two yard cloth and 24-inch Napkins of double satin damask; some of the handsomest we've seen—$10.00.

SETS AT $15.00—Two yard cloth and 25-inch Napkins. This is finely woven, soft finished, perfect laundering cloth. A dozen or more new patterns—$15.00.

Also to see the new Luncheon Cloths at $1.00.
And the dainty Breakfast cloths at $1.50, $1.75 and $2.

Sunfast Draperies 75c

A new lot of two-toned Sunfast Draperies, fifty inches wide, guaranteed fast colors. Browns, greens, blues, gold and rose colors. A grade we usually sell for $1.00 a yard marked 75c.

Lighting, you know, adds so much to a room as a touch of new draperies.

318-320-322 South Broadway

This is Col. Alexander's "Girl of the Golden West."

Two views of Miss Jessie Cope,

The Los Angeles girl—originally from Iowa—who caused the arrest of Col. Charles Alexander, millionaire Rhode Island manufacturer, on a charge of violating the Mann white slave act and who was subsequently arrested herself on a charge of having attempted to bribe Federal officers. She wired her friends here yesterday that she expects to return here in a short time.

Notable.

NUCLEUS OF A WAR MUSEUM.

TRINITY BATTLE FILMS TO BE PERMANENT RECORD.

Ex-President Taft Honorary Head of Association to Preserve Great Struggle in Relics and Pictures, to Which Those Now Showing Here will be First Contribution.

The Belgian war pictures now running at Trinity will help to form an American museum of war pictures and relics. Future generations will be able to see actual occurrences of the present European war, reproduced in motion pictures and view specimens of every class of objects connected with the war, including guns and uniforms actually used in battle and the pictures of such equipment, together with the contesting armies filmed in action, in a great war museum to be erected by the Modern Historic Records Association, of which ex-President William H. Taft is honorary president. The first deposit of such films will be a copy of those being shown at Trinity this week.

Go to Trinity and see on Belgian battlefields. There are four reels, the most interesting ever shown, and when you realize some portion of the price of every ticket is being used to help this great nation, which has literally been crowded out of existence for attempting to keep a neutrality which other nations seem to have forgotten!

Every inch of these films have something of intense interest to the student, the historian, the war critic, the diplomat, the fathers and mothers and the children of this great country which is now so nobly aiding the Belgian relief fund.

Eve ryafternoon and evening for the entire week, excepting Tuesday and Friday evenings, the films may be seen at Trinity Auditorium.

ASK JURY TRIALS.

But Harvard School Teachers Accused of Beating Rector's Son Will Probably Waive Right Later.

Jury trials were asked by Rev. R. B. Gooden, Capt. H. C. Downing and S. G. Michener, charged with the whipping of Baker P. Lee, Jr., then a student at Harvard Military School, when the cases against them were called yesterday afternoon in Police Court. Justice White, after allowing Mr. Michener to go on his own recognizance and continuing the bail of $100 in the case of Capt. Downing, transferred the hearing to Department Three.

A rush of students, who had crowded the courtroom, followed. Police Judge Williams set the date of hearing for February 10, at which time, according to Attorney Dean, who represents the defendants, the jury right will probably be waived and the case be presented entirely on the question of law involved in the punishment administered to young Lee.

To Los Angeles.

MISS COPE WIRES THAT SHE WILL SOON RETURN.

MISS JESSIE COPE, the robust maid of Marshalltown, Iowa, who captivated the fancy of the gallant Col. Charles Alexander and startled the nation when the alliance was exposed, is to return to California within a short time. She intends to return to Los Angeles and reoccupy her elaborate suite of rooms at the Hillman apartments, No. 1010 Ingraham street.

Her intentions were explained in a telegram which she sent to an intimate friend here yesterday. The telegram said:

"Will be free here within a few days. Am sure this terrible charge will be dropped. Am coming directly to you there. Keep all my things there until I come.

[Signed] "JESSIE."

The Federal officers were in touch with the prosecuting officials in Chicago yesterday, but the progress of matters there was delayed. It was expected that much valuable information extremely pertinent to the progress of the government's case against Miss Cope on a charge of attempted bribery may be contained in certain luggage which she has stored here, according to the government officers who are keeping a close watch upon it.

In the meantime, a mass of mail has collected for the maid of Marshalltown. Bills and invitations and numerous other subjects for mail matter that might come to a most dignified and conventional woman like the colonel's "Girl of the Golden West" have accumulated. There is a bottle of perfume, an extremely rare and choice product for the dressing-table, awaiting the call of Miss Cope. It was sent from a foreign city, and on the box which contains the crushed fragrance of violets, is the legend, "produced for exclusive use and production limited."

An exceedingly rich monogram rides aloft on the package.

The luxurious apartments which Miss Cope and her mother, Mrs. Lana Cope, occupied, are still held subject to their order, and are kept in complete readiness for their arrival. A draper called at the apartment yesterday and asked permission to measure cegain parts of the wall, as he said that he had a commission from the East to arrange certain panels for the room, preparatory to the arrival of the mistress sometime during the month.

Last night the fire was again burning in the grate, the dull gray curtains were drawn just to the angle the artistic appreciation of the maid from Marshalltown most enjoyed, and the entire effect of the apartment was gray, subdued gray, a gray not unlike the color of steel bars.

Mrs. Eulalia or "Ula" Stroud Cope,

(Continued on Second Page.)

Alternative.

VOLCANO LAKE LEVEE PROJECT IS INDORSED.

SOUTHERN CALIFORNIA delegates to the Colorado River conference in Washington, to be held December 16, yesterday decided to support the Kettner measure, providing for an appropriation of $200,000 to raise the levee of Volcano Lake, between the Colorado River and Imperial Valley.

A conference of the delegates who will leave here next Friday was held yesterday afternoon at the Chamber of Commerce, when a plan of action was agreed upon. The Imperial and Los Angeles delegates were divided over the project to support at the coming conference at Washington. It was finally agreed, however, that the interests of Imperial would be best conserved by the support of the Kettner bill than by asking for an appropriation of $1,000,000 or more to close the Bee River gap and throw the river back into its former course.

The delegates felt that inasmuch as there is no tangible government in Mexico to deal with and because the prospect for a larger appropriation is not bright, the Volcano Lake project is more probable of consummation by government aid. Notwithstanding this, it was shown to the delegates that the lake levee plan is not feasible, that the constant raising of the levee would be necessary to keep abreast of the trend of the Colorado River.

At the conference yesterday all of the interests affected by Colorado River control were given a hearing. The party which will go to Washington Friday consists of Leroy Holt and M. W. Conkling of Imperial, Isidore Dockweiler, W. J. Doran and Willis H. Booth of Los Angeles. Later ex-Senator Flint will go East to help out in the matter.

By Compromise.

SAVE FIVE YEARS IN SETTLING BIG ESTATE.

A COMPROMISE agreement was reached yesterday between the local heirs of Mrs. Arcadia B. de Baker and thirty-one eastern claimants, relatives of Abel Stearns, her first husband. The claimants, who sued for the entire $7,000,000 estate, accepted $50,000 in cash and a note for $704,429.

The negotiations were conducted by Attorney O'Melveny, representing the administrator of the estate, and Attorney McKinley, representing the eastern claimants. The agreement will have the effect of dismissing an appeal taken to the State Supreme Court by the Stearns relatives from the ruling of the local Superior Court, denying their rights.

"This is a long step toward clearing the estate from litigation," Attorney O'Melveny said yesterday afternoon. "This agreement has saved us about five-years' time. We have now to consider the claims of Robert M. Bandini, who says he is the grandnephew of Mrs. de Baker. If that fact is established, he will be entitled to one-eighth of the estate. Besides this case, there are only a few odds and ends standing against the final distribution of the estate."

The note, turned over to the Stearns relatives, was executed by R. A. Rowan & Co. at the time of the purchase of 2600 acres of land from the estate for $1,903,000 in January, 1913. It bears interest at 5 per cent.

The Stearns relatives, most of whom live in Massachusetts, turned their interests over to these five trustees: William Stearns Simmons, E. A. Onthank, Hamilton Mayo, R. E. Joslin and Theodore L. Frothingham.

Deeds conveying an interest in the estate to the Massachusetts claimants was filed with the County Recorder late yesterday afternoon. According to the papers filed with the deeds, these De Baker heirs will receive the following amounts when the estate is distributed:

Juan J. Carrillo, $211,000; Dolores C. Craner, $211,000; Arcadia C. Smurr, $211,000; Conception Carrillo, $184,000; Estella C. Dowling, $184,000; Amanda Lewis, $62,500; Jessie K. Fisher, $62,500; Alfred R. Carrillo, $25,000; Laura F. Carrillo, $25,000; Maria Antonia Scott, $199,000; Ysidora C. Fuller, $194,000; Elena I. Dear, $199,000; Caroline M. Winston, $199,000; William B. Couts, $194,000; Cave J. Couts, $192,000; Robert L. Couts, $199,000; John P. Couts, $199,000; Sara H. Freeman, $202,000; Juan B. Bandini, $202,000; Arcadia B. Gaffey, $407,000; Dolores R. Ward, $470,000; Dolores R. de Johnson, $726,000; Ralph Bandini and Elliott Bandini, each $355,000; and $119,400 each to Mamie W. Ogden, Virginia W. Castle, Margaret W. Woodward, Carolina Winston, Julia W. Flowers, James W. Winston and John B. Winston.

Mr. Stearns died in 1871. His widow was given all of his property, estimated at that time to be worth $125,000. The father and mother of Mr. Stearns died prior to the death of Mrs. De Baker and other heirs, including brothers and sisters of Mr. Stearns, passed away prior to the widow's death.

The New Kranich & Bach Jubilee Player Piano

The Noblest Gift of all—

ALL the Art, all the Science, all the Genius of fifty triumphant years of piano manufacturing are represented in this musical masterpiece. When you hear the wonderful lyric tone of this new Kranich & Bach Jubilee Player Piano you will agree with hundreds of enthusiasts that this player is the ideal one for your home.

Price $750

A visit to salesrooms will reveal to you a magnificent exhibition of Kranich & Bach Pianos — Uprights, Grands and Players. May we have the pleasure of demonstrating them to you today?

Your Silent Piano Accepted in Part Payment.

Special Holiday Terms if Desired.

Catalog on Request.

Frank J. Hart, President

SOUTHERN CALIFORNIA MUSIC CO.

PASADENA SAN DIEGO — 332-34 SO. BROADWAY LOS ANGELES — RIVERSIDE VENTURA

CHICKERING PIANOS — KRANICH & BACH PIANOS
HAINES BROS. PIANOS — FAIRBANKS PIANOS
HOBART M. CABLE PIANOS — APOLLO PLAYER-PIANOS
EDISON DIAMOND DISC PHONOGRAPHS, VICTROLAS, ETC.

"SINCE 1880 THE HOME OF MUSICAL QUALITY."

Cash in Hand.

STATE LAW IS HANCE'S GUIDE.

SAYS BURK'S PLANS DO NOT OFFER BETTERMENTS.

City Treasurer Declares He Keeps as Little Revenue on Hand as will Meet Immediate Demands—Public Works Board to Reply to Efficiency Director this Week.

No violent stretch of imagination is required to conceive that the Board of Public Works does not agree with Municipal Efficiency Director Burks in his contention that $1,000,000 a year can be saved by the city doing its own street improvement and other public work instead of letting it by contract.

Just what points of difference are the striking features has not been made public, but it is no secret that Commissioner Osborne, on behalf of the board, is preparing a reply to the statements issued by the efficiency expert. This statement will be issued within a short time, possibly today; at any rate within the present week.

From another source came a criticism of Mr. Burks's statements yesterday. City Treasurer Hance resented the statements regarding the handling of city funds, declaring that his actions are controlled by State law, and that he hopes Mr. Burks will not have an opportunity to "tinker" with that law.

The City Treasurer says:

"Mr. Burks keeps harping on what the city is losing by the treasury not being handled in a different way. His amendments do not offer a way and could not, for the State law does not admit of any other than that now in force.

"I understand his idea is that time deposits would increase the city's revenue on deposits, which would be entirely out of the question. If the Treasurer does his duty, he will under the present law, keep his surplus employed, keeping as little revenue on hand as in his judgment will meet immediate demands. There are times when little revenue is coming in but heavy demands are being made upon the treasury. In such case what would be the result if the city's money was tied up in time deposits?

"I doubt very much if the present law (a State law) can be improved upon, at any rate I sincerely hope Mr. Burks won't have an opportunity to tinker with it."

LACK OF JURISDICTION.

Supreme Court Knocks Out San Bernardino Receiver for Gibraltar Investment Company.

The Supreme Court yesterday decided a case of interest to California corporations and their stockholders, holding as illegal the appointment of a receiver for the Gibraltar Investment Company by the Superior Court of San Bernardino county, on jurisdictional grounds. It was further announced that a permanent writ of prohibition checking further proceedings on the part of the receiver would be granted if the petitioner for the writ, C. Edgar Elliott, could prove the existence of a claim held by him against the company for $65,000.

The San Bernardino court appointed a receiver in an action growing out of a suit filed by the Brookings Lumber and Timber Company against the Gibraltar Investment Company for the recovery of $876.56, alleged to be due for supplies furnished the defendant corporation. It was also alleged that at the time the bill was made the Gibraltar Investment Company was insolvent. The San Bernardino court appointed S. F. Kelly as receiver of the concern. It will be recalled that about that time a number of the stockholders who held mortgage liens on certain water rights and other assets became active, and complaints were made to postoffice inspectors against the management, alleging a lack of consideration for the stockholders.

The Supreme Court decided that testimony should be taken in San Francisco next Monday to determine whether Elliott holds a valid claim against the corporation and, if that is established, a permanent writ of prohibition will issue.

PLEADS FOR JAIL TERM.

Martin Concannon was his own lawyer in Police Court yesterday, but contrary to the usual method he conducted his own prosecution. Arrested at his own request on a charge of vagrancy, Concannon had a hard time to get into jail. After an earnest plea Judge Frederickson gave the man the desired sentence of thirty days in the Eastside Jail.

Messenger of Mercy.

(Continued from First Page.)

geles and San Francisco chambers that they would head a relief movement for the State, was to put its foot down hard on fancy contributions.

BULK VS. QUALITY.

"People are starving, bulk is more essential than quality," was the gist of a message received by the Los Angeles chamber. "Also the people of Belgium are used to coarse-wheat bread, not fancy-bolted, as we are."

As the great winches puffed and shrieked yesterday and the boatswains' whistles sounded, the work went on of filling the gaping maws of the traveling grocery store, for that is what the Camino will be today as the great forty-foot pennant, with the lettering "Commission Belgian Relief," breaks out from the "fore and half-staff," and she sinks, hull down, on her long way.

Below hatches will be found everything raised in California that is edible, from sea food to pink-eyed beans. In fact, the ship's manifest reads like a catalogue of California's agricultural products. It is a cargo such as perhaps never before left this harbor for a foreign land, and that will cement relations of amity and good will that will reach half way around the globe.

And every box, every barrel, every bag bears the label "From California." And the ship, it is California-made, too, the product of the Craig Shipbuilding Company of Long Beach, the largest all-steel vessel ever launched in Southern California. Swain & Hoyt, the chartering company, is also a California concern, so the unities of "From California" are thoroughly preserved.

BROTHER OFFICERS.

An interesting feature in connection with the voyage is that three brothers, all brought up in American ships, are officers of the Camino. They are Capt. K. A. Ahlin, First Officer V. Ahlin and Third Officer A. Ahlin. M. Kerr is second officer and F. W. Bell chief engineer.

A. A. Moran, manager of Swain & Hoyt, came here from San Francisco to superintend the loading. The cost of chartering the boat and the insurance on the cargo to Rotterdam, $60,000, is to be paid by the American Commission for Belgian Relief.

The loading of another boat under the same arrangement was suggested yesterday by the commission in a telegram received by the Chamber of Commerce, with the difference that the commission offers to purchase such supplies as funds will permit, as an addition to the cargo, in the primary food-producing centers of this and adjoining States.

"The food need of Belgium," says the telegram, "is a continuing one and we wish to send one ship each month or six weeks from San Francisco and Los Angeles, carrying on them what food may be donated and collected in the zones naturally shipping through your State ports. Will you take the subject up with committees of your State and advise us as to your decision?"

HOTEL MAN BANKRUPT.

Former Lessee of Two Important Los Angeles Hotels Goes Broke With Large Liabilities.

William D. Church, manager of the St. James Hotel, San Diego, and formerly lessee of the Howell Terrace apartments and the Hotel Pepper, in this city, filed a petition in bankruptcy in the United States District Court yesterday. He schedules his debts at $36,695.57, of which amount $21,395.42 are unsecured. His assets amount to $5870, and of this sum $5000 is the value of a furniture contract with Pease Brothers, who are creditors of the petitioner to the extent of $15,001.75. There are several hundred creditors.

The Electric Automobile Company of Long Beach, filed a petition in bankruptcy in the United States District Court, yesterday. The debts are $2437.91, the assets, $2200.

Paul S. Scott, a show case manufacturer of this city, owes $1923.41 and has assets of the value of $247.25, according to his petition filed in the bankruptcy court yesterday.

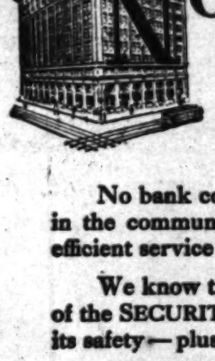

NO Bank's Growth is an Accident

No bank could grow to be the largest in the community unless it was providing efficient service and perfect security.

We know that the remarkable growth of the SECURITY is simply a recognition of its safety—plus service.

The SECURITY invests its deposits only in First Mortgages and such high-grade securities as have the approval of the State Banking Department.

This policy of Safety First—of conservative management at all times—has given the SECURITY its reputation throughout the country as the "bank of unusual stability."

4% on Term Savings Accounts upon which interest is credited twice a year. 4%

3% on Special Savings Accounts; interest computed every month on the minimum monthly balance, providing it does not fall below $300. 3%

SECURITY TRUST & SAVINGS BANK

Oldest and Largest Savings Bank in the Southwest

SECURITY BUILDING Fifth and Spring

EQUITABLE BRANCH First and Spring

Money-Saving Size

A Handy, Useful Package

Our 5-lb. Tin $1.50

30 Cts.

A Pound

During M·J·B· Coffee Week Only

REMEMBER—This Week Only at this special price. After that 5-lb. tins and all other sizes will sell at the regular prices.

You Take No Chances

Our Guarantee is Your Protection

Your Grocer will refund the full price you paid if M·J·B· does not please your taste—no matter how much you have used out of the can

Packed by Special Process In Airtight Tins to Preserve its Flavor

Our Money-Saving Offer Also Includes

1-lb. Tins 35

3-lb. Tins $1.

You Can't Buy Better Coffee At Any Price

Packed by
M. J. Brandenstein & Co.
San Francisco, Calif.
LOS ANGELES BRANCH
Coulter Building.
Phones: Broadway 1277, Home

Ground Just Right to Make The Best Cup of Coffee

Miss Cope Will Return.

(Continued from First Page.)

who was brought into telegraphic connection with the case, is not at all conversant with the details other than those read in the papers and has never met any of the persons mentioned.

"The fact that our personal descriptions tally in a large measure and that one of my initials is the same, appears to be the only reason why I and the other Miss Cope have been confounded," said Mrs. Cope at the Lankershim Hotel yesterday. She is the auditor of that hotel and has been in Los Angeles during the past four years, most of that time with the same hotel.

"A native of California, I have never been in Iowa and have never met Col. Alexander during his various visits to Los Angeles," she said. "Nor do I know Miss Cope, who is not related in any way to my family as far as I have been able to ascertain."

TRUE WORTH HAS ITS RECOGNITION.

HADLEY MEMORIAL HOME HONORS MEMORY OF INVALID DIRECTOR.

Greater honor and respect could not have been paid to the memory of any man than fell to the lot of James Carey Willoughby, house director of the Hadley Memorial Home on Towne avenue, who died on Saturday, and whose burial took place yesterday.

This pathetic figure—weak, wan and helpless—lived for twelve years in an invalid chair, dependent upon others to move him from place to place, the result of a broken neck. Had he been the most robust specimen of manhood, making his personality felt by the most active participation in the affairs of the home, he could not have been more highly respected and admired for his qualities of mind and heart, nor gone to his grave with higher evidences of esteem from those who knew him best.

The little chapel was well filled yesterday afternoon with Episcopal clergymen, benevolent men and women, and workers among the poor, eager to pay their final tribute to his worth. Bishop Johnson was present as a sincere mourner at the bier; the service was conducted by Dr. William MacCormack, dean of St. Paul's Pro-Cathedral, assisted by Archdeacon Marshall, and following the simple but impressive services, the body was taken to Forest Lawn Cemetery for interment.

IDENTIFIED AS ROBBER.

Mexican Confesses Participation in Several Hold-ups After He is Recognized by Victim.

Identified by Felix Ramirez as one of two bandits who held him up and robbed him of $33 November 19, Francisco Gomez, arrested early last night by Detectives Rico and Leon, confessed to the police that he has taken part in several hold-ups about the city.

Gomez was arrested by the detectives as a suspicious person and later in the evening identified by Ramirez, who upon the night of the hold-up was severely cut by one of the bandits.

UNDELIVERED TELEGRAMS.

There are telegrams at the Western Union for Mollie Booth, S. L. Branch, W. N. Freeman, Guy A. Gnash, Nikolay Godanoff, John Gregory, Lauth Juergens, John Martin, C. A. McNeill, Gus Mathews and May G. Skiffington. At the Postal for Stephen S. Chase, Jr., Navajo Film Company, R. L. Carruth, W. W. Young, William E. White, J. H. Stewart, Mrs. H. Ramos, C. E. Hill, Lawrence Hanbury, George E. Wilson, Sr., Mrs. M. Garnett and Mrs. H. R. Garside.

Wonderful Motion Pictures

of the great Burgess War. Two shows afternoon, one night. Trinity Auditorium, Grand ave. and Ninth.

The Camino and her commander,

Capt. K. A. Ahlin, an American-trained officer, who will guide her on her way to Rotterdam with California's contribution of food to feed Belgium's war victims. The vessel is the largest steel craft ever built in Southern California, launched at Long Beach. Below is a view of her deck, showing food from Southern California being lowered into her hold.

Artistic Leather Goods

Made by The Gorham Company.

In our center window is a display of 14-karat Gold Mounted and Sterling Silver Mounted Leather Goods.

For men or women—the latest fancies—the odd creations—

Priced at the same figures you would expect to pay for the ordinary commonplace articles.

See our two specials—goods different to others.

Our Leather Collar Boxes at $6.50.
Our New Necktie Press $6.50.
Two wonderful gifts for Men.

Montgomery Bros.,

Jewelers

Grant Building Broadway at Fourth,
Established 1881.

Surveillance.

WOULD CONTROL JITNEY BUSSES.

Lieutenant of Police Makes Recommendations.

Serious Increase in Street Accidents Cited.

Woman Dies of Hurts Due to Nickel-chaser.

Two reports on "jitney" busses will be in the City Hall today; one giving the record of the death of Mrs. Mary E. Keller of No. 1614 Pleasant avenue, and one from Lieut. Butler of the traffic squad making recommendations regarding more rigid police supervision of this class of motor vehicle.

Coincident with the filing of the report of Lieut. Butler comes the death of Mrs. Keller, who was struck down Monday by a "jitney" bus, dragged 30 feet and ground beneath the wheels of the machine. Mrs. Keller died yesterday from fracture of the skull, due to the accident. Jacob Shmailig of No. 134 North Utah street, driver of the machine, was locked in the City Jail and is held for manslaughter.

This accident, say the police, illustrates what they call the incompetence of the average "jitney" bus driver. During the last month three deaths were due to automobile accidents. Of this number two are laid at the doors of the nickel-chasers. Mrs. Keller's death makes four due to automobile accidents within the last thirty-five days. Three of these were caused by the drivers of "jitney" busses.

Lieut. Butler confesses his inability to make a week-old report cover the "jitney" bus situation. Since he filed his report and recommendations with the Chief, a week ago, the number of nickel-chasers in the city has increased from 800 to 1000 and the hour in operation ordinarily has increased from 700 to 900.

POLICE REPORT.

The report follows in part:

"In the matter of public safety I find that while this class of vehicle constitutes less than 3 per cent. of the total of motor vehicles in the city, the record of accidents for the seven days from November 17 to 23, inclusive, shows that there was a total of 210 accidents on the streets of the city, eleven being cases in which one or more of these vehicles figured, one-fifth of which resulted in personal injury. These figures show that the average number of accidents per day has increased from 14.9 in October to 22.2 per day for the period named. Of the total accidents recorded this class of vehicle was involved in more than 26 per cent. and 20 per cent. of the personal injuries were caused in accidents in which vehicles of this class were involved.

"This abnormal increase in accidents, many of which occur among this class of vehicle, indicates that there exists incompetence or recklessness or both, among a large percentage of the drivers. I am convinced that both exist. We are able to a certain extent to suppress the latter of these conditions, but the former is difficult to determine without a system of examinations.

"NEED DRIVERS NEEDED.

"I believe that the drivers of these busses should be above the average in their ability to drive safely in the crowded streets, inasmuch as a large portion of their operations are in the business district. I can see no way of obtaining drivers of this class except through a system of examination. I believe that in order to relieve congestion at the crossings, where their frequent stops, a certain space be set aside where they may stop and discharge passengers, after leaving that point they must keep moving unless unavoidably stopped, that is, not to stop at all.

"The most frequent complaints from people who have been struck by busses hanging on the outside of the machine, and the fact that one passenger has been killed and another hurt by falling from the running board, emphasises the necessity of considering this phase of the business.

"I believe the applicant should state the route which he proposes to follow. At the present time a man may frequently does, operate a bus one day in one part of the city and another part in some other section, making it practically impossible to prove to locate an operator who has been shown for any reason to keep accidents where the operator belongs to another section of the city."

HELPS SCIENCE.

Surgery Will be Developed by Doctors, Declares Angeleno Home Europe.

Dr. John A. Colliver, formerly Junior physician, reached Los Angeles today from Europe, having left behind the scenes of the great war, bringing back many personal impressions. One of the results of the war, from a surgical point of view, he says, the development of surgery.

"Surgery in peace times form the subject matter coming before the medical men, but many thousands of soldiers are coming into Netley, Paris and London and other hospital phases. One soldier Dr. Colliver describes, was hit by a machine gun cartridge in the center of the forehead, the bullet coming out at the back of his head. The brain between the two hemispheres of the brain. He was brought to Netley where Dr. Colliver was stationed and formed an interesting case study from a scientific standpoint.

"The surgeon has been absent from England eighteen months. He was called to Vienna and was appointed head of the Children's Hospital when the war broke out he went to Berlin and thence to London. His passage was furnished him on the steamer Lake Manitoba and he landed in Canada, making his way to New York.

"The horrors of the war are past description. When actual hostilities began, the bands stopped playing, the music of Vienna and Berlin deserted. Then the wounded came in and the hospitals were crowded. In Berlin, I am told, between 18 and 40, all men doing work in the

Motion Pictures
The Zeus shows afternoons, Grand ave. near
Million, Grand ave. near

Order Now!

—we ship to your friends wherever and whenever you say

—Fruits
—Nuts
—Olives
—Wines

and other California goodies picked from prize orchards groves and vineyards.

JEVNE'S

We Prepay Express

Here's a Gift —for Fred's Family!

—and Helen's folks would enjoy one as well—

It is now over three weeks since we received the first Gift Box order of the season by mail—it came all the way from Cleveland, Ohio, and represented a purchase of SEVEN DIFFERENT JEVNE GIFTS, to be sent to seven different people in seven different cities of the United States, and amounted to a total value of $42.70. It was last year's advertising that induced this cusomer to purchase ONE GIFT for his own household—he proved to his own satisfaction the novelty, the originality, the usefulness and the reasonableness of Jevne Gifts—just like so many others have done—and now he knows how to solve his entire Christmas Gift Problem.

The Book—the Jevne "Gift Book"—that tells ALL about these seasonable remembrances, will be forwarded at once upon receipt of your instructions, or, if you call at either Broadway or Spring-street store you will find a special staff of salespeople to display and explain these novel California Christmas Presents. REMEMBER—no trouble, no worry, no packing, no forwarding—we do it all—even prepaying all Express rates to any point in U. S. A.—and last, but not least, we guarantee Safe Delivery.

¶ You may send us personal cards for enclosure in your gifts, or if you prefer, we will provide a handsomely engraved announcement upon which your name will be daintily inscribed.

HOME 10651 TWO STORES
H. JEVNE CO.
BROADWAY 4900
COR. SIXTH & BROADWAY 208-10 SO. SPRING STREET

THE "VILLE" WILL BE CLOSED EVENINGS, PRIOR TO CHRISTMAS.

VILLE DE PARIS
317-323 SO. BROADWAY 312-322 SO. HILL STREET
A. FUSENOT CO.

Only 15 Days For Christmas Shopping

Make your purchases early this year and eliminate hurry and worry.
Bring the children to see Santa Claus and the Toys.

Hand Embroidered Finished Art Pieces
Greatly Reduced!

The women who appreciate fine hand-embroidery, will welcome one of these art pieces for Christmas. They are beautiful and artistic—made from various art materials and were used as reference pieces in the Art Department.

Hand-Embroidered Art Pieces
$2.00 TO $3.50 VALUES.
REDUCED TO..... $1.00
Consisting of Collar Boxes, Whisk Broom Holders, Tie Racks, and Fancy Bags.

Hand-Embroidered Art Pieces
$3.50 TO $5.00 VALUES.
REDUCED TO..... $2.00
Including handsome hand embroidered Centerpieces and Pillow Covers.

Christmas Umbrellas
For Men and Women

Practical gifts are most welcome, that's why umbrellas make such popular gifts.

Women's Silk Umbrellas $2.50, $3.50, $5.00
An attractive assortment at these popular prices. There is a variety of handles including carved hardwood and others with sterling silver mountings.

Men's Silk Umbrellas $4.50 and $5.00
Excellent collection of silk umbrellas, with silver mounted, or polished hardwood handles. Select now.

Free Engraving
All umbrellas, priced from $5.00 up, engraved with name or initials, free.

Crocheted Slippers
For Women and Children. In solid colors, or with striped cuffs. 35c to $1.50 pair.

Wealth.

HIGH FINANCE TOLD IN COURT.

ATTORNEY GIVEN HEARING ON FRAUD CHARGE.

Defense Creates Sensation by Alleging Howard Huntington is Financing Prosecution of His Former Chum, Accused of Obtaining Large Sum by False Pretenses.

Financial deals involving millions of dollars, princely estates, the purchase of a $100,000 Pasadena palace, and innumerable high finance operations were brought to light yesterday in the preliminary hearing of Eugene E. Hewlett, attorney, bon-vivant, and former chum of Howard Huntington, on a charge of obtaining $34,000 by false pretenses from Reginald H. Gernon, a wealthy Irishman of Altadena. If Mr. Gernon's allegations are true, the debonair defendant can show Mr. Wallingford a trick or two about the highly interesting game of finance. Mr. Hewlett strongly denies the charges and it will be up to Justice Forbes this afternoon to decide whether Mr. Hewlett shall be compelled to face a jury in the higher criminal court or go free.

Attorney Vermilyea, for the defendant, created a sensation when he charged that Attorney Le Compte Davis, leading criminal lawyer, who was made a special Deputy District Attorney to assist in the prosecution of Mr. Hewlett, is paid by Howard Huntington. Mr. Hewlett is alleged to have "got into" Mr. Huntington to the tune of $60,000 or more. It has been placed as high as $500,000. Mr. Davis denied the accusation and declared he is representing Mr. Gernon and him alone. Mr. Vermilyea also said Mr. Gernon was offered $200 a month annuity by Mr. Huntington to prosecute the case against the lawyer-clubman. Mr. Gernon denied this with considerable heat and referred to it as "piffle."

Mr. Huntington, who was a classmate of Mr. Hewlett at Harvard, and who, it is alleged, was induced to sign in Hewlett's name land and other property valued at nearly $2,000,000, will probably testify against the defendant this morning in Justice Forbes's court. Several other multi-millionaires who trusted Mr. Hewlett implicitly will also be called as witnesses.

Mr. Gernon, who was the first witness, told how he met Mr. Hewlett at the University Club in Redlands in February, 1912. At that time Mr. Gernon was in need of ready money. His health was impaired by a bullet wound which he had received in the Boer War. At the Pottinger Sanatorium Mr. Gernon was told that he could live only a short time. It was shortly after a literal death sentence had been pronounced on Mr. Gernon that Mr. Hewlett is said to have first suggested an arrangement whereby it was made to appear that Mrs. Gernon would be taken care of in the event of her husband's death.

Mr. Gernon testified yesterday that Mr. Hewlett represented that he was worth $2,000,000 in real estate and bonds and that he was a bosom friend of Howard Huntington and associate of a dozen other millionaires. "He told me on February 6, 1912," said Mr. Gernon, "that if I would deed him my orange ranch and give him $10,000 in cash he would give me an annuity for life of $250 a month or $3000 a year. And in case of death, my wife was to receive the same amount each year.

"We were partners in the Pacific Coast Motor Company for nearly a year. When Mr. Hewlett asked me to go in the company with him he told me that he owned $500,000 worth of land in the San Fernando Valley, a $100,000 mansion at Oak Knoll, $1,000,000 worth of real estate, and railway bonds and other valuable properties.

"How long did he continue to pay the $250 a month?" asked Attorney Davis.

"Several months and then he quit cold," said Mr. Gernon.

"Has he ever given you anything since that time?" he was asked.

"He gave me an electric runabout which I sold and cleaned up about $100, and also a check for $50," said the witness.

The hearing was continued till this morning.

A civil suit involving securities and moneys to the aggregate of $600,000 was recently filed against Mr. Hewlett. He is alleged to have induced two of the Wenban sisters of San Francisco to issue bonds aggregating $1,000,000 for improvements on their industrial property in that city. He is alleged to have taken half the amount with the understanding that he would raise money for proposed improvements.

Determined.

COMB CITY FOR AUTO THIEVES.

DETECTIVES REDOUBLE EFFORTS TO BREAK UP GANG.

Two Suspects Closely Questioned, Another to be Tried Today—More Than One Machine a Day Stolen Lately; Two Recovered—Others Probably Altered to be Sold Again.

Convinced that an organized band of automobile crooks is making this city its headquarters, detectives detailed to hunt down these thieves yesterday redoubled their efforts. Two young colored men, awaiting trial on charges of stealing two automobiles, were closely questioned by Detective Hickok. Today a complaint charging grand larceny will probably be placed against one of these youths, Dave Pollock. Edgar Washington of No. 138 South Avenue 19 will come up for trial today in the Juvenile Court.

Since November 20, according to police records, an average of over one machine a day has been reported stolen. Two of these have been recovered. Others are believed to have been stripped and altered for sale by the thieves. Machines are reported stolen from the following:

H. M. Brandel, No. 135 South Olive street, two-passenger Ford; Mrs. F. N. Brown, No. 1746 Wilcox street, five-passenger Ford; G. A. Williams, No. 425 Cedar street, Glendale, five-passenger Ford; G. W. Brown, No. 740 Catalina street, six-passenger Studebaker; E. F. Babbitt, No. 1101 Lafayette street, five-passenger Ford; W. R. O'Brien, No. 216½ East Fifth street, five-passenger Ford; L. E. Crowe, No. 1228 South Flower street, five-passenger Marathon; C. M. Whittock, No. 924 East Tenth street, seven-passenger Maxwell.

FIGHTS DEPORTATION.

Wealthy Japanese of Fresno, Alleged White Slaver, Victim of Enemies, Declares Attorney.

H. Iwata of Fresno, a Japanese, reported to be worth $100,000, yesterday attempted to obtain his liberty through a writ of habeas corpus and to avoid deportation on charges of harboring and sharing in the profits of alien women. The matter was taken under advisement by Judge Bledsoe, who said he would render an opinion at an early date. Iwata is at liberty $2000 bail.

City Attorney Smith of Fresno, who represented the defendant, contended there was no evidence to substantiate the charges. He alleged a clique of Japanese who are anxious to get rid of Iwata are behind the prosecution. The government officials strongly deny this.

Iwata was arrested in Fresno in December, 1913, by Immigration Inspector Brazie. Three charges were lodged against him, each one pertaining to white slavery, and he was ordered deported by the Immigration Department in Washington.

SHEPARD ARRAIGNED.

Frederick M. Shepard and A. C. Brown, charged with smuggling smoking opium, were arraigned in the United States District Court yesterday and were given a week to plead. The bail of Brown was reduced to $2500, on motion of his attorneys. The trials will be set in January.

Vivid and Realistic
are the great motion pictures of the War in Belgium at Trinity Auditorium, Grand ave. near Ninth. Two shows afternoon, two at night.

THE PERILS OF NEUTRALITY

Letters which we have received indicate that some Canadians think that THE LITERARY DIGEST is in the pay of the German government, while some from our German friends just as bitterly accuse us of being influenced by "perfidious Albion!"

These two widely diverging opinions prove nothing except that THE LITERARY DIGEST is adhering to the policy of strict impartiality it has followed for twenty-five years, and is printing, without fear or favor, *THE WAR-FACTS FROM BOTH SIDES.*

This custom extends to all other great questions of current interest. That is why a million thoughtful people read it weekly.

Get This Week's Number and Read:

Our Evacuation of Vera Cruz.
Mortality in This and Other Wars.
An Army Estimate of Army Needs.
Democracy's Liquor Problem.
Closing the North Sea.
The War as Russia's Salvation.
Austro-Hungarian Views.
Shaw Drubbing John Bull Again.
German Savants in France's Institute.
Fitting the School to the Child.
Feeding the Warring Nations.
The Pope's Encyclical.

We Favor the Germans

TORONTO, CAN.
You quite unfairly, as it seems to me, quote opinions favoring the German side of the question, while you almost entirely omit any quotations favoring the other side.

HAMILTON, ONT.
Why do you cater to the Germanic race in America?

The Toronto World.
They (the Kaiser and his friends) have persuaded the usually judicial LITERARY DIGEST to publish everything that could be found favorable to the Kaiser and his contention, until that periodical, eminently able and, as a rule, eminently fair, has become a dyed-in-the-wool partizan.

TORONTO, CAN.
I regret that the tone of your editors' comments in the few places where they are made conveys an impression distinctly disagreeable to one living under the British flag.

TORONTO, CAN.
I wonder that you and your organization pretend to be anything else than patriotic Germans of the Fatherland who as yet have not even become naturalized in the United States, and that evidently being the case I am surely wasting good ammunition in paper and ink which, as a matter of fact, were you in your proper place in the German Army, should be good British lead and powder.

TORONTO, CAN.
It is to be hoped that you will advise your editors, who are undoubtedly pro-German . . . to be more fair regarding the Allies.

MONCTON, N. B.
You have descended to unfair and insidious partisanship and are defending a cause and condoning crimes that are a disgrace to civilization.

We Favor the Allies

MILWAUKEE, WIS.
Is it not strange that in your perusal of the press, all articles should have escaped your notice with the exception of those which take a stand for the Triple Entente?

MILWAUKEE, WIS.
In a number of your articles your writings come out a little too strongly anti-German. Is this necessary?

OAKLAND, CAL.
Have liked your paper always, but since the war you seem partial to the English.

HANKINSON, N. D.
You give the English too much space in your paper, too much to be regarded as impartial.

MATVILLE, WIS.
You are not giving Germany a square deal in the hour of her trial.

AKRON, OHIO.
Looking through THE DIGEST, I was amazed, astounded, and shocked beyond description to see that your people had printed a caricature of Emperor Wilhelm II. . . . comparing Kaiser Wilhelm with that blood-thirsty, thieving usurper Napoleon. . . . Unless you can explain to my satisfaction this slur on all fair-minded and impartial people, you may consider me a non-subscriber, as I shall do everything in my power against you. . . . Let us have fair play.

MARIENE, WIS.
There is no room in my house for a paper which like yours shows such partiality against Germany, as is plainly seen in the way you are taking your selections from the different papers. There is no doubt that you have joined the ranks of the yellow, narrow-minded Cossack press of this country which tries, altho on your part in a more gentle way, to arouse prejudice against Germany.

Illustrated---ALL NEWSDEALERS---10 Cents

The Literary Digest

FUNK & WAGNALLS COMPANY, (Publishers of the Famous NEW Standard Dictionary) NEW YORK

BOOKS FOR XMAS
STRATFORD & GREEN, 642-644 S. MAIN ST.

GOODYEAR'S Raincoats and Raincapes for Boys and Girls $1.75--$2.50
324 South Broadway

Akoz For Rheumatism, Stomach Trouble, Ulcers, Piles, Kidney and Liver Trouble, Catarrh, Eczema.
At All Leading Druggists.

BIG SALE NOW ON
ELECTRIC LIGHTING SUPPLY CO.
216 West Third Street
Between Spring and Broadway

PUBLISHERS:
THE TIMES-MIRROR COMPANY
OFFICERS:
H. G. OTIS, President and General Manager.
HARRY CHANDLER, Asst. Gen. Mgr. and Treas.
HARRY E. ANDREWS, Managing Editor.
F. X. PFAFFINGER, Assistant Treasurer.
MARION OTIS-CHANDLER, Vice-Pres., Secretary.

Los Angeles Times

EVERY MORNING IN THE YEAR.
Daily, Sunday, Illustrated Weekly and Semi-Monthly Magazine. Daily Founded Dec. 4, 1881—34th Year.
Member, Class A, of the Associated Press. Leased-wire mileage covered: Day, 21,600; Night, 25,000; words transmitted, 30,000.
OFFICE:
New Times Building, First and Broadway.
LOS ANGELES (*Loce Ahng-hayl-ais*)
Entered at the Postoffice as mail matter of Class II.

TREND OF THE FINANCIAL NEWS.

CHIEF EVENTS OF YESTERDAY.

(At Home:) Notice of a resumption of nearly normal conditions on the New York Stock Exchange next Saturday was an immense impetus to general financial transactions. Prices of many railway and industrial stocks were sent higher, and the inquiry broadened appreciably. The business done in the bond market was the largest since the closing on July 30. Commercial business is showing its usual strength, the easy money rates and the huge surplus of the Federal reserve banks lending confidence to those looking into the future for large transactions. Wheat eased off because of a slackening in the export demand, and speculators took occasion to get their profits.

(Abroad:) The Paris bourse reopened after being closed since September 1. Trading was only fair for the first session, but the market was good and closed strong.

A DISASTER.

We are sincerely sorry to learn that Marie Corelli has been seriously injured in an automobile accident. We do not mean to laugh when we say we trust that the lady has not been wounded in the imagination.

ENOUGH OF WAR.

The world will regret that, one by one, the little Balkan states are caught in the dragnet of Europe's great war. They have suffered enough in settling their own differences without being embroiled in this frightful turmoil.

STRANGE CONTRASTS.

An impotent soul in a youthful body must sometimes match its spiritual improvidence with the poverty of age and it sometimes happens also that a beautiful soul masked by deformity will attract virility and loveliness for its mate.

NEAR-SIGHTED.

Charles M. Seay, director for the Edison studio in New York, says that Gotham and its environs supply the best field in the western world for the motion-picture maker. Fortunately the gentleman's defect of vision is not shared by a majority of movie concerns. Of course he is only making the best of a bad situation, for if New York had the beauty it would still lack in sunshine. Pictures cannot be made without light. Los Angeles alone has both.

PASSENGERS BY PANAMA.

Passenger service through the Panama Canal from New York to San Francisco has fairly opened. A steamer of the American-Hawaiian Line left New York November 21 and is about due at San Pedro, and the J. L. Luckenbach left later the succeeding week with every cabin taken.

The agents of the European Steamships Company in New York report that ocean travel will be 65 per cent. below normal this winter on account of the war. For the first time since 1884 there will be no tourist steamer service on the Nile. None of the big liners of the Cedric and Germania class will leave New York for Italy and Alexandria this season, and only the smaller steamships of the White Star and Cunard line will run between New York and Liverpool.

DOWN TO BUSINESS.

It is a satisfaction to note that Frohman will in the future pay royalties on the scenarios his company accepts and that he will also pay from $100 to $500 down in addition to the regular 5 per cent. received by playwrights from the houses of legitimate drama. This is practical, of course, only to big amusements, yet motion pictures have assumed large proportions, and such a plan of payment for authors invites the attention of better writers. Frohman does not mean to accept anything of the slapstick order, yet he desires comedies because the world wants to smile, if not to laugh. He will not accept any dramatisation of other people's stories or novels, but will insist upon originality, and this, we think, is a step in the right direction.

RETURNING A SALUTE.

Turkey explains that her battery at Smyrna fired on the United States cruiser Tennessee in order to stop that vessel from entering a part of the harbor that was mined—satisfactory.

During the Spanish War one of our cruisers entered the harbor of Guam and fired at a fort from which the Spanish flag was floating. After a few minutes the flag was lowered and the commander of the American ship, taking this to be a token of surrender, ordered the firing to be discontinued.

Shortly afterwards a boat was seen approaching, with the Spanish flag on its stern, the seat in which boat was occupied by a gold-epauletted, gold-laced and gold-buttoned Senor Don Generalissimo Jesus de Whiskerando, commander of the Island of Guam. This gentleman, it seems, had not heard that war had broken out between the United States and Spain. He supposed that the gun from the cruiser was a salute. He visited the ship to acknowledge the courtesy. He brought with him the flag that had floated over the fortress because it was the only Spanish flag on the island and it was his duty to carry it with him when he paid an official visit. He regretted that there was not enough powder on the island to return the salute, but if his great and good friend, the captain of the honorable United States ship, would lend him sufficient powder he would cause the Spanish guns to belch forth their thunders in honor of Uncle Sam.

ARE WE PREPARED?

America is not expecting or wishing or intending to go to war with any country on earth; that is not saying but at the most unexpected or inopportune moment we may have war thrust upon us. The better prepared we are, the less likely this is to happen.

Our army is small but efficient, and the spirit of our citizens is such that America could never be more than temporarily embarrassed by any hostile combination. At the same time we are far behind European nations in modern equipments

Our army has no armored aeroplanes and very few skilled aviators. We have no dirigibles.

Our army has no armored automobiles or gasoline-driven tractors for the rapid moving of heavy cannon. We have only 846 field guns. Our largest coast defense guns have a shorter range than the guns mounted on German or British dreadnaughts. Our artillery has no big mortars such as reduced the Belgian defenses, supposed beforehand to be impregnable.

Our navy lacks 20,000 men right now to man all our ships on a peace basis. Our torpedoes are not up to date, being mostly short range, known colloquially as "popgun" torpedoes. Alaska is absolutely defenseless in case of attack by a modern navy, our Pacific possessions are not much better off, and the coast towns of California require more adequate defense.

We have the men to volunteer, we are invincible on our own continent, but for lack of equipment we might suffer incalculable loss before we got our forces into complete working order. Are we prepared to resist the attacks of a strong foe should the attack be made during the next six months? If we are not, the Democratic administration is not doing its duty by the country.

PRESIDENTIAL EAVESDROPPING.

The President's tentative suggestion that he may attend in person the sessions of the Senate has produced some painful comments from the press. The general opinion seems to be that, since the Senate will say unpleasant things about the President and his policies anyway, it will be so much less embarrassing if he does not elect to hear them.

Even if the Senate doesn't actually say unpleasant things about the President, it is taken for granted that they will want to, and that such a time-honored privilege should not be hampered by the presence of the Presidential ear.

That is probably why the custom has sunk into desuetude; eavesdroppers usually hear unpleasant things about themselves, and the Senate evidently regards the Presidential presence as a sort of eavesdropping which should receive prompt discouragement.

In many cases there seems to be a fear that the President would thus be able to bring greater influence to bear on the Senate—that many a man who would speak his whole heart and mind behind the President's back might, with the Presidential eye fixed sternly upon him, modify his language to insipidity. Which is probably exactly what the President thinks.

The President is understood to argue that since the Prime Minister is always present at debates in the House of Commons in England, and that the presence of Ministers of the government facilitates the elucidating of many questions, since answers can be obtained on the spot, it would be an equally good plan to try in the United States. But the majority of papers seem to think not. It is pointed out that while the Prime Minister is responsible to Parliament, the Senate is responsible to the Executive. But after all, that argument works both ways, too. For Parliament certainly considers it desirable to keep a stern eye on the Prime Minister, and why not the President on the Senate?

CHARITY BEGINS AT HOME.

It is said that 80,000 families in New York City have been evicted from their quarters for non-payment of rent, and a "charity-begins-at-home" society has been formed to ask that not all the funds collected from the charitable be sent to Europe, but that a portion be diverted to relieve distress at home.

During our Civil War no contributions either to the United States sanitary fund or the relief of destitute Confederates were received from Europe. Later on no money was sent from Germany or France to relieve the Johnstown sufferers, and the San Francisco earthquake fire was not followed by generous cash contributions from London.

We should not allow these circumstances to restrain us from giving, and giving liberally, to relieve suffering Belgians and Germans. But let us not altogether neglect our own poor whom we have always with us. "The man that provideth not for his own household is worse than the infidel."

GERMANY DEALS WITH THE FOOD PROBLEM.

The German government does not confine the use of its supervisory powers to the army. It exercises a guardianship over the people to the extent of guarding against food shortage and preventing speculation in the necessaries of life.

The Norddeustsche Zeitung of Berlin says in an official announcement:

"We have farinaceous material enough to feed army and people until next harvest. We must, however, economize our reserves in hand. We owe it to our brothers fighting abroad to see that after the military and political successes gained by them on the battlefield, there is no anxiety with regard to the provision of supplies for home consumption. We want to be able to go through with the war in all circumstances until we have obtained the assurance of a lasting peace."

A press dispatch from Berlin says that the government has passed decrees regulating the employment and consumption of the various cereals available and fixing maximum prices for them. Germany has an abundant supply of rye, oats and potatoes, but is short sixty millions of bushels of wheat and ninety millions of bushels of barley. To meet the conditions millers have been ordered to extract 75 per cent. of flour from the wheat. Bakers have been instructed to employ 10 per cent. of rye meal in the making of wheaten loaves, while rye bread must contain not less than 5 per cent. and not more than 30 per cent. of potato meal. Each loaf of bread must be stamped with a statement of its contents, and bakers are prohibited from making any bread other than as prescribed.

Farmers are prohibited from feeding their cattle on edible cereal. The price of wheat in Berlin has been limited to $2 per bushel, of rye to $1.70 per bushel and of barley to $1.60 per bushel. These prices will hold good until December 31, 1914, after which they will be subject to a monthly increase of about 1 cent per bushel.

The prices fixed for cereals are not greatly in excess of those which prevailed before the war. Wheat has not advanced in price at all for the reason that cattle raisers believe they will not be able to carry their entire stock through the winter.

Of potatoes there is an abundance in Germany. These can be dried or converted into starch from which bread can be made.

No complaint is made of a shortage of food or of high prices in either France, Russia or Great Britain. The area of cultivation of the cereals for next year will be greatly increased on the continent. The governments are giving close attention to the food supplies, and however long the war may continue and whatever problems it may present, it seems probable that the food supply for the people will not be one of them.

SOUTHERN DOMINATION.

In the next Congress the South is in the saddle and it is there to stay from March, 1915, to March, 1917.

There are 227 Democrats elected to the Sixty-fourth Congress. Of these 122 are from Southern States. Even if the eight members from Louisiana should, on account of free sugar, refuse to enter the Democratic caucus, the South would still be in a majority.

The southern members will dominate the committees of the House, and all the important chairmanships will go to them. The northern Democrats are becoming very restive at the prospect of southern caucus control of legislation. An eastern exchange says: "Not only do they object to domination by the southerners, it is said, but they think it very unwise, from a general political point of view, that the South should persist in asserting sectional power." Says the Washington Herald in an editorial:

"The Republicans are certain to make political capital out of it, and the only way in which the Democrats can neutralize the attack is to keep the South in the background. If the southern Democrats, conscious of their majority, should agree to self-abnegation, the path of the northern Democrats would be much easier to travel."

Democratic Congressmen are not, as a rule, given to self-abnegation. Self-effacement is not a prominent virture in a Democrat. He does not say, "After you, my dear Alphonse."

With some southerners the war is not over. They discriminate in favor of Confederate veterans in the distribution of patronage.

When Congress convenes at noon the Stars and Stripes are hoisted on the roof of the House of Representatives. When the House adjourns the flag is lowered. The duty of hoisting the flag was committed last winter by the Sergeant-at-Arms to a Tammany politician. The duty of lowering it was entrusted to a South Carolina "majah" who was thus enabled daily to enjoy a luxury not accorded to him during the Civil War.

SUSPECTED OF MOTIVE.

The British War Office has caused consternation among the poor of Scotland by ordering an end to all fishing. Perhaps the Secretary of War would like to recommend fighting as a substitute occupation.

Saving the Country Over Again.

A DISAPPOINTMENT.

We are sorry for it yet it seems to be a fact that many playwrights are capable of evolving brilliant situations without the faculty of uttering a single good line. The Burbank this week is producing in admirable fashion a play that is highly diverting and one based on an excellent idea, yet it has not the virtue of one intelligent speech. We do not mean by this that we think a play should ever preach, but only that it should sometimes sparkle.

"OUR SWEDE SERVANT."

By William F. Kirk.

"Your friend Jenkins lost his position today," said my wife, when we were seated at the dinner table. "It is too bad, too. He was getting fifteen thousand dollars a year, and his wife was saying just the other day that she hoped they would make it twenty thousand, so she could make both ends meet. You know they keep up appearances."

"Ay tenk it ban a shame," declared our Swede servant, setting down the roast with a slam. "Ay tal yu dis—Missus Yenkins ban spending too much money. Ay ban vorking about sax month for Missus Yenkins, and Ay bet yure life Ay know."

"That will be enough Steena!" said the wife. "You may bring in the salad now, and refrain from entering into our conversations."

"Ay got a dandy salad, too," said the unabashed Steena. "It ban yust so swell as Ay ever served for Missus Yenkins, and it don't cost yu only about one-earth part vat it used to cost her. Ay tal yu, yu ban a grand lady to vork for, because yu got some of dis har common sense. Dar ban a lot of ladies Ay vorked for vich ant got dis har common sense. Now, Missus Yenkins used to all the time getting mad ven Ay tal her how she can save money har and dar. She used to say to me, 'Steena, Ay hired yu to do yust vat Ay say,' and ven Ay tal her she ant knowing vat to say half of the time, she say, 'No more impertinence, please.' And so Ay can't help her to save any money, and Ay can't help her do anyteng, so Ay get vat American folks call dis har grand bounce. But Ay s'pose it ban best thing vich can happening to me, because now Ay ban vorking for a real lady and a gude, smart one, too."

"I wish I knew how I could go about it to impress on Steena that she should not interrupt our little talks," said my wife, "but she is such a sincere, faithful girl that I hate to let her go. She read an article when she first came here to work and the article was a strong appeal for free speech. I don't believe she has read anything since."

"Let me say something to her," I suggested.

"It wouldn't do a bit of good," declared my wife, "but you can try it. Here she comes now."

"Steena," I said, when our jewel of a servant was giving us the salad, "I wish that in the future you would not talk to us or with us when you are serving dinner."

"Ay never ban talking to anybody ven Ay ban serving dinner," was the proud rejoiner. "Ay ban a trained servant, and ven Ay ban serving dinner, Ay ban serving it. Ven Ay vant to talk, Ay stop serving, so yu and yure vife got a chance to hear vat Ay say and Ay got the same chance. Den ven Ay get tru talking, Ay began to serve dinner again. Some places var Ay used to vork Ay never said much anyho, but yu and yure vife ban smart people, yust lak me and my people, so Ay lak to wisit vith yu. Ay tenk dat vay all of us learn someteng, don't yu!"

"Is the dessert ready?" interrupted the wife, who plainly was at a loss as to how to answer the blonde's logic.

"Sure it ban ready," said Steena. "It ban ready and Ay skol shoot it in har yust lak it came out of one of dese har Yerman siege guns. It alvays ban a fine thing for a fine girl lak me to help out fine folks lak yu. Eat as fast as yu can. Ay ban going to dese har wiggling picters tonight."

AMERICAN SHIPS NEEDED.

BY WALTER J. BALLARD.

An address by Edward N. Hurley, vice-president of the Illinois Manufacturers' Association at New Orleans last week, brought up the matter of commerce and ships in a way to command attention. Mr. Hurley said that, with all the discussion going on, there has been little real progress toward a definite and satisfactory solution of the problem.

Some points made by Mr. Hurley may well appeal to the patriotism and common sense of our people. The speaker showed that at least 2000 ships, with an average capacity of from 3000 to 4000 tons each, are necessary to meet the requirements of foreign trade in normal times. A considerable number of ships built abroad have recently been admitted to American registry under the new provisions; yet thus far the vessels flying the Stars and Stripes are wholly inadequate to supply the demand. The consequence is that most of our goods sent across the seas are taken in British ships, the safety of which is assured by British naval superiority. What the matter amounts to, therefore, is this, comments the Times of Troy, N. Y.: "American foreign trade is chiefly dependent on the efficiency of the British navy. Should the British be beaten and another power get control of the seas we should have to transfer our foreign commerce to merchant craft of that nation in order to have proper protection in transit for our goods."

Such a situation is most discomfiting and humiliating to Americans who realize the full import of these facts. And conditions will grow worse instead of better should our foreign trade expand as now promised. The more goods we sent to other nations and the more we bought of them the larger would be the number of foreign ships required and the greater would be our reliance on foreign powers for protection.

What is urged in this connection is that our navigation laws, if responsible for the paralysis that has overtaken our mercantile marine, be repealed or amended and brought up to date; that it be made possible for capital to engage in operating American ships in overseas trade without risk of heavy loss; that every encouragement be given (by subsidies and otherwise) to the business of building and sailing such vessels, and that the merchant service, by training officers and men to efficiency, be made a valuable auxiliary to the navy. This has been done by every nation of maritime importance, and the lesson is obvious. When the European war began there was a great outburst of American sentiment demanding that "something be done for our mercantile marine." What has been done has accomplished very little. The privilege given foreign-built ships of flying the American flag is of value to them in time of war, when the neutral ensign affords safety. But the transfer does not make them really American ships. To get the right kind of vessels and of service and to make our overseas trade independent of foreign protection we must have our own ships, built in America, officered by Americans, manned as far as possible by Americans, and fitted to transport American goods and American passengers to every port of the world.

THE PRESS ON ALLIANCE IDEA.

One Hemisphere to the Other.

[New York World:] Whether it is possible to localize the war or not, the Latin-American suggestion that a conference of nations on this hemisphere be held is a good one. All have suffered severely in their finance and commerce, and all have had to meet many vexatious questions of neutrality.

No Hostile Spirit.

[Pittsburgh Chronicle-Telegraph:] It is in no spirit of hostility to Europe that this South American movement has been started, but in harmony with the right of all nations to act in accordance with the first law of nature—self-preservation. Promulgation of the Monroe doctrine was an early assertion against Europe of a principle behind which is greater force and authority with this new baptism.

Advises Caution.

[Pittsburgh Dispatch:] There will be many who will hold that Washington's warning against entangling alliances holds as strongly against alliances on this continent as elsewhere; that the United States should take careful thought before placing itself in a position where it might become embroiled by the acts of allies over which it has no control.

Friendly Co-operation.

[New York Herald:] But all Americans will whole-heartedly indorse a policy of friendly co-operation. The fact that the suggestion comes as it does shows that with better understanding of the politics of this government the "menace of Monroeism" has been pretty completely dispelled from Latin-America.

Preserve National Faith.

[Baltimore American:] It is highly important to have inter-American trade cared for and as important to prevent the violations of national good faith that have been charged against several Latin-American States by reason of the difficulties that lie in the way of preventing breaches of neutrality.

RIPPLING RHYMES.

FARE THEE WELL.

Good-by, old friend, the iceman! You are a smooth and nice man, a kindly, genial soul; we do not need you longer; the winds are growing stronger, and we are buying coal. Now autumn is retreating, we spend our coin for heating our lowly, humble shack; to cook the morning sinkers we're buying slate and clinkers and forty kinds of slack. The coal man gets our dollars, and still for more he hollers, he has to have the price; our bin again he's filling, and so we have no shilling to throw away for ice. But cheer up, weeping iceman! You'll come back in a trice, man! The winter's gone so soon! Before we know what's chancing, the spring will be advancing, the sizzling days of June. Old Time's in such a hurry, in such a fret and flurry, a season's hardly here before it flies, a-gasping, and we are left here grasping the tail end of a year. The coal man hurts, dad rust him, but ere we've fully cussed him, his graft will fizzle out; a thaw the cold will slaughter, and from each roof the water will gurgle through a spout. Oh, then the iceman merry will take his dromedary, his donkey or cayuse, and drive around the city, and sing a hopeful ditty, and sell his frozen juice.

WALT MASON.

Pen Points: By

Hist; don't wake the [illegible] in session.

That Yser must be some [illegible] side appears to be able to hold it.

The Hiram Johnson [illegible] has already struck one of [illegible] mines.

The Bull Moose party [illegible] taken a liberal dose of that [illegible] medicine.

Gen. Depression is in full [illegible] been dislodged by the 42-centi[illegible] Gen. Prosperity.

The warring nations are [illegible] thing—that the losses on the [illegible] something enormous.

William of Wied has been [illegible] turn to Albania, but no word of [illegible] has been sent to Geo. Fred. Wil[illegible]

The United States drank [illegible] billion gallons of beer last [illegible] get your twenty gallons at the [illegible]

California's contribution to the [illegible] mouth disease will be furnished by [illegible] ing meeting of the State Legis[illegible]

A lot of Bull Moosers would [illegible] the old Republican stream if they [illegible] afraid to leave their clothes on the [illegible]

It does not mean anything [illegible] cause a man has an imposing [illegible] Shakespeare, Washington and Lin[illegible] none.

Neither has the Sultan ashied [illegible] account of the Smyrna incident [illegible] vernacular of the street, "He [illegible] have to."

It must be one of the sorrows [illegible] of Gen. Venustiano Carranza [illegible] Funston carried all the public [illegible] from Vera Cruz.

Champ Clark says Congress [illegible] ing but pass the appropriation [illegible] coming short session. But who [illegible] authority to speak?

The fact that Chinese other [illegible] age of 100 years is no doubt [illegible] fact that there is but one [illegible] 600,000 of its inhabitants.

President Wilson will read his [illegible] Congress today. The message [illegible] dent used to be an event; now it [illegible] an incident of the routine.

The art gallery of Henry Clay [illegible] Pittsburgh millionaire, in his [illegible] York home will cost more than [illegible] He may be happy yet, you bet.

Joe Caillaux and his sweetheart [illegible] gone to Venezuela, and in Paris [illegible] "Absence makes the heart grow [illegible] been barred from the newspapers.

When Gov. Glynn of New York [illegible] January, he will become an [illegible] bany. The office cat is [illegible] daylights kicked out the [illegible]

What is needed in Colorado [illegible] situation more than anything [illegible] rehabilitation of the common[illegible] re-establishment of its shattered [illegible]

To add to the gaiety of [illegible] Mexico a third party has [illegible] But it is likely to cut no [illegible] than the Bull Mooser in the [illegible] free.

George W. Perkins, in his [illegible] the riddle of the high cost [illegible] that eggs are an excellent [illegible] meat. So are turkey and [illegible] hamburger steak.

And nobody has yet suggested [illegible] Christmas ship ought to be sent [illegible] ows and orphans of the "[illegible] far-away country east of Suez [illegible] are no commandments.

Col. Roosevelt says he has [illegible] the privatest of privates. [illegible] Taft says he is up in an [illegible] ing the procession go by. [illegible] pair may meet some time.

In spite of the war the [illegible] Exposition will be a success. [illegible] persons who usually go to [illegible] the big show. It would be a [illegible] were only a pan-American [illegible]

The magnates of the Federal [illegible] have an interest in a money [illegible] by the big salaries they are [illegible] baseball stars. Some sweet [illegible] ican people will get tired [illegible] freight.

If Gov.-elect Willis of Ohio [illegible] the maxixe he might not be [illegible] inaugural ball. What a spree [illegible] of the heft of Willis, who [illegible] pounds, cut in the delirious [illegible] of that favorite movement!

Meanwhile the rumor that [illegible] William J. Bryan as premier of [illegible] tration are about numbered [illegible] Instead of attending to the [illegible] of his position he is posting [illegible] away from his desk and [illegible] the Democrats who have been [illegible] since the troublous days of [illegible]

THE HAUNTED MILL.

Drip, drip, drip, in the river [illegible]
Save the ceaseless, [illegible] wheel beside the mill.
Cold and still, with [illegible]
By the falls a moment [illegible]
Then in tumult rushes [illegible] haunted mill.

Creak, creak, creak, [illegible] the mill,
Icy fingers, cold and [illegible] ing, then are still.
Moves the wheel still [illegible]
Moans a voice, "Stop, [illegible]
And the cold blast [illegible] the mill.

LETTERS TO "THE TIMES."

[illegible] Times inviting citizens, either [illegible] of [illegible] are requested briefly, but [illegible] to mark letters to the editor [illegible] Times is under [illegible] to publish [illegible] letter unless the writer's name, which will be [illegible] if requested, is [illegible] to the editor, [illegible] for publication, but also [illegible] and also subject to editorial [illegible]

Frightful Traffic Conditions.

[illegible] ANGELES, Dec. 7.—[To the Editor of The Times:] Some day, [illegible] there is an immediate and radical change, we shall find ourselves [illegible] an article in a periodical entitled "The Truth About Los Angeles." [illegible] what will it say?

[illegible] will say that in the way of God-given [illegible] benefits Los Angeles as a city [illegible] peers in the wide world, but [illegible] the most vital phases of its city [illegible] ment it is fast becoming a re[illegible] to its inhabitants.

[illegible] can anyone conscientiously [illegible] for a city whose local authorities [illegible] permit the state of affairs that [illegible] exists in the handling of the street [illegible] with its abominable nuisance of [illegible] boxes, and the inexcusable lack of [illegible] protection against the yearly increase [illegible] criminals? As compared with [illegible] force of other correspondents, [illegible] that of Los Angeles is a [illegible] grim joke, too—for those who [illegible] the result of its deficiencies. [illegible] the world comes here in [illegible] behooves Los Angeles to wake [illegible] the fact that a rapidly-growing [illegible] demands liberal and rigid police [illegible] and that it is a stupid, false and [illegible] policy to attempt to ignore [illegible]

ALICE F. PETERSON.
95 South Madison avenue.

"Political Nominees' Trust."

[illegible] HEIM, Dec. 5.—[To the Editor of The Times:] In a recent issue of The Times I saw editorial reference to a primary election law, favoring [illegible] I believe the election held [illegible] State on November 3 is in[illegible] as far as the votes for candidates [illegible] concerned, whose names were [illegible] on the ballot by authority of [illegible] primary election law. Said law [illegible] to create a "political nominees' trust" by a process of elimination [illegible] of candidates. In common with [illegible] of electors in Orange [illegible] I boycotted the so-called primary [illegible] election held last August. I did [illegible] register until September 19, [illegible] thereafter I nominated myself [illegible] anti-prohibition candidate for [illegible] Assemblyman, Seventy-sixth district, [illegible] county.) I wrote to the Secretary of State, announcing my candidacy [illegible] and requesting him to certify [illegible] me as "anti-prohibition" candidate [illegible] for Assemblyman, Seventy-sixth [illegible] to the clerk of Orange county, [illegible] that I could get on the ballot [illegible] as independent candidate. I [illegible] an opinion from the District [illegible] of Orange county in regard [illegible] matter. He said I could run [illegible] "independent" candidate, as provided [illegible] by the primary election law. I [illegible] made direct appeal to the Supreme Court, acting for myself, and in [illegible] argument advanced the claim that [illegible] legislature had no power to enact [illegible] law designating the title under [illegible] which a candidate could run for office. [illegible] to the Supreme Court that I [illegible] be on the ballot as "anti-[illegible] candidate for Assembly[illegible] Seventy-sixth District. A letter [illegible] clerk of the court said that [illegible] could not hear my case, as [illegible] violation of the court's rules. [illegible] that I hire a licensed attorney [illegible] to prosecute the matter if I [illegible] it is worth while.

[illegible] wrote my political advertisement [illegible] and platform and offered it for [illegible] in the eighteen newspapers [illegible] county. Eight of said [illegible] declined to publish my advertorial [illegible] article. In my ad. I suggested [illegible] to the electors that they write [illegible] it on the ballot. At the [illegible] on November 3 I received a [illegible] of written-in votes for Assemblyman, and believe that I and all [illegible] persons in the State who received a majority of written-in votes [illegible] were duly-elected candidates. I [illegible] sixty-three names on the [illegible] feature that I would cast a [illegible] large numbers of electors [illegible] the State had voted [illegible] a paper instead of a rubber [illegible] stamp. As in East Anaheim precinct election boards would have [illegible] been wooxy than they were [illegible] election.

[illegible] Constitution provides that a [illegible] vacancy must be held every four [illegible] years. I would like to have a decision [illegible] of the Supreme Court as to whether [illegible] the "event" on November 3 [illegible] election, within the meaning [illegible] of the Constitution. I therefore offer [illegible] to a fund to test the constitutionality of candidates' election [illegible] names were printed on the [illegible] ballot "by virtue" of the [illegible] election law.

GEORGE BAUER.
[illegible] and Lemon Orchardist.

City Work Costs More.

ANGELES, Dec. 7.—[To the Editor of The Times:] Regarding the [illegible] now agitating the city [illegible] and the readiness on [illegible] the part of the Council to [illegible] it would well to go a little slowly [illegible] in the statements of the [illegible] promoter, and in calling on [illegible] the city charter amendment. The matter surely is serious [illegible] to require the fullest consideration [illegible] the people should be fully informed by thorough discussion and [illegible] by those experienced in [illegible] involved. It is better to [illegible] do we bear than to rush [illegible] we know not of, no matter [illegible] the prospect dressed [illegible] in glowing promises of the highly [illegible] important.

[illegible] subject of street improvements, [illegible] we are told, if the city [illegible] were to the exclusion of [illegible] contractors, a saving of [illegible] a year, will be made to the [illegible] property owners. I can [illegible] with some confidence of a small [illegible] And right here I will call [illegible] to the teamsters employed [illegible] (so fortunate for them, [illegible] with a lenient employer and [illegible] master) and compare their [illegible] the outside teamsters. The [illegible] city teamsters was last year [illegible] $4.50 to $5 per day on [illegible] high cost of feed. But [illegible] now down again and the pay [illegible] unchanged. Not satisfied [illegible] with good fortune, these city [illegible] have organised and re[illegible] purchase their feed at [illegible] that the retailer who is, of [illegible] a tax payer, charged with their [illegible] can may not make any profit [illegible] The city teamsters [illegible] eight hours (nominally) per [illegible] their brothers outside the [illegible] work nine hours and $4 [illegible] is paid by private contractors, [illegible] are paid only for each day [illegible]

[illegible] about the city doing the [illegible] work and saving [illegible] a year? The City Engineer [illegible] had estimate of the cost of [illegible] end of financing necessary [illegible] portion of the work. But [illegible] will the city charge [illegible] for equipment and financing [illegible] work and all attendant [illegible] proportionately against [illegible] improved, or will those [illegible] borne by the tax payers [illegible] And during interims when

LETTERS TO "THE TIMES."

Frightful Traffic Conditions.

LOS ANGELES, Dec. 7.—[To the Editor of The Times:] Some day, when there is an immediate and radical change, we shall find ourselves reading an article in a periodical entitled "The Truth About Los Angeles." And what will it say?

I will say that in the way of God-given benefits Los Angeles as a city leads all peers in the wide world, but in the most vital phases of its city government it is fast becoming a reproach to its inhabitants.

How can anyone conscientiously defend for a city whose local authorities permit the state of affairs that exists in the handling of the street cleaning, with its abominable nuisance of dust, and the inexcusable lack of police protection against the yearly increase of criminals? As compared with the efficient force of other corresponding cities that of Los Angeles is a stale and grim joke, too—for those who suffer the result of its deficiencies, when the world comes here in search of whatsoever Los Angeles to wake up to the fact that a rapidly-growing city demands liberal and rigid policing, and that it is a stupid, false and expensive policy to attempt to ignore the fact.

ALICE F. PETERSON,
[illegible] South Madison avenue.

"Political Nominees' Trust."

ANAHEIM, Dec. 5.—[To the Editor of The Times:] In a recent issue of The Times I saw editorial reference to the primary election law, favoring repeal. I believe the election held on its face on November 3 is invalid, in so far as the votes for candidates not nominated, whose names were printed on the ballot by authority of the primary election law. Said law undertook to create a "political nomination" by a process of elimination of candidates. In common with many hundreds of electors in Orange county I boycotted the so-called primary election held last August. I did not vote until September 19, when, thereafter I nominated myself as an anti-prohibition candidate for Assembly, Seventy-sixth district, Orange county.) I wrote to the Secretary of State, announcing my candidacy and requesting him to certify my name as "anti-prohibition" candidate for Assemblyman, Seventy-sixth district, to the clerk of Orange county. I was informed that I could get on the ballot as an independent candidate. I was of the opinion from the District Attorney of Orange county in regard to the matter. He said I could run as an "independent" candidate, as provided by the primary election law. I then made direct appeal to the Supreme Court, acting for myself, and in my petition advanced the claim that the Legislature had no power to enact legislation creating the title under which I could run for office. The Supreme Court that I could not go on the ballot as "anti-prohibition" candidate for Assembly-man, Seventy-sixth District. A letter from the clerk of the court said that the court would not hear my case, as it was in violation of the court's rules. I was told that I hire a licensed attorney to prosecute the matter if I thought it worth while.

Withdrew my political advertisements and platform and offered it for publication in the eighteen newspapers of the county. Eight of said papers declined to publish my ad. Others published my article. In my ad. I suggested to electors that they write my name on the ballot. At the election November 3 I received a number of written-in votes for Assembly, and believe that I and all others in the State who received a number of written-in votes were elected candidates. I had thirty-three names on the ballot that I would cast a vote for.

In large numbers of electors in the State had voted for me instead of a rubber stamp man in East Anaheim precinct boards would have been busy than they were on election.

The election provides that a primary must be held every four years. I would like to have a decision of the Supreme Court as to whether I was "voted" on November 3 within the meaning of the election. I therefore offer to start a fund to test the constitutionality of candidates' election law. If votes were printed on the ballot "by virtue" of the election law.

GEORGE BAUER,
Lemon Orchardist.

The Work Costs More.

ANAHEIM, Dec. 7.—[To the Editor of The Times:] Regarding the matter now agitating the city [illegible] and the readiness so apparent on the part of the Council to [illegible] will to go a little slow-[illegible] the statements of the [illegible] inspector, and in calling an [illegible] the city charter amendment, the matter surely is serious enough to require the fullest consideration. The people should be fully informed through discussion and [illegible] by those experienced in [illegible] involved. It is better to [illegible] we bear than to rush [illegible] we know not of, no matter [illegible] the prospect dressed [illegible] promises of the highly [illegible] improvement.

The cost of street improvements, we are told, if the city [illegible] to the exclusion of [illegible] contractors, a saving of [illegible] cent, will be made to the [illegible] property owners. I can [illegible] confidence of a small [illegible] and right here I will call [illegible] the teamsters employed [illegible] so fortunate for them, [illegible] a lenient employer and [illegible] and compare their [illegible] to outside teamsters. The [illegible] teamsters was last year [illegible] $4.50 to $5 per day on [illegible] high cost of feed. But [illegible] hours again and the pay [illegible] increased. Not satisfied [illegible] good fortune, those city [illegible] have organized and re-[illegible] increase their feed at [illegible] that the retailer who is, of [illegible] pay, charged with their [illegible] may not make any profit [illegible] The city teamsters [illegible] eight hours (nominally) per [illegible] their brothers outside the [illegible] nine hours and $4 [illegible] paid by private contractors, [illegible] are paid only for each day [illegible]

[illegible] about the city doing the [illegible] work and saving [illegible] cent? The City Engineer [illegible] estimate of the cost of [illegible] financing necessary [illegible] sections of the work. But [illegible] will the city charge [illegible] equipment and financ-[illegible] work and all attendant [illegible] proportionately against [illegible] interest, or will those [illegible] borne by the tax payers [illegible] during interims when [illegible]

ARLIE F. MUSS.

KNOTTY POINT ARGUED.

Can Mr. Batchelder be Innocent When He Says Himself He was Guilty of Conspiring to Defraud?

The question whether the verdict of acquittal in the case of the government against Grant G. Gillette, Thomas and John Montgomery and Edson France, charged with using the mails to defraud in connection with the affairs of the Cleveland Oil Company, automatically acquits William J. Batchelder, another defendant, who on May 2, 1913, pleaded guilty before Judge Bean, and paid a fine of $5000, was argued before Judge Bledsoe yesterday, in the local United States District Court. The court took the matter under advisement.

The question came up in the shape of a moion to vacate the judgment in Judge Bean's court, and it follows that if Judge Bledsoe allows the motion that Batchelder will get his money back. It is the first time in the history of the local Federal Court that such an issue has been raised, and there is much interest in the disposition of the case.

It was argued on behalf of the motion that, the defendants in the case having been acquitted, of course Batchelder could not be guilty, as under the law he could not conspire with himself, the allegation being conspiracy to swindle investors in the stock and securities of the Cleveland Oil Company.

On the part of the government it was urged that a verdict of not guilty was not an affirmative finding of innocence, but only meant that the government had not proven its contention against the defendants beyond a reasonable doubt.

It will be recalled that when Batchelder pleaded guilty the statement was made in court by his physician, Dr. W. Jarvis Barlow, that he was in very poor health and that he was worrying himself to death on account of his connection with the Cleveland Oil Company case. He afterward became a witness for the government and was very disappointing.

LUCK TURNS AT LAST.

Man Whom Ill-fortune Long Hounded is Awarded His Homestead Against Government Claim.

Three years ago, Willette G. McGuire conducted a "gents' furnishing store" at Taft, Kern county. A fire broke out and destroyed his stock. He had no insurance and the disaster beggared him. A friend recommended that he enter a piece of government land in the vicinity of the Maricopa oil district, and he did so, taking up forty acres. Then along came a government expert employed by the field service, and said the land was mineral in character. On his recommendation it was withdrawn from all forms of agricultural entry and placed in the petroleum reserve.

Suit was brought by the government to dispossess McGuire, and the local land officers yesterday decided the case in favor of McGuire. They found there was nothing in the contention that there is any oil in the land in commercial quantities.

Your Own Druggist Will Tell You

Try Marine Eye Remedy for Red, Weak, Watery Eyes and Granulated Lids. No Smarting—Just Eye Comfort. Write for Book of the Eye, by Mail Free. Marine Eye Remedy Co., Chicago.

Scenes from the War

In Europe vividly portrayed in Belgian War pictures. Two shows afternoon, two at night. Trinity Auditorium, Grand ave. near Ninth.

$1.50

For "Her"!

This is the cozy, warm "Reposo" felt Bedroom Slipper that so many women prefer. Practically any color you wish—black, Oxford, gray brown, navy blue, baby blue, purple, pink, red.

Staub's
The Popular Price Shoe Store.
336 SO. BROADWAY

This is the sixth and last of a series of open letters

German American Trust and Savings Bank
SEVENTH AND SPRING STREETS
LOS ANGELES

DEVELOPMENT OF INTERNAL COMMERCE

Our latest previous letter referred to altered conditions affecting commerce with other nations, particularly with South American states. But of far more vital importance than this are the newly-arisen necessities forcibly brought to our attention when many European products suddenly ceased coming to our shores. We are only beginning to realize our dependence on other nations for the needs of our own markets. It is a fact, however, that for capacity to absorb the products of foreign markets, as well as the ability to pay promptly for what we receive—in other words, as a great purchasing market—the United States has no equal on the globe.

Why should we ever import so heavily from other countries, and pay for those imports with gold needed to carry on our own internal trade and industries? Why endeavor so strenuously to develop foreign commerce, buying and building ships to transport that commerce? Why not apply our energies toward more efficiently organizing our nearest local or national markets of supply and demand? Why not consume in our own manufacturing industries the raw materials we produce, instead of shipping these raw materials to be manufactured by European labor and reshipped to us under European Labels.

Our products and manufactures are now sufficiently diversified to supply fully our own ordinary requirements; and these requirements are certainly capable of absorbing at least the greater portion of our own productions. Surely now, if ever, it is time for us as a nation to assert our financial and industrial independence; to develop and organize our own internal commerce; and by creating in our own markets a greater demand for goods "made in America", to utilize our incomparable resources for furthering the prosperity of our own Nation and its people.

For some weeks the German American Trust and Savings Bank has discussed in these "open letters" questions of national as well as of local interest and significance. However, it is not enough that a single institution or class of institutions, nor even that a single class of citizens discuss these problems and assist in their solution. But when every individual citizen makes it his business to study these matters carefully and to contribute his effort, whatever may be necessary or possible for him to do, then and speedily will our Nation as a whole make progress toward well-founded and substantial prosperity.

GERMAN AMERICAN TRUST AND SAVINGS BANK
Savings — Commercial — Trust

SHREVE & COMPANY
Post street and Grant avenue
San Francisco

Jewelry Watches Stationery Clocks China — Silverware Plateware Glassware Artware Leather goods

Established 1852: AN Establishment depends for its success upon the efficiency of its organization. The founder of Shreve & Company organized the business sixty-three years ago on such a basis as to warrant the confidence and respect of the buying public. Although he long since retired from business, the name of the firm remains the same. The principles of fine merchandise at minimum prices for which it stands have, from year to year, increased its prestige. Today the stamp "Shreve & Company" on an article is a guaranty of its merit. The products of its factory, sold exclusively at retail, are known throughout the world. Experience, accumulated for sixty-three years, warrants the assertion that Shreve & Company offer superior service to their patrons. Photographs of articles of interest will be mailed upon request and imply no obligation.

SUGAR CANE
CALIPATRIA FARMS
IMPERIAL VALLEY

Destined to be most profitable crop grown in California. On delta lands, between the rivers west of Calipatria.
Land worth what it will net per acre.
Sugar cane land, other countries, worth $900 and up per acre.
With better facilities, Calipatria farms will surely exceed $900.
500 acres planted to cane this year—California Farms.
Consider what a profitable investment—Buy this land now.

$65 Per Acre—on Easy Terms

Worth $900 an acre when you get it in cane.
Water stock (unlimited supply of water at any time) only $17.50, on easy terms.
If you have made money on a Kansas farm or elsewhere you can roll in wealth here.
Also best alfalfa, olive, barley and citrus land in the State. 365 growing days each year—most prosperous farming community in State.
Limited amount of land to be sold at this price—so act now. For full information about cane or other crops write or call upon

CARL F. SCHADER,
610 Van Nuys B'l'd'g—Los Angeles.
DAN MINER AD.

ANCHOR DENTURE PLATE

Anchor Painless Dentists
215-224 S. Broadway
Op. Hamburger's.

Excellent Service
To Eastern Points
Via Salt Lake Route
Tickets at 601 So. Spring St.

—Home of Ostermoor Mattresses— —McCall Patterns—

Coulter Dry Goods Co
FOUNDED in 1878

U. S. Postoffice Sub-Station. W. U. Telegraph Branch. American Express Branch.

THE GIFT IDEAL—A Glove Order; and this year more than ever. Our stocks of Gloves at $1.50 are surpassingly broad; and you will do well to give generously of Glove orders from this Section. (Desk at Broadway Annex)

15 Days to Christmas—the Real Christmas

is the spirit of it—the joy of getting ready. Yours here—our help, our better-than-ever stocks; our good natured and intelligent service.

Just the Thing—A Mackinaw

It is a coat that will keep you warm on the coldest day, and can be worn for any kind of outdoor sports. All-wool and showerproof, in plain and fancy colors. Long or short.

Men's and women's mackinaw coats, double-breasted style, shawl collar and belt.

Were $8.50, now $6.50.
Were $10, now $7.50.
Were $12, now $9.00.
Were $13.50, now $10.
(Men's Furnishings; South Aisle)

An Electric Lamp—A Gift Suggestion

Here is a fine place for someone in doubt to come. These rich electric lamps, with solid mahogany base and silk shades, selling regularly at $6 and $6.50, are priced now at just.....$5

And there are others, delightfully pretty, some of them with genuine hand-painted shades, mahogany or metal bases, to sell at $3 to $45.

Will you look now, before the best are gone?

Mahogany Trays—the genuine or the clever imitations, at prices from 85c to $8.
(Art Needlework; Third Floor)

Twelve Extra Good Specials in Toys

A glimpse at the following lists will quickly convince anyone of the advantage of toy selections at Coulter's:

Toy Trunks, 35c—the 50c style; 12x18 inches. Others at 75c to $8.

Paint Books, 15c—the regular 25c kind; others from 15c to $1.

Drums, 75c—regularly $1.25; beautifully decorated; others 25c to $1.50.

Alphabet Blocks, 35c—reg. 50c for set of 24; others 10c to $3.

Dolls, $1.25—22-inch height; sleeping eyes; real eyelashes and real eyebrows; assorted light or dark hair; a splendid $2 doll. Others from 15c to $16.

Stuffed Animals, 35c—with squeak; reg. 50c; others, 25c to $1.50.

Trains, $1—regularly $1.75 engine and 3 coaches; others from $1 to $10.
(Toy Section; Third Floor)

A B C and Picture Books, 10c—a series of 13 to choose from; reg. 15c; others 10c to $2.00.

Kewpies, 40c—the 65c celluloid style; other ones 15c to $10.

Velocipedes, $1.35—reg. $2; others $1.75 to $12.50.

Tricycles, $4.65—reg. $6.75; others $4.75 to $16.

Jointed Dolls, 15c—8-inch height; dresses; reg. 25c.

Appropriate Gift-Things for Men and Women

Little reminders from our Toilet Goods Section, just to help out some of you who may not have thought of such givable things:

Manicure Sets, 50c to $15.
Fancy Perfumes, 50c to $12.50.
Hair Ornaments, 25c to $15.
Parisian Ivory Toilet Ware, 25c to $10.
Perfume Atomizers, 75c to $5.
Sweet Grass Vanity Baskets, $1 to $7.50.
Toilet Waters, 75c to $4.50.
Parisian Ivory Clocks, $2.50 to $7.50.
Shaving Mirrors, $1 to $12.50.
Ebony Military Brush Sets, $3 to $7.50.
Safety Razor Sets, $3.50 to $12.50.
Pocket Knives, 50c to $5.
Electric-lighted Shaving Mirrors, $8.
Tourist Toilet Cases, 75c to $4.50.
Razor Strops, $1 to $2.50.
Razors—Jordon's Best, $1.50 to $5.
(Toilet Goods; South Aisle)

These for Her Work Basket

Few women ever get too many of such practical things as these; sure to win appreciation:

10c Slipper Trees, two for 15c.
5c Emeries, three for 10c.
10c Satin Mirrors, two for 15c.
5c Wax Fruit, three for 10c.
15c Fancy Tape Measures, 10c.
25c and 35c Needle Cases, each 20c.
—5c Tomato Red Pincushions, three for 10c.
25c and 30c Scissors, pair 20c.
10c Gold Safety Pins, two cards for 18c.
25c Fruit Pincushions, each 20c.
5c Roberts' Needles, 3 for 10c.
65c Fancy Pincushions, 50c.
15c Wood Needle Cases, 10c.
(Notions; South Aisle)

Now Is the Time to Buy Sweaters

Both because sweater-wearing weather is here, and because they are so good to give your friends who live much out-of-doors. These particularly for children and girls:

Girls' Sweaters

—sizes 28 to 36; in light, medium or heavy weights, all good shades; special values at $2.50 to $5.50.

—novelty sweaters in green, rose, Copen and gray and heather mixed, $5 to $8.50.

Children's Sweaters

—plain, belted and Norfolk styles in Copen, white, cardinal and oxford, $2 to $6.

Infants' Sweaters

—in plain cardinal, white, gray, Copen, and white, color trimmed, $1.25 to $3.50.

Caps to Match

at 25c, 35c, 50c to $1.50.
(Children's Wear; Second Floor)

Outing Flannel Night Garments Feel Good Now

These are for children; full lines, as well, for women:

Were 50c, now 35c; were 75c, now 65c.

Pajamas, white, colored stripes or Mother Goose designs, $1, $1.25, $1.50.

Gowns—with hoods and foot pockets, $1.75 and $2.

Outing Skirts—colored stripes, 35c, 50c, 75c. White, 75c and $1.

Outing Gowns—75c, $1, $1.25, $1.50 and $2.

—in white, $1.25 to $2.

Extra sizes, $1.25 to $2.

Christmas Slippers—for men, women and children—$1 to $3.
(Undermuslins; Second Floor)

Clearances Continue in Dresses and Suits

If we were to pick out some of the best things that have been reduced for this sale they would be—

Silk Dresses at $9.75

—and $16.75.; in charmeuse, satin, crepes de chine and novelty silks of the best-liked colors and styles for street wear; they are worth to a third more than these present prices.

Tailored Suits at $24.25

—in plain and elaborate styles; long and short coats; serges, gabardines, poplins, cheviots, broadcloths and novelty weaves; navy, brown, Copenhagen, Russian Chartreuse; values to $50.

FURS REDUCED—All Women's Furs Reduced One-Fourth
(Garments; Second Floor)

$30 to $40 Fancy Tunics Are Now, $25

Any man whose wife appears at all in society need have no hesitation in selecting one or more of these handsome tunics for her gift; they are new in style, delightfully pretty, and remarkably inexpensive, now:

Silks at $1 Worth Double

A little group of underpriced silks will afford many people an opportunity to save half or thereabouts:

Tinsels, fancy vestings, stripes and Marquisettes in various colorings and designs, light and dark; specially priced at.....$1.00
(Silks; Broadway Annex)

Silk Combinations

—with net and crystals, in black and white; black net with blue iridescent crystals; opalescent beadings.

Boleros—with cape back and Medici collars;

Coatettes—with colored bead-embroidery.

Cape Styles—elaborately spangled black and colors; all.....$25
(Embroideries; Main Floor)

Coulter's—215-229 South Broadway—224-228 South Hill Street—Coulter's

Life's Gentler Side—Society, Music, Song and the Dance—The Thea

MOVEMENTS IN SOCIETY.

THE circle of life for Mr. and Mrs. J. H. Clark of Toledo, O., who are visiting Mr. and Mrs. S. N. Sheets, No. 1354 West Twentieth street, seems moving in half-century marks. Last Saturday evening Mr. and Mrs. Clark celebrated their golden wedding anniversary and Mr. Clark also made known that for fifty years he had been connected with the Lake Shore Railroad, both in train service and station work.

Mr. and Mrs. Clark are both enjoying their visit in California, which has been an annual occurrence for several years, and were able, through the celebration of their golden wedding anniversary, to meet many old friends from Toledo who are now in California.

The home of Mr. and Mrs. Sheets was beautiful with golden flowers and ferns, and at 10 o'clock a banquet was served to the guests, who included Mr. and Mrs. Harrison Arms, Monrovia; Mr. and Mrs. C. E. Moore, Glendale; Mrs. G. A. Masonville, Detroit; Mrs. E. Deardoff, and Mrs. Watkins, Chicago; Mrs. L. E. Smith, Toledo; Mrs. J. Bunsicker and son, Mrs. Warren Cook, Mr. and Mrs. John W. Fitch, Mr. and Mrs. Herman Merriman and daughter, Frances; Mr. and Mrs. Seward Force, Mrs. Mae Lynn, Mr. and Mrs. George Kleinhaus, Mr. and Mrs. P. C. Scott and Mr. and Mrs. Sheets.

Church Wedding.

A very pretty wedding and one of much interest to Los Angeles society was solemnized yesterday afternoon at the Church of the Angels, when Miss Florence E. van Court Porter, daughter of Mrs. Gertrude van Court Emerson, became the bride of Aubrey Rivers Parks of Dallas, Tex. The bride was attired in a gray broadcloth traveling gown, with small hat of black velvet. Mrs. Fred W. Lake of Omaha was matron of honor and W. B. Wilkerson best man. Mr. and Mrs. Parks left by automobile for Riverside, where they will spend a week, after which they will visit with relatives of Mr. Parks at Dallas.

Subscription Ball.

Another charity ball for the benefit of the Children's Hospital is to be given December 15 in the ballroom of the Hotel Virginia at Long Beach, and promises to be a most brilliant affair. A feature will be special music for the dancing of the new steps and several artists will give exhibitions of the latest New York dances. The ball is to be under the patronage of Mr. and Mrs. Michael J. Connell, Mr. and Mrs. Hancock Banning, Mr. and Mrs. J. Ross Clark, Mr. and Mrs. William M. Garland, Mr. and Mrs. William A. Clark, Jr., Dr. and Mrs. Ernest A. Bryant, Mr. and Mrs. Allen C. Balch, Mr. and Mrs. Henry C. Lee, Mr. and Mrs. Wesley Clark, Mr. and Mrs. Dean Mason, Mr. and Mrs. Avery McCarthy, Mrs. Daniel L. McFarland, Mr. and Mrs. Charles R. Drake, Mr. and Mrs. Leo Chandler, Mr. and Mrs. J. Kingsley Macomber, Mr. and Mrs. Robert Sweeney, Mr. and Mrs. Frank S. Hicks, Capt. and Mrs. Cameron E. Thom, Mr. and Mrs. Harry B. Ainsworth, Mr. and Mrs. George I. Cochran, Dr. and Mrs. Titian Coffey, Mr. and Mrs. Thomas E. Newlin, Mr. and Mrs. William E. Dunn, Mr. and Mrs. Thomas C. Ridgeway, Bishop and Mrs. Joseph H. Johnson, Mr. and Mrs. Howard Huntington, Mr. and Mrs. Frederick C. Fairbanks, Col. and Mrs. Edwin F. Holmes, Mr. and Mrs. Frederick H Sixby, Mr. and Mrs. William R. Staats, Mr. and Mrs. Ervine Armstrong, Mr. and Mrs. Tod Ford, Mr. and Mrs. John Grosse, Mr. and Mrs. Mark S. Severance, Mr. and Mrs. Albert Crutcher, Mr. and Mrs. E. S. Rowley, Mr. and Mrs. Hamilton B. Rollins, Mr. and Mrs. Jean G. Drake, Mr. and Mrs. Frank C. Roberts, Mr. and Mrs. Charles C. Adams, Mr. and Mrs. George C. Flint, Mr. and Mrs. Philip Kitchen, Mr. and Mrs. A. M. Goodhue, Mr. and Mrs. John L. Garner, Mr. and Mrs. Samuel Denholm, Mrs. Adelaide Tichenor, Mrs. James Savery, Mr. and Mrs. William W. Mines, Mr. and Mrs. Herbert W. Coombs and Mr. and Mrs. Robert I. Rogers.

Dinner Dance.

The gowns of beautiful women, the fragrance of cut flowers and the soft strains of music palpitating to the latest steps, all combined to make the dinner dance given by the Sierra Madre Club one of the most successful of the season. Covers were laid for about 150 guests, and prominent among those noticed entertaining were P. A. Keegal with a party of six; C. N. Van Pelt, party of ten; R. M. Taylor, C. F. Bliven, W. E. Hutchinson, H. W. Kidd, Dr. E. H. Jacobs, F. R. Emery, each with a party of six; Dr. C. A. Smalley, ten; Capt. Wharton, fourteen, and Dr. W. B. Boman, eight.

Tuesday afternoon from 2:30 to 5:30 the ladies of the club will have the privilege of their dining-room for cards. This is becoming a very popular feature and several large parties are planned for that afternoon.

House Party.

Mr. and Mrs. Theodore Allen Simpson of the Bryson apartments entertained with a week-end house party at Glenn Ranch and the good time was enjoyed by Mr. and Mrs. F. L. Wright, Mr. and Mrs. T. R. Hudson, Dr. and Mrs. L. P. Kaull, Miss Ione Hudson and Lawrence Baker, Jr.

Coming Affair.

Mrs. Frank Sherwood Wise will soon issue invitations for a large bridge party to be given next Tuesday. Assisting the hostess will be Mrs. William H. Milspaugh, Mrs. U. T. Clotfelter and Mrs. John Maurer, who, by the way, has just returned from a pleasant five-weeks' stay in San Francisco with Mr. Maurer.

Visiting Here.

Mrs. George E. Hair of Salt Lake City is here spending the winter as the guest of her daughter, Mrs. Fred Foote Tarbell, No. 1632 West Forty-fifth street. Capt. Hair will join her shortly to spend the holidays.

Luncheon and Theater Party.

Miss Isabel Smith, No. 1550 Second avenue, will entertain the members of her bridal party with a luncheon and theater party next Saturday. The luncheon will take place at the Hotel Clark, followed by a box party at the Morosco. Miss Smith is to marry Arthur Carroll the middle of this month and her bridal party includes Miss Myrtle Punison and Miss Armeda Hill, bridesmaids; Mrs. R. W. Friesdee, matron of honor; Glory Herzog, ring bearer; Maxine Heasley, flower girl; William Parker and Maurice Opiges, ushers, and R. W. Friesdee, best man.

Silver Wedding Anniversary.

A dinner in honor of the twenty-fifth anniversary of the marriage of Dr. and Mrs. Julius Koebig was given by their son, H. K. Koebig, in the red room of the Sierra Madre Club Saturday evening. The beautiful private dining-room was exquisitely decorated in keeping with the occasion, with garlands of white roses, tipped with silver. In the center of the table a bower-bed of white roses surrounded a monster mimic wedding cake topped with a silver-frosted wedding scene in the costumes of a quarter century ago. The place cards were in appropriate harmony. A surprise for the honored couple was the presentation of a beautiful silver service, with which the table was set. Those who participated were Dr. and Mrs. Julius Koebig, Mr. and Mrs. A. H. Koebig, Mr. and Mrs. A. H. Koebig, Jr., Miss Julia Koebig, Miss Theodora Koebig, Miss Edna Hawerwaas, H. K. Koebig and Kurt Koebig. Following the dinner the party attended the Kirmess at the Shrine Auditorium, given under the auspices of the German-Austrian-Hungarian Relief Society, of which Dr. Koebig is president.

Nerrill-Thompson.

The wedding of Miss Edna Helen Thompson and George Hubert Nerrill, Jr., was solemnized last evening at the home of the groom's sister, Mrs. Earl A. Maginnis, No. 159 South boulevard, the occasion also being the fourth wedding anniversary of Mr. and Mrs. Maginnis.

Mr. and Mrs. J. H. Clark,

Who celebrated their golden wedding anniversary in Los Angeles last Saturday.

PRESIDING JUSTICE NOW.

And Judge Middlecoff Will Remain Head of Appellatte Court for Almost a Whole Month.

Duly armed with a commission signed by Gov. Johnson, setting out specifically that he had been chosen at the recent November election presiding justice of the District Court of Appeal for the unexpired term of the late Matthew T. Allen, Walter W. Middlecoff presented himself to the court yesterday, and at once assumed the duties of his position.

That is, he assumed them so far as possible for him to do so. All the cases argued at the opening of the winter term on October 26, having been presented to Judges Shaw, James and Conrey, will remain in abeyance, as it is not necessary for the court as now constituted to hear a repetition of such arguments, and it is not absolutely necessary that they be decided for ninety days after their submission.

The December motion calendar, due on the 28th inst., has by order of the court been postponed until January, for here again it would not be proper to have the cases passed on by the court as now constituted, only to have the matter repeated when Judge Conrey assumes the duties of his full term, beginning Monday, January 3, 1915.

However, Mr. Middlecoff will receive salary at the rate of $4333.33 1-3 per month for his period of service.

Farewell.

RARE ENGLISH ARTIST HERE.

Forbes-Robertson at Majestic This Week.

Brilliant Opening of Star's Final Engagement.

Miss Cowie Radiant Hamlet Too Long.

BY HENRY CHRISTEEN WARNACK

Sir Johnston Forbes-Robertson is saying farewell to the stage, having chosen America for his final tour. Pragmatically the retirement of this eminent artist is not of so much interest to Los Angeles as the fact that an actor of exceptional brilliance and unexceptional good taste is at the Majestic for two weeks in an appealing repertoire.

The splendid reception accorded Sir Johnston and his lovely leading woman, Miss Laura Cowie, last night was a tribute to our own aliveness to art and a healthy desire for entertainment, rather than to any sentiment attending the last local appearance of one whose finish of performance and beauty of voice amount to a cherished presence.

However impressive is Sir Johnston's "Hamlet," regardless of the dramatic possibilities and interpretation of "The Light That Failed," and despite the charm of the passing of the "Third Floor Back," a drama of some lameness except for the dominant fascination of Sir Johnston's forceful yet gentle personality, I must voice the sincere regret of Los Angeles that we might not first have had Shaw's brilliant "Caesar and Cleopatra," the newest and most sensational of the more ambitious performances for which we can hope this season. Sir Johnston and Miss Cowie are reported to be prepared to offer a remarkable production of this wonder play, and had it been their first offering I suspect the box office receipts for the engagement might have been an agreeable surprise to the management.

Manager Montrose promises the big show next week for at least two performances, and if it is half as good as represented, I am quite sure the people will let the company play nothing else.

Except for the delightful English star and the beautiful Scotch lass who is his leading woman, the company invites little praise. Forbes-Robertson's "Hamlet," his offering last night, is divinely human, and his voice plays through its beautiful speeches like a song from the heart. His stage setting is superb, although exceedingly simple, and his brief intervals between acts with the deletion of music brings the performance within a reasonable time, a feat that can only be accomplished at some considerable expense to the nervous energy of the audience.

Miss Cowie is an interesting "Ophelia," but her dark loveliness, her gloriously sensuous mouth and the maturity of her figure rather violate the traditional ideal. The Laertes of this version is much too mature and stern, and the Horatio simply does not exist. The Polonius is somewhat robust for a man of his years, but he reads beautifully, and the ghost has the same virtue and the same fault.

The King has auburn hair and a stupidly insipid Queen, but all of these defects are swallowed up in the beautiful and masterly interpretation offered by Sir Johnston and in the superb setting of the second ghost scene.

I am very much surprised that an actor who could himself do nothing bad could so nearly surround himself with people who can do nothing good. Still, the music of Forbes-Robertson's voice and his supreme worth as an actor entitles him to every consideration of Los Angeles, and this he will receive. Except for the deficiencies of his support, his "Hamlet" is the most beautiful offered in two seasons. Were this lack of the right people about him less palpable, his "Hamlet" would stand as one of the peerless productions of the age.

It was the theory of Edgar Allen Poe that no poem could approximate the ecstacy of verse if it required more than thirty minutes in the reading, the idea being that a regal emotion could not be sustained for a longer period. This same rule, with due allowance for intermissions which at once rest the audience and accommodate the mechanical necessity of stage setting, applies to the drama and the tragedy of the theater.

A performance of longer than two hours and thirty minutes would change comedy into burlesque and drama into boredom, while in a tragedy it amounts either to ennui or frazzled nerves. If Shakespeare were alive today he would be the first man in the world to agree to a re-writing of "Hamlet" that would reduce it to a model performance from the point of duration.

No great production of the stage is in such desperate need of rewriting or close revision as Hamlet. It is atrocious in its length, and the fine effect of the five greatest plays of the world is sadly dimmed through this error of technique. It suited Shakespeare's era, and in this particular it misses our own.

Unless the gentleman were here for collaboration and consent I should hesitate in assuming the responsibility of elimination, but I do not hesitate to condemn a few of the long speeches and some of the scenes. There cannot be a particle of excuse for the manner in which Shakespeare becomes a preacher, allowing Hamlet to sermonize to the actors on the method of their own art; nor is there any good reason for delaying us from our midnight suppers with the rather tiresome rehearsal of these players.

Polonius is given undue prominence and some of his tilts with Hamlet and the Queen might well be spared. Rosencrans and Gilderstern get rather more time than they deserve, and we could, on a pinch, get along without them altogether. The Ghost might be limited to one scene instead of two, and any practical stage manager would see that this was done. The soliloquy is beautiful chiefly because it is sonorous and because this philosophic flight is taken in blank verse. In a modern play the long speech is taboo, and it ought to be, except for the very biggest moments and then it is most likely to be in the way of action.

This is true of most of the larger speeches of Hamlet. I do not in the least mind that this is heresy because a Shakespeare of today, if we had one, would heartily subscribe to every word of it. I am not weary of the old masters, especially of the greatest of them all, but it does seem to me that common sense should give us the liberty of every modern need. It is quite possible that the copyright laws would not interfere with my suggestion. If we are to put any faith in higher criticism, then a book quite as sacred as Shakespeare has stood the test of similar meddling and worse.

We shall all await with vivid interest Caesar and Cleopatra next week and the "Light That Failed," which is to be the offering tonight, will be received with almost equal enthusiasm.

CALLED IMPERSONATOR.

W. A. Snyder was arraigned before United States Commissioner Williams yesterday, charged with impersonating an officer of the local internal revenue service and was held in $1000 bond. His examination will take place this morning. It is alleged that Snyder went to Theodore Dooner, a saloon-keeper on San Pedro street, bought a bottle of whisky for 75 cents, for which he demanded a receipt, and then pretending to be a government officer, demanded that Dooner pay him $25 for an alleged violation of the internal revenue laws.

DIES OF INJURIES.

A fall to the pavement two weeks ago proved fatal to P. M. Shaw, 57 years old, of No. 327 North Grand avenue. Mr. Shaw was a civil engineer. His injuries were a fractured left hip and other serious hurts. He succumbed yesterday.

FALL BREAKS BONES.

Falling twenty-two feet from a painter's scaffold, A. R. Campbell of No. 2611 East First street suffered a serious fracture of the right hip, a fractured right arm and other injuries at Mr. Campbell's home yesterday. The injured man was taken to the California Hospital.

First Thanksgiving Proclamation.

[Pittsburgh Gazette-Times:] The Thanksgiving proclamation was originated by Francis Bernard, "Captain General and Governor-in-chief over His Majesty's province of the Massachusetts Bay." It was issued November 4, 1767, and the form was that which has been in substance, adhered to ever since.

Real Art.

MAY ROBSON IN "MARTHA-BY-THE-DAY," AT MASON.

BY GRACE KINGSLEY.

I'D like to subscribe to May Robson for life! "Martha-by-the-Day" simply walked off with the big Monday evening gathering at the Mason last night.

Martha "takes in" scrubbing, you know, and from the minute she explains to her children: "What do I do to support y'? Sure, I'm a stenographer! Why is my dress so wet at night? Well, d' y' think 'twould be neat for me to leave me typewriter all dirty? Shure, I schrub it before I come home!" until the grand end, at which she arrives as housekeeper and friend-in-law of a wealthy family, the play is one of the most delightful that has ever visited the Mason.

Martha is an Irish edition of "Mrs. Wiggs of the Cabbage Patch," with a lot of humorous philosophy, which keeps her up on her rather thorny path of life.

"Was I iver in a hole? Sure, I've been in and out of holes all me life, especially in!" "Now sthop your fussing. You act like you'd lost your last inimy, and didn't have no wan to take any comfort out of." "The rich, y' say? Why, the rich are proud to go where they're ashamed to be seen!" are some of Martha's racy comments.

"Martha" is a very human play, mixed sunshine and shadow, just like life, and May Robson, whom we are used to thinking of in rollicking farce comedy, appears in quite a new role. Miss Robson's roles are always wholesome, and funny, but Martha is full of humanity and natural humor as well.

Naturally, there's a troublesome plot, and "papers," and guilty husbands and things, but these aren't really the play. The play is May Robson; also Henrietta McDannel and Violet Howard as Cora and Francie, the two very human and rather naughty little girls, daughters of Martha, not to mention "Flickers," the funny little dog.

Of course, it's quite impossible to transcribe May Robson's acting into terms of paper and ink. There's so much in her irresistible facial expressions and gesture, and the wonderful "business" she always wishes on her parts. That business of the egg, when she's getting supper, for instance, when she's talking a bit of gossip and discovers the egg isn't just all a fresh egg should be, or when she's peeling the potatoes without looking at them at all, all bits which seem not worth mentioning, but which she makes so deliciously droll. And her description of milking the cow, and her incredulity that a "cow should have a right and a wrong side!"

"Martha-by-the-Day" is just a delightfully human comedy, with the only May Robson leavening it all with her own vibrant, energetic comedy gift.

There's a quaint little gossipy epilogue at the end of the play, too, which gets over delightfully.

The supporting company is excellent. Besides those already mentioned, Mary Mersch as Claire Lane played her part with sincerity and finish; the Frank Ronald of Langdon Gillet was also strong; Jane Heron as Mrs. Allen Sherman, Coates Gwynne as Sam Slawson, Howard Beauford as Shaw, Elizabeth Warren as Amy Pelham, Edwin Brandt as Allen Sherman, Roy Ardmore as Steve Lundy, and Emily Lorraine as "Ma" Slawson, all played their parts most satisfactorily.

You're broke? Never mind. You'll take something for it and go and see May Robson!

Don't Fail to See

the great motion pictures of the War in Europe. Two shows afternoons, two at night. Trinity Auditorium. Grand ave. near Ninth.

VAUDEVILLE AND PICTURES

BY GRACE KINGSLEY.

SIX hits in a row at the Orpheum this week!

Of course, Gertrude Hoffman and her corking revue get away with most of the noise, and the scintillating ballet, the freaky Pierrot stuff, the tumbling Arabs, and the beautiful Isadora Duncan, Grecian dance, accompanied by the special music, please quite as much as last week. The tempo of the act has been increased since last Monday, and the acts get over even more snappily than at first.

Ann Tasker and company have a somewhat obvious comedy with the works showing, entitled "Taming a Tartar." But Ann Tasker is a delicious little person, so vividly and delicately pretty and vivacious, that she gets away with it charmingly. She is ably supported by Rita Abbott, who, by the way, does an excellent bit of acting as the maid, and by Kernan Cripps and F. Will Pyke, who please in their respective roles. Without much reason, but a great deal of excuse, Miss Tasker interpolates a delightful song in a voice that doesn't at all belong to vaudeville.

"A Love Losenger" gives Tony Hunting, in a kid comedy make-up, a chance to be very amusing, in jokes that are delightfully fresh, and some good buck and wing dancing.

"If you're a good boy," says Miss Francis, "when you grow up may be you'll be President." "I don't want to be President," says Tony. "I want a steady job!" So far as a love losenger playing any particular part, the sketch might as well have been called "A Shot in the Arm." But Tony Hunting is a real comedian, and Miss Francis is a real looker, so what more does anybody care?

Charles Irwin and Eunice Burnham in their evening clothes have a capital sketch, with Miss Burnham wearing her property smile most of the time, and Charles Irwin doing some good English and Scotch character songs and talk.

Jack and Foris are billed somewhat ambiguously as jolly Frenchmen. They do a very neat acrobatic turn, a special feature of which is a hand-balancing turn in which one, clasping the other's hands, makes a round trip over his partner's head nearly to the floor in front of him and back again.

Swor and Mack are a joy forever with their corking black-face comedy, soft-shoe dancing, and imitation poker and crap games.

Tally's Broadway.

"A Country Mouse," with Adele Farrington, Hobart Bosworth and Myrtle Steadman in the leading roles, is the pleasing offering this week at Tally's Broadway.

Miss Farrington's own delightful little methods are all captured on the screen, in her part of the stay-at-home wife of a [illegible] worth is the [illegible] perfection, and [illegible] as alluring as ever as the feminine [illegible]

The story [illegible] from start to finish [illegible] is all its own. The [illegible] tiful.

"The Leopard" [illegible] pleasing one-reeler [illegible] longer drama.

Clune's Auditorium.

Two delightful [illegible] ing shown at Clune's [illegible] week.

"More than Queen," [illegible] colored film by the Comedie Francaise, [illegible] love affairs of a young soldier. [illegible] taken in and about the [illegible] of France, which [illegible] background for the [illegible] is crisply told and [illegible]

"The Tangle," [illegible] of the other play, featuring the [illegible] ders. It is a story [illegible] in it the regular [illegible] have been used, [illegible] as is so often the [illegible] sult is a convincing [illegible]

Clune's Broadway.

Bunny is serving a tour this week at Clune's Bunny isn't in pictures, you know, he's in vaudeville, one, "Bunny's Little Brother," one of the best [illegible] serves to introduce [illegible] able successor, Joe [illegible]

Other features of the [illegible] gramme are a [illegible] called "The Lion's [illegible] Adele Lane and [illegible] er in "The Methods [illegible] "The Deacon's [illegible] drama.

On Thursday next [illegible] to be a very [illegible] Selig drama of [illegible] "Saved by His Watch," [illegible] Mix. Tom is shot [illegible] in this piece, and [illegible] besides.

Mr. and Mrs. [illegible] exhibit the latest [illegible] afternoon and evening [illegible] week.

Quinn's Superba.

Every little while [illegible] melodrama is done [illegible] real artist like [illegible] pears to make us [illegible] it after all.

"The Barrier," [illegible] most pleasing [illegible] Hart, who has [illegible] raise on "Broadway," [illegible] all his art to the [illegible] The piece is [illegible]

(Continued on [illegible])

Theatres—Amusements—Entertainments

TRINITY AUDITORIUM— Grand Ave. and Ninth. L. E. Behymer, Manager.

Today, Tonight—All Week
4 times Daily—1:30, 3:00, 7:30, 9:00 p. m.
MOTION PICTURES of the WAR
"ON BELGIAN BATTLEFIELDS"
IN THE
GREAT EUROPEAN WAR
Showing in All Their Tragic Vividness
The Destruction of Termonde
The Burning of Antwerp
The Battle of Malines
The Flooding of Lierre
The Battle of Aerschot
The Battle of Alost

On condition that 50 per cent of its profits from these pictures be turned over to the Belgian Red Cross, the Chicago Tribune secured the exclusive privilege to take motion pictures on the battlefields of Belgium. A signed contract with the Belgian Government positively grants the Tribune the only privilege to secure pictures of Actual Fighting. The Municipal Charities Commission figure 17 per cent. of the gross receipts will accrue to the Belgian Red Cross.

Now showing every afternoon at 1:30 and 3:00, and every evening at 7:30 and 9.
PRICE POPULAR, ONLY 25 CENTS

PANTAGES VAUDEVILLE— SHOWS at 1:30, 7:15, 9:00. 10c—20c—30c
Two Great Comedies
"Mum's the Word"
"Moving Day"
BRUCE RICHARDSON & CO., "Moving Day."
HARRY B. CLEVELAND & CO., "Mum's the Word."
THREE DUNCAN SISTERS, Belles of Avenue 44.
TOGAN AND GENEVA, Wire Dancers.
AL PRINCE & HELEN DEERIE, In Song and Dance.
NEW YORK TRIO, Blue Ribbon Winners.
KEYSTONE COMEDY

THE ORPHEUM— The Standard of Vaudeville
Every Night at 8. 10c-25c-50c-75c. Boxes, $1. Matinee at 2 DAILY, 10-25-50c; Boxes, 75c. Saturday and Holiday Matinees, Night Prices.
Last Week GERTRUDE HOFFMAN & Co. of 50 in Revue
ANN TASKER & CO., "Taming a Tartar;" HUNTING & FRANCIS, "A Love Lesenger;" BURNHAM & IRWIN, Song Story at Piano; "JACK & FORIS, Jolly Frenchmen; SWOR & MACK, Southern Negroes; Orchestra Concerts 2 and 8 p.m. Pathe Semi-Weekly News Views.

QUINN'S SUPERBA— Broadway Near 5th.
Home of Paramount Pictures with World Famous Players.
Wm. S. Hart in "The Bargain" Greatest Picture of Its Kind Ever Taken.
Matinee 10-20c. Night 10-25-50c. Next Week—John Emerson in "The Conspiracy."

QUINN'S GARRICK— Broadway at Eighth
James K. Hackett in "The Prisoner of Zenda"
NEXT WEEK The Union Eternal MOST BEAUTIFUL PICTURE EVER FILMED.

TALLY'S BROADWAY THEATER—833 S. Bdwy.
This Week Only Adele Farrington in "The Country Mouse"

MASON Opera House— Tonight—Popular Mats. Wednesday and Saturday. 25c to $1
AMERICA'S PREMIERE COMEDIENNE
MAY ROBSON
IN JULIE M. LIPPMANN'S COMEDY OF CHEER,
"Martha-By-the-Day" Adapted from the Popular "Martha" Books.
Night Prices—50c to $1.50—Seats Selling.
NEXT WEEK—"The Shepherd of the Hills." Seats Thursday.

WOODLEY— Bdwy. at 37 Prices 10c and 15c
Theater, Bdwy. near Ninth. Loges 25c
The Psychological Romantic Photoplay.
"NORTHERN LIGHTS"
From the Stage Success of the Same Name.
Watch for "Northern Lights" Tonight. Shows at 11:30, 1, 2:30, 4, 5:30, 7:00 Also Theater. 8:30, 10:00.

Theatres—Amusements—Entertainments

MOROSCO THEATER— BROADWAY, NEAR 8TH. Matinees Tomorrow and Saturday.
SECOND AND LAST WEEK—BENEFIT FOR THE HOSPITAL FUND.
The Gaiety Theater Company Presents for Return Engagement
A Stubborn Cinderella
With the All-Star Gaiety Company and the Famous Broadway Beauty Chorus.
EXTRA ADDED ATTRACTIONS FOR TONIGHT.
CLEO MADISON Star of the Universal CAS and BILLY Thrilling Tandem.
Minnie Hance. Special New Features at Every Performance.
No Advance in Prices: Nights 25c, 50c, 75c and $1. Matinees 25c and 50c.

BEGINNING SUNDAY NIGHT, DEC. 13TH, FOR ONE WEEK
Kolb & Dill The Famous Comedians in Their Greatest Success, "THE
REGULAR MOROSCO PRICES. SEATS ON SALE

HAMBURGER'S MAJESTIC THEATER
BROADWAY, NEAR 9TH ST., LOS ANGELES
THIS WEEK ONLY—TONIGHT "LIGHT THAT FAILED"
FAREWELL OF FORBES-ROBERTSON
(Positively His Last Appearance in Los Angeles)
Friday and Wed. Mat.—"HAMLET." Tomorrow Evening
Tonight, Thursday and Saturday Eves. "Merchant of Venice"
"LIGHT THAT FAILED." Prices

MOROSCO'S BURBANK THEATER
MATINEES THURSDAY, SATURDAY AND SUNDAY.
THIS WEEK—A ROMANTIC PLAY OF THE SEA
The Burbank Company Presents the Famous
"THE DEEP PURPLE"
By Paul Armstrong and Wilson Mizner.
Regular Burbank Prices. Nights 25c, 50c and 75c. Matinees
TO FOLLOW—THE MAN FROM HOME

TRINITY AUDITORIUM— GRAND AVE. AND NINTH ST.
TONIGHT, TUESDAY DEC. 8, 8:15, ONLY TIME. ARRIGO SERATO
THE ITALIAN KREISLER
THE CARUSO OF THE VIOLIN
Friday Night, Dec. 11, EVAN WILLIAMS

REPUBLIC Theater— BERT LEVEY'S Main, Between Third and Fourth 10c 11 a.m. 11 p.m.
FLORENCE ROBERTS IN THE DARING DRAMA OF A WOMAN'S PASSION
Together With Six Big Vaudeville Acts

AUDITORIUM CLUNE'S— Double Features "MORE THAN QUEEN" "THE TANGLE"
TIMES: 12:15, 2:30, 4:45, 7:00, 9:15

CLUNE'S BROADWAY— 528 South Broadway
BUNNY'S LITTLE BROTHER
LIKE A MIX-UP OF TWINS

MARCUS LOEW'S EMPRESS— Quality Vaudeville
Mat. Daily 2:30. Nights 7:30, 9:00.
Afternoons 10c, 15c. Evenings 10c, 15c, 25c.

HAVE YOU Ever Visited the Cawston Ostrich Farm?
South Pasadena. See the giant ostriches carry passengers. Also these beautiful birds eat whole oranges. Great specimens of bird life in a beautiful California garden. ROUND TRIP 50c. Take Pasadena-South Pasadena cars at P. E. Station. ADMISSION 10c.

HIPPODROME— Main bet. 3rd and 4th. Mat. Daily, 2:30; Nights, 6:45-9. "WIFE OLD HANK." THE TIK-TOK MULE

MILLER'S THEATER— THIS WEEK MME. BERTHA KALICH
IN "MARTA-OF-THE-LOWLANDS"

MOZART THEATER— Grand Ave. Near 7th ALL THIS WEEK DUSTIN FARNUM In the "VIRGINIAN"

WATCH THIS SPACE FOR FUTURE
At McCarey's Vernon

IN THE FIELD OF SPORTS

The Los Angeles Times

XXIIIrd YEAR. TUESDAY MORNING, DECEMBER 8, 1914.—4 PAGES. PART III.

B. H. Dyas Co.

7th St. Nr. Bdwy.

Now Is the Time to Send Gifts Home

Mail—Express

—Now is the time to select your Christmas gifts to send home. Through our shipping department your order will receive as careful and prompt attention as if you were sending your gift personally. In "The Gift Jungle" you will find many things to make the hearts of every one happy—something you have never given before. Look over the list and give us your order today.

FOR HIM

Auto Lunch Sets
Baseball Goods
Golf Sets
Cards
Carving Sets
Chafers
Chessmen
Cribbage Boards
Cigar Cases
College Wall Banners
Comfort Caps
Dominoes
Dumbbells
Fountain Pens
Fishing Tackle
Flannel Shirts
Golf Clubs
Handirons
Hunting Coats
Imported Knit Coats
Knives
Leather Boots
Mackinaws
Moccasins
Poker Sets
Punching Bags
Putters
Razors
Razor Strops
Rubbers
Shaving Sets
Sweaters
Smokers' Articles
Tennis Rackets
Tennis Footwear
Traveling Sets
Thermos Goods
Wallets

FOR HER

Auto Gloves
Bath Brushes
Bridge Sets
Card Sets
Carving Sets
Bathing Caps
Bathing Coats
Bandeaux
Fountain Pens
Flashlights
Golf Clubs
Golf Gloves
Knit Caps
Manicure Sets
Mackinaws
Moccasins
Outing Shirtwaists
Pennants
Pillows
Fun Knives
Fuzy Jackets
Riding Boots
Scissors Sets
Sport Coats
Scarfs
Sewing Baskets
Tennis Rackets
Traveling Flasks
Thermos Goods
Vanity Cases

FOR THE GIRL

Archery Goods
Bathing Suits
Bridge Sets
Basket Balls
Bathing Caps
Bandeaux
Fountain Pens
Fishing Goods
Flannel Shirtwaists
Fuzzy Wuzzy Ties
Golf Gloves
Golf Clubs
Knit Caps
Manicure Sets
Mackinaws
Moccasins
Pennants
Pillows
Fun Knives
Roller Skates
Scissors Sets
Sewing Baskets
Silk Sweaters
Tennis Rackets
Traveling Sets
Velvet Jockey Caps
Vanity Cases

FOR THE BOY

Air Guns
Archery Sets
Baseball Mitts
Baseballs
Basket Balls
Boxing Gloves
Checker Boards
Cameras
Fountain Pens
Flashlights
Flying Rings
Footballs
Football Head Guards
Games
Hockey Clubs
Handballs
Indoor Baseballs
Jersey Sweaters
Knives
Meccano
Mackinaws
Moccasins
Punching Bags
Pocket Knives
Rifles
Roller Skates
Sweaters
Soccer Footballs
Skating Shoes
Tennis Rackets
Track Suits
Tie Racks
Watches
Water Pistols

FRANKLIN

You Take no Chances in Purchasing a Franklin Six-Thirty. The Efficiency of the Car is Proven.

...y in gasoline consumption was shown when 94 ...n cars averaged 32.8 on one gallon of gasoline.

...ctivity of air-cooling was proven on September ...when 116 Franklin cars ran 100 miles on low gear.

...his economy will be vouched for by every ...n owner.

Investigate the Franklin.

R. C. HAMLIN

1040-44 South Flower Street.

Main 7877

WATCHES

Montgomery Bros., Jewelers. 4th & Broadway.

Baseball.

CLINGING TO A DEAD ONE.

Franchise will Probably Go to Sacramento.

Salt Lake Application Makes No Headway.

San Diego is Only Lukewarm Bidder.

[BY A. P. NIGHT WIRE.]

SAN FRANCISCO, Dec. 7.—President Allan T. Baum of the Pacific Coast Baseball League granted an extension of time yesterday to Charley Graham for the raising of funds to purchase back the forfeited franchise of Sacramento. Graham returned to Sacramento to stir up the fans of the Capital City, and the opinion is growing among baseball officials that Sacramento will return to the league. It is regarded as the only logical city for the sixth team.

The attempt of Salt Lake City to secure the franchise appears to have made little headway and the Utah town is believed to have been eliminated by the league leaders.

James Morley of San Diego, who is here seeking the forfeited franchise for his city, did not get in touch with Baum today, but announced that San Diego wanted the franchise only in case there was a likelihood of its going outside the State and that he would not compete against Sacramento.

The matter now hangs upon Sacramento's success in clearing its $30,000 debt to the Coast League and Graham expressed high confidence of success.

Henry Berry, new owner of the San Francisco club, went to Los Angeles today to sign the final papers in the sale of his interest in the Angels to Tom Stephens and Tom Darmody. Berry was appointed president of the San Francisco club today and Joseph Derham director, to succeed Frank M. Ish and J. Cal Ewing.

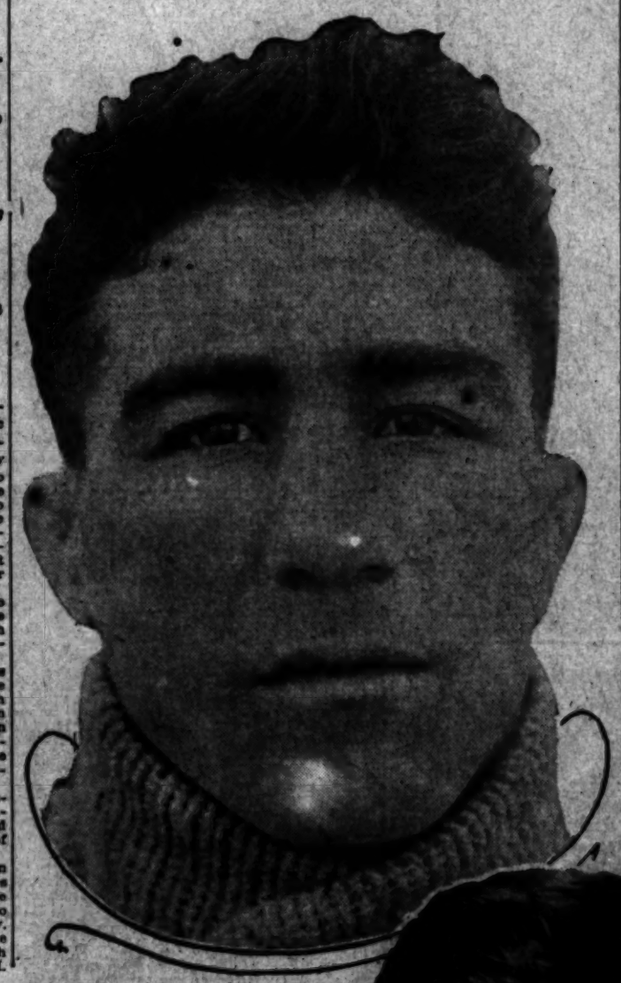

The Last Fight.

JOHNNY DUNDEE LOOKS A WINNER OVER JOE RIVERS.

Donald O'Brien Picks the Italian Boy, but Thinks There will be No Knockout — An Examination of the "Dope" Shows that Dundee has Much Better Record of the Two—Their Condition.

BY DONALD O'BRIEN.

JOHNNY DUNDEE looks due to win the last fight in California. He and Joe Rivers will battle for that honor at Vernon tonight for twenty rounds, if it lasts that long.

In my opinion it will last the twenty rounds. At the end of the fight I expect to see the referee raise the Italian's hand, but I think Rivers will be standing there also.

To my mind, Dundee can beat any lightweight now living. There are a flock of them who can beat Rivers.

There is no comparison between the records of the two. If fights could be figured on "dope," Dundee would be a 5-to-1 favorite over the Mexican.

THE DOPE.

Freddie Welsh made Rivers look like an awkward country boy. Welsh simply played horse with the Mexican. Made him look so foolish that Rivers was ashamed to try to hit. Dundee gave Welsh the fight of his life. But for a sensational rally in the last round, Dundee would have won a clean-cut victory over the present lightweight champion.

Charley White easily beat both Ad Wolgast and Willie Ritchie, who both beat Joe Rivers. When Johnny Dundee fought Charley White, they had to turn off the electric lights to save White from being knocked out.

Johnny Kilbane knocked Rivers cold. Dundee fought a draw with Kilbane for the championship. Many thought that the Italian won the right to the decision.

Willie Ritchie either knocked Rivers silly or made him quit whichever way you care to take it. Dundee walloped Ritchie all over the ring and declared afterward that it was one of his easiest fights.

FIGHTERS COMPARED.

Two more splendid specimens of athletic manhood do not live than these two boys—the Mexican and the Italian.

Dundee, in the beginning with no better advantages than Rivers, has now become the better of the two by hard work. Rivers is as fond of luxury as a cat. He hates hard work and, during much of his ring career, has not taken good care of himself. Dundee, on the other hand, is a hard-working little Italian fish vender. His father keeps a fish market in New York and he got his start boxing on the sidewalk with allcomers while the fish selling was slack.

He has worked faithfully and has lived a sober, clean life. A simple, plain diet has kept up his strength and his wind until he is now the most strenuous boxer in the ring. There is no doubt in the world that Dundee can set a faster pace and keep it up for twenty rounds than any other boxer in the ring.

He has fought more fights than Rivers. In the beginning, Rivers was fed upon a succession of set-ups, while Dundee had to take them just as they came. Rivers fought at long intervals, his fights usually coming three or four months apart, while Dundee often fought more than one fight a week.

RIVERS A HITTER.

Of the two Rivers is the better hitter and has a better record of knockouts. The reason of this advantage of the Mexican's is that he sets himself to hit and then hits like a German seige gun, while Dundee bounces in the air when he hits and loses much of the force that he ought to have.

Rivers has a big advantage in weight. The articles require them to weigh 133 pounds at 3 o'clock this afternoon. This will bring Rivers into the ring at 135 or even 137. Dundee will not weigh over 129 pounds. He could easily make 126.

Dundee is in wonderful condition. Rivers is reported by the doctors to be on edge, but there are other reports that he is not quite at his best owing to the lack of hard enough work.

As to their comparative spirit, the advantage would seem to be with Dundee. He is as brave as a lion and speaks with the pleased delight of a little boy of the prospect of its being a hard and exciting fight. Rivers, on the other hand, has been beaten too many times. I never have believed that Rivers was "yellow" in the sense of his being afraid of being hurt, but he is easily discouraged and easily dismayed.

He is not liable to be hurt to any extent in this fight, but I do not believe he will be able to stand the fast pace Dundee will set. Rivers is a pretty well worn-out old war horse even though he is but 21 years old. His hands are bad and his wind has never been good after the fifteenth round.

Although Dundee has fought more ten-round fights than anything else and Rivers has usually fought over the twenty-round route, I believe that Rivers is a natural ten-rounder and Dundee's natural distance is twenty rounds.

Frank L. Woodward of Denver, the nominee for the presidency of the United States Golf Association, is also the chief executive of the Western Golf Association. The date of the annual meeting will be January 8 in New York.

LANGFORD BOUT UNDER THE BAN.

[BY DIRECT WIRE—EXCLUSIVE DISPATCH.]

SAN FRANCISCO, Dec. 7.—The Board of Supervisors have once again put up the bars against Sam Langford. At the regular meeting of the board today a resolution was passed, ordering Chief of Police White to stop the four-round bout that has been arranged between Langford and Sailor Ed Petroskey at the Pavilion Rink Friday night. This action was taken after the Police Committee of the board had given its sanction to the bout. Last week another bout with Langford the principal against two opponents was barred.

It was brought to the attention of the board it was dangerous to put up a fighter like Langford to batter an opponent like Petroskey.

Johnny Dundee and Joe Rivers.

Proved!

VENICE TIGERS HAD THEIR TROUBLES IN HONOLULU.

[BY DIRECT WIRE—EXCLUSIVE DISPATCH.]

SAN FRANCISCO, Dec. 7.—Judging from clippings from the Honolulu papers at hand, the tour of the Venice Tigers was not all sunshine and flowers. Their first couple of games in the islands were successes, both from the standard of play and attendance, and then a legal war broke out. The management of the athletic park got into a row with Bert Lowrey, who was handling the tour, and the result was a legal battle. With a big crowd assured for the Sunday game, the park management got out an injunction and the contest had to be called off. The trouble was, according to the clippings, that the management wanted to take 50 per cent of the receipts and charged $50 extra for expenses, such as new balls and the like. This was considered excessive and an attempt was made to switch to another park. Then the injunction was secured. Finally the matter was settled so that the Tigers could play. The Tigers left on the steamer Sonoma on December 6 and are due to arrive here on Thursday and will likely have some interesting stories to tell.

TURNER MEDALS SAVED BY WIND.

Adverse conditions foiled all attempts to secure medals at Schuetzen Park Sunday, August Pachmayr only winning the right to wear for a month the championship medal of the Schuetzen Club. He was trying to annex this trophy as his personal property by a third consecutive monthly win, but as his score stood 206, instead of the required limit of 210, the worthy sergeant must start all over again.

Cold air, varying light, and treacherous winds combined to defeat all other riflemen, and the four class medals accordingly lie in the club lockers.

Joe Singer made 202 points; C. Krempel, 190; William Frick, 183; Dr. Taber, 166; O. Pachmayr, 180; H. Hinde, 176; Mrs. Krempel, 159; Hy Pfirrmann, 185; A. Mann, 164; M. Freise, 133; H. Hoyt, 134; L. Kreigs, 130; Sergt. Graham, 118.

Ringside.

MANDOT GIVES JOHNNY KILBANE A HARD BEATING.

Ringside Fans Hiss the Featherweight Champion Because He Refuses to Fight—Associated Press Calls it a Draw, but Referee Says Mandot had the Edge—A Tame Fight.

[BY DIRECT WIRE—EXCLUSIVE DISPATCH.]

The Associated Press gives Kilbane a draw with Mandot. It gives Kilbane the first two rounds and states that Mandot had an even break, if not a shade, in the other ten, with the possible exception of the eighth. Mandot left the ring without a mark while Kilbane was badly cut over one eye.

AKRON (O.) Dec. 7.—Johnny Kilbane no longer harbors the idea of becoming a lightweight. Joe Mandot, the southern baker boy, took all such ambitions out of his head here tonight in a twelve-round, no-decision contest, for the baker boy, boxing like the Mandot of old, gave the clever little featherweight champion the beating of his life. Kilbane did not have one round in his favor, so one-sided was the tilt, ten rounds going to the southerner and the remaining two being even.

Referee Smith gave it as his personal opinion after the go that Mandot had the edge and deserved the verdict. From a standpoint of fighting the bout was a disappointment, for Kilbane would not fight, depending on his cleverness and short, snappy lefts to tide him over. Because of this the crowd at stated intervals hissed their pride and joy for not fighting, while his admirers beseeched him to open up. The facts show that Johnny did not open up, so it still is a mooted question regarding his status as a fighter.

HISSES HEARD.

In the early rounds nothing was said when the feather boss permitted Mandot to dance around and score light lefts and a couple of right crosses to the face. For it was thought that Kilbane was merely feeling out his heavier opponent. However, when it came to the sixth session, with Joe having four rounds to his favor, the good fans began to get nervous.

In the seventh Johnny heard his first hisses, for Joe was banging him around the ring and forcing him to clinch to save trouble, he chased him around in the eighth, resorting to boxing only, refusing to mix matters at any stage.

Here Mandot held him even and then began working on his body in the ninth. This brought about the desired effect, for the Cleveland boy became troubled, started doubling it, and incidentally allowed himself to be hit oftener and harder than he has ever been hit before.

TORE INTO HIM.

The tenth brought the riot for Mandot, opening up from the gong, here after Johnny with a vengeance. He followed him all around the ring, which was a twenty-foot affair, for Kilbane's benefit, landing blow after blow. About the middle of the period Mandot went into a clinch, and as they broke shot in a straight left which rocked his rival's head. Quick as a flash Mandot slammed over a right cross which had been falling short, and it caught the champion in the left eye. He yelled "murder," claiming Joe butted him, and was using his elbows. This brought a laugh from the crowd, despite Kilbane's condition, for his eye was almost closed and blood was pouring over his face in streams.

Between rounds Kilbane almost cried in his corner, for blood and a bad mark was something new to him.

LEAGUE CHIEFS IN CONFERENCE.

[BY A. P. NIGHT WIRE.]

NEW YORK, Dec. 7.—President B. Barrow of the International Baseball League indicated today that the franchises of the Baltimore and Jersey City teams would be transferred to Richmond, Va., and Syracuse, N. Y., respectively. The meeting of the league, which opened today, is not expected to be finished before the latter part of the week.

A shorter playing schedule for the season of 1915 also will be strongly advocated by President Barrow.

All the National League magnates were entertained at dinner here tonight by President Hempstead of the local club. President John K. Tener was expected to arrive late tonight, but too late to take part in a proposed session of the national commission. Garry Herrmann, as chairman of the commission, said they would meet tomorrow.

The inference is that some drastic action in regard to the Federal League and several players who have deserted organized baseball will be recommended.

MARQUARD QUIETS HIS OWN TITLE.

[BY A. P. NIGHT WIRE.]

CHICAGO, Dec. 7.—An affidavit in which R. W. Marquard declares he is under no binding contract with any team other than the Brooklyn Federals was received in the office of President Gilmore today, attached to the document in which the New York pitcher agrees to play for the Wards. Gilmore displayed the affidavit as an answer to charges that Marquard was under contract with the New York Nationals, hence could not legally join the Brooklyn team.

The Federal president also displayed a contract in which Ed Konetchy of the Pittsburgh Nationals agrees to play for the Pittsburgh Federals.

ILLEGAL SHOTS TO BE STOPPED.

Hunting earlier than a half hour before sunrise is under the ban. The Fish and Game Commission will enforce the State law. Reports have come in that there has been shooting as early as an hour before sunrise in the club districts as well as by the road shooters.

"The club hunters," said Commissioner Pritchard, "set up an awful holler at the Federal law which forbids shooting before sunrise. Now these men are breaking the State law, which allows them to shoot a half hour earlier. Give them an inch and they want a mile. But we will enforce that State law."

The Federal Fish and Game Act is before the Supreme Court of the United States now. The Federal authorities will not enforce it until it is held to be constitutional. In the meantime the State law still holds and will be enforced.

Real Facts.

HUNTER FOUND A PARADISE.

Camera Man Returns from Siberian Coast.

Tells of Game Wealth and High Shooting.

How to Get it and How to Eat It.

BY WILLIAM M. HENRY.

For the sportsman who wants big game, the kind that is hard to get and at the same time is really plentiful, Kamchatka and the borderland of Siberia is the place to go.

Fred LeRoy Granville, camera man for the Sunset Motion Picture Company of San Francisco, has just returned from a trip through that region with a bunch of trophies that would make the Smithsonian Institution look like a second-hand shop.

"When it comes to real sport, hunting the Kamchatka grizzly, the walrus and the mountain sheep surpass anything in the world for excitement," said Granville.

NO FLIES ON HIM.

"The Kamchatka grizzly is a huge bear, almost like the grizzly we find in the Rockies, but a thousand times more ferocious and difficult to stop. They run in packs of nine or ten and are very inquisitive, and are the hardiest animals I ever saw.

"I have a picture here of one of the big brown brutes that we shot half a dozen times in different portions of his spacious anatomy before we managed to bring him down with a shot in the back of the head. The best part of Kamchatka grizzly hunting is that the animals have fine fur all the year round and are not 'moth-eaten' in summer, as is the case with most bears.

HOW TO GET THERE.

"A dandy way to get some of this hunting is to take a trip over there on a boat owned by the Hibbard-Swenson Company of Seattle. This man Swenson has lived in Siberia, and has the hunting privileges. He is to leave April 1, this coming year, on his annual trip to Kamchatka, and has a bunch of hunters going with him on his whaling schooner, the Belvidere.

"The first stop you make is at Petropavlovsk, the most northerly open port, and from there you start north along the coast; and there is so much game up there that you can't miss it.

PROPER EQUIPMENT.

"The equipment that you need is a high-power rifle and a lot of ammunition. For myself, I found that an 8-mm. Mannlicher rifle was the best. It hits hard, and does the business if you aim straight. The atmospheric conditions up there are absolutely wonderful, and you can shoot perfectly. You must have an open sight on your gun. Peep sights and telescope sights are worse than useless.

"The Kamchatka grizzly is a huge brute measuring ten and twelve feet in length, and is a terrific fighter. The wolverine is smaller, and equally ferocious. The mountain sheep is fine shooting and the native guides picked up at East Cape can take you right up close to them. All of these animals are good shooting and fairly easy to get at.

"Getting north of East Cape you reach the place where the animals are harder to get. The seal is especially hard to get. It is a very wary animal and only a really wonderful shot can kill one, as it must be hit squarely in the head to kill it."

Up in the ice floes the boat becomes merely a base for the hunting expeditions. The natives in their oomiaks, native canoes made of walrus hides, take the hunters all over, and the game is found on the ice.

EXCITING WORK.

Walrus hunting is perhaps the most exciting sport of the bunch. The animals travel in herds of from 400 to 2000, and scatter into smaller flocks of forty to fifty animals. They get together in these flocks on the ice floes and are difficult to approach because of their wonderful sense of smell.

They are tremendously hardy animals, and, to quote Granville, "you can fill their stomachs so full of bullets that they can hardly swim without hurting them very much. You have to get them in the head to kill."

HANDY WOLFHOUND.

Granville had an exciting experience with his dog "Si," a magnificent Siberian wolfhound, presented to him by some natives. He and Si were cruising around in a small oomiak when they encountered a walrus taking his morning bath.

Granville shot the animal squarely in the eye, but, wounded and infuriated, it charged him hooked its tusks over the stern of the oomiak and spilled dog and man into the icy water. Burdened with the weight of his furs, and chilled by the water, Granville was having a hard time making the nearest icefloe, but grabbed "Si" by the fur and the dog, a powerful swimmer, towed him to the floe.

GREAT VICTORY.

On another occasion Si was attacked by a huge polar bear, and the two animals put up an awful fight. Granville was afraid to shoot for fear he would hit the dog. The superior speed of Si won the battle, however. He got around behind the bear and fastened his fangs in its neck, pulling and tearing until he had bitten completely through the bear's spine.

The polar bear hunting isn't so exciting. The animals are rather plentiful and exceedingly easy to hit because of their curiosity. They live on seal and walrus, both of which they kill with mighty wallops from their paws. The polar bear is a wonderful swimmer, and is exceedingly dangerous when injured.

GENEROUS FOES.

A peculiar feature of the walrus hunting is that the animals use their tusks to pull a boat over, but once this is done, they leave the scene and never attempt to harm the men struggling in the water. The tusks are not primarily for offense but are used for gathering food.

The walrus lives exclusively on clams, which are very plentiful in the North. The animal dives to the bottom and digs around, eating mud, clamshells, rocks and everything else. Their wonderful intestinal organism is able to digest the whole business.

FINE FISHING.

Off the Kamchatka coast between Petropavlosk and East Cape, is fine fishing. Salmon are found in the ocean, and rainbow and salmon trout in the streams. It is possible to get a rise in any stream by merely whipping it up and the fish are remarkably fine eating.

"It is a remarkable fact that nearly

(Continued on Third Page.)

Leroy Granville and his trophies.

In the lower right hand corner Granville is showing the teeth of his dog, "Si," which accomplished the downfall of the husky Polar bear whose skull faces him. Above are a few of the walrus, bear, mountain sheep and seal skulls brought back from the North. The smaller inserts are enlargements from Granville's moving picture films. Above is a wounded Kamchatka grizzly bear about to die, and below, a Polar bear carcass is being hoisted aboard the boat.

WHY HOWARD DREW IS THE WORLDS FASTEST SPRINTER.

Howard Drew is the fastest sprinter in the world because there is perfect teamwork between his mind and body. The brain thought and the muscle action are instantaneous; the nerve charge between the two flashes faster than electricity.

There have been only a few great athletes so equipped. It crops out like genius rarely in certain races. Two present-day boxers have it—Jack Johnson and Joe Rivers. They fight by instinct not by science. They don't figure out how they hit or parry a blow. They just do it. It is the same thing that makes a horse jerk its head away when you strike at its nose. The Anglo-Saxon and the Teuton races have never produced such athletes.

Drew has a body that is made for speed. He has the most marvelous set of muscles in his legs of any athlete that ever lived, according to experts. They lie under his thin skin in a meshlike scheme, every fiber clearly defined. They tremble when he runs like those of a thoroughbred race horse, when it is excited. They are as soft and pliable as those of a panther. There isn't a hard knot in his whole body.

When he runs he glides along like a shadow. There is no more exertion to his efforts than in those of an animal. He dents out of his marks a half the length of his body ahead his nearest competitor, and moves along so easily they seem to be falling back. He has terrific driving force in his legs and a terrible pull. They are so equalized that his running is not jerky. He neither bounds nor paws.

He is deep-chested and developed like a gymnast through the lungs. He can run a hundred yards on two breathe and have his lungs full at the tape.

His arms and body move in rhythm with his legs. When he runs every part of his body is action. When he is striving hardest, he is smiling. His body is a perfect speed motor.

He has a brilliant brain to go with it. He has the quick wits peculiar to his race and, in addition, a brain that grasps a subject immediately. Howard Drew never has to read a lesson through more than once. He answers a question before the asker has time to finish it.

That is the remarkable brain that works in co-ordination with his wonderful body. The two give the answer to the question why Drew is the greatest sprinter in the world.

Drew never had to be taught to run. He ran in perfect form from the start. No coach has ever attempted to alter anything in his running.

He runs just like a deer. It always knew how to run, so did Drew.

Drew never has to train hard. He gets out and jogs up and down the track a few times, takes a few starts, sprints a hundred yards and goes in for a rubdown. The first week at U.S.C. he ran the hundred yards in 9 4-5s. At the end of the season he ran it in 9 3-5s. He broke the seventy-yard mark in New York one week, and tied the world's record in the century the next week in Berkeley.

He is just Howard Drew.

HOSE THAT WON'T CRACK

Note How Crackproof Hose Is Made

The Hose that will not Leak or Kink

"Bower's Crackproof" hose consists of a seamless pure rubber tube, over which is braided a seamless fabric of ribbed cotton yarn. This in turn is covered by a layer of pure sheet rubber, followed by a second braided seamless cotton fabric and a final layer of extra tough rubber which forms the outer cover and protects against wear and weather.

Bower's Crackproof Hose

may be twisted into any shape without shutting off the flow of water and without kinking. It will never crack and its ribbed cotton fabrics will stand a test pressure of more than 300 pounds per square inch. The diagonal direction of the strands gives a flexibility that prevents injurious kinking.

FOR SALE BY LIVE DEALERS

If your dealer cannot supply you write or telephone our Los Angeles warehouse and get name of nearest dealer.

Manufactured by

BOWERS RUBBER WORKS

SEATTLE SAN FRANCISCO LOS ANGELES

MOTOR CAR DEALERS ASSOCIATION DIRECTORY

BEARDSLEY ELECTRIC — Beardsley Electric Co., 1250-1260 W. 7th. Home phone 53018; Pac. WE. 718.

BUICK — HOWARD AUTO CO. 1323 S. Flower St. Home 60049. Main 9040.

CHANDLER—Chandler Motor Car Co. of Cal. 1144 So. Hope St. Main 3459, F5047.

FRANKLIN AND R. & L. ELECTRICS—R. C. Hamlin, 1040-1044 S. Flower. M. 7877, Home 60248.

HAYNES, KRIT AND LOZIER—Bekins-Spears Motor Co., Pico at Figueroa St. 60634; Bdwy. 90.

HUDSON — Harold L. Arnold, 1118 to 1128 S. Olive St. Store Bdwy. 678; Home A4734.

HUPMOBILE — Greer-Robbins Co., Twelfth and Flower Sts. Bdwy. 5410; A1187.

MAXWELL Automobiles—Lord Motor Car Co., 11th and Hope Sts. Parts and Service for Studebaker-Dayton, Columbia and Maxwell cars.

OVERLAND CAR—WILLYS UTILITY TRUCK—J. W. Leavitt & Co., 1235 So. Olive. Home 60537; Main 4831.

TIMES DIRECTORY of Automobiles

Doc Lyon | Cadillac and Paige Agency, Twelfth and Main Streets. Main 8700

Locomobile Co. of America

Metz "22" 1915 — Model now on exhibition, grade four-door touring car and equipment. Metz Company, 718 West Pico. Main 956

Moon — Four—36, $1475. Light Six—40, $1700. Lynn C. Button—Pico at Olive. "Study the Moon"

Simplex-Mercer — Pacific Coast Agency, Mercer Motor Cars, 1915. A4547; Main 7905.

Times Directory of Automobile Tires

SAVAGE TIRES

Times Directory of Motor Trucks

Moreland — DISTILLATE MOTOR TRUCK. Manufactured in Los Angeles. Moreland Motor Truck Co., North Main.

THAR ain't but two great comforts that I know of, a good wife an' good tobacco. An' even the best wives git a little tryin' at times.

VELVET, the Smoothest Smoking Tobacco (Kentucky *Burley de Luxe*) plus an aged-to-ness. 10c tins and 5c metal-lined bags. with VELVET.

COUPON — HISTORY COUPON

Five Beautiful Volumes

1 COUPON AND $1.98

Beautifully bound in de luxe style, gold lettering; four-in-le design. Marbled sides in gold and colors. Full size of volumes 5½x8 inches. 150 illustrations in colors and half tones.

HOW TO GET THEM ALMOST

Simply clip One Coupon like this one and gether with our special price of $1.98 at the

LOS ANGELES

The Books are on display at the Main and First and Broadway and 619 South

VICENTE TERRACE. Pico Boulevard will soon ocean at Vicente Terrace. Buy now and double WELLS, Sole Agents, 1308 Ocean, Arcade, Santa

The Policeman Didn't Quite "Get" Mr. Wad! —By Gale.

Pow-wow.

...ASTIC ACTS BY BIG GUNS.

...ball Commissions Meet Today for Trouble.

...ational Franchises to Change Cities.

...ous Doings by Clubs and Players.

[BY A. P. NIGHT WIRE.]

...YORK, Dec. 7.—If advance ...on what should be done is ...of what to expect, drastic ...will be taken by the national ..., the National League and ...National League here this ...regard to methods adopted ...League promoters and the ...of players to the new organ-

...exception, every club owner ...here has had something ...ning the Federals, and ...not to be outdone, have ...that a club may be ...York City next season. ...mann, chairman of the ..., characterized the ... Brooklyn Federals of ... a great mistake," add- ... that it was the New ... and unless President ... conceded action it was no ... Herrmann also ... negotiations with ... relative to the ... Chicago Cubs, and in- ... between the old and ... organizations, would ... the national commis- ... expected to meet today. ... commission chairman ... one of the defensive ... to be adopted would be a ... from organized baseball ... are now, or may in the ... identified with the Federal ...

...ferson of the Pittsburgh ... his manager, Fred Clarke, ... something to say about the ... former declaring that he ... have a player on his team ... deserted organized base- ... outlaws. Other club own- ... similar opinions, indicat- ... uppermost on the pro- ... the National League meet- ...

...HELD TO DRAW BY BENS.

...JOE IN THE EARLY ..., BUT IS GROGGY ... TWELFTH.

[BY A. P. NIGHT WIRE—EXCLUSIVE DISPATCH.]

...Dec. 7.—Joe Chip of Pitts- ...and Leo Bens, champion mid- ... of the Northwest, tonight ... rounds to a draw after ... hardest fights ever wit- ... city. Bens earning a ... by his superior showing in ... rounds of the contest. Had ... continued several more ... impression prevailed that ... have knocked Bens out. ... himself a glutton for ... and took every punch the ... had to offer. Bens out- ... although he drove in ... blow with pile-driving ... Klemmer just shook his ... and bored in. ... sat on his haunches and ... when the gong of the ... sounded the fight.

...ALL TEMPTING ...RIAL PLAYERS.

...LEAGUE SCOUT BUSY ...ING TO SIGN MEN. ...ROSE BITE.

[BY A. P. NIGHT WIRE.]

...TON, Dec. 7.—George Sto- ... Irving Kantlehner, the ... pitcher from the Northwest- ... a $4500 contract for three ... today. The young pitcher ... to consider it. ... Bancroft of the Cleveland ... and Irish Meusel of the ... Americans, both outfield- ... the cold shoulder on him. ... Roy Corhan and Catcher ... of San Francisco, Roy ... and Jack Ryan of Los ... made offers. But none ... acceptance.

...MORE SIGNS CHIEF BENDER.

[BY A. P. NIGHT WIRE.]

...(Md.) Dec. 7.— ... Albert Bender, former pitch- ... Philadelphia Athletics, has ... contract to play ... Federal League ... officially announced to-

Indoor Ball.

L.A. HIGH FACULTY TROUNCES SENIOR A'S.

THE Los Angeles High School faculty gave the senior A's the trouncing of their lives in yesterday's indoor baseball game. The faculty won, 25 to 4. The seniors were simply outclassed.

Ralph Noble was in the box for the teachers. He was a trifle wild the first inning, but steadied down. He struck out ten.

The senior twirlers were at the mercy of their hard-hitting teachers. They yielded no less than twenty-one hits. The fielders could not withstand the onslaught.

Van Patten behind the bat, Oliver on first, Clendenin at short, Featherstone at third and Sheffee in right field, played regular ball.

The A 11's challenged the faculty to a game. But the faculty was too stuck up to consider such a thing.

"Go and get a reputation," was Coach Clendenin's edict.

The faculty will consent to playing the junior college team, however. It even threatens to challenge the Poly and Manual faculties.

A 5-cent admission is charged to the games. The gate is to be used for building bleachers on Housh Field.

The box score:

DATES FOR LEAGUE TEAM MATCHES—1915.

	At L. A. C. C.	At Annandale	At S. G. V. C. C.	At Virginia C. C.	At Victoria C. C.	At Redlands C. C.	At Midwick C. C.	At Orange Co. C. C.
L. A. C. C.		May 16	Jan. 23	Jan. 9	May 1 p.m.	Apr. 3	Apr. 17	May 15
Annandale C. C.	Mar. 20		Feb. 13	Mar. 13	Jan. 23	Apr. 3	May 15	Feb. 20
S. G. V. C. C.	Mar. 6	Feb. 27		Mar. 20	May 1 a.m.	Apr. 3	Jan. 9	May 22
Virginia C. C.	Mar. 23	Apr. 17	Feb. 6		May 1 a.m.	Apr. 3 a.m.	Jan. 16	Feb. 13
Victoria C. C.	Mar. 16	Apr. 21	Jan. 30 a.m.	Feb. 20		Jan. 9	Feb. 7 a.m.	May 22
Redlands C. C.	Mar. 13	Apr. 24	Jan. 30 p.m.	May 8	Jan. 16		Feb. 6	May 23
Midwick C. C.	Mar. 17	Mar. 21	Mar. 27	Feb. 13	Apr. 30 p.m.	Apr. 3		May 22
Orange C. C.	Mar. 18	Feb. 6	Jan. 16	Jan. 23	May 1 p.m.	Apr. 3	Jan. 9	

Handicaps.

TENNIS TOURNEY BEGINS AT L.A. HIGH TODAY.

A HANDICAP tennis tournament begins at Los Angeles High School this afternoon. Thirty-two have entered, among them all the Hilltop stars. The first-team cracks will play at scratch and the other players will be given fitting handicaps.

Two or three matches will be played every school day. It will take until the Christmas holidays to run it off.

Manager Charlie Noyes arranged the tournament at the suggestion of Vice-Principal Oliver. It is an attempt to revive the interest in tennis among the Cliffdwellers. The students had lost their enthusiasm for the game in spite of such stars as McCormick and Barber.

This year's first-team men are Clever, Peterson, Dorn and Brent. The captain of the second team is Fred Cooke. All of these men will give away handicaps.

Clover and Peterson are two of the most promising players in prep ranks. They both created mild sensations at the Long Beach tournament last summer. Clever was then a Pasadena man. They will soon make the Cliffdwellers forget McCormick and Barber, who graduated last June.

The large number of entries indicates a revival of tennis interest. The competition should develop many players.

DOUBLE PLAYS ON COAST.

THANKS to the fact that Gus Hetling led the third basemen in total double plays started during 1914; the Oakland tallenders enjoyed the distinction of having more double plays started from the third-sack corner of the infield than any other club. Hetling started eighteen double plays, and Metzger of Los Angeles ran him a close race, finishing second with seventeen double killings started. Oakland third basemen started a total of twenty double plays; Los Angeles, eighteen; San Francisco, fifteen; Portland, fourteen; Sacramento, thirteen, and Venice, twelve, as follows:

Oakland—Hetling, 18; Guest, 2.

Los Angeles—Metzger, 17; Sawyer, 1.

San Francisco—O'Leary, 10; Cartwright, 3; Jones, 2; Charles, 1.

Portland—Koerg, 9; Davis, 3.

Sacramento—Hallman, 8; Cook, 4; Orr, 2; Gay, 1.

Venice—Litschi, 10; Hosp, 2.

Tommy Tennant of Sacramento was the class of the first basemen in the Coast League in 1914 when it came to starting double plays. Tennant started eleven double plays, as many as three San Francisco players who held down the first sack, and these Sacramento and San Francisco were tied for first honors, each with eleven double plays started from first base. Venice was next in line with nine; Portland, seven; Los Angeles, six, and Oakland, five, as follows:

Sacramento—Tennant, 11.

San Francisco—Howard, 6; Charles, 4; Cartwright, 2.

Venice—Berton, 9.

Portland — Derrick, 4; Koerg, 4; Spass, 1.

Los Angeles—Ahstein, 3; Meek, 1.

Oakland—Gardner, 3; Nunn, 2.

Good Matches.

WHITE AGAINST SHUGRUE; CLABBY FIGHTS GIBBONS.

[BY DIRECT WIRE—EXCLUSIVE DISPATCH.]

CHICAGO, Dec. 7.—Two corking good matches enlivened the local fight situation today. One of them is assured, the other is practically certain. Here they are.

Charlie White versus Joe Shugrue for the American lightweight championship; closed for Madison Square Garden, New York, on December 23; weight 133 at 6 o'clock; ten rounds.

Jimmy Clabby versus Mike Gibbons for the middleweight championship of the world; terms offered by Promoter Tom Andrews acceptable to Clabby and probably will be approved by Gibbons, date to be announced later.

Jimmy Johnston, matchmaker for the Madison Square Garden crowd closed the White-Shugrue match after vainly attempting to land the Clabby-Gibbons go also. Clabby's terms as quoted by Manager Larney Lichtenstein were too high for Johnston.

Hunters' Paradise

(Continued from Second Page.)

all of these animals to be found up there are fine eating," said Granville. "Take the whale, for instance. You cut the black meat into long strips, with blubber hanging on to it, and boil it for a couple of hours, the fat gets hard; and when eaten with salt and pepper it is hardly possible to tell the difference between it and almonds.

RICH FEASTS.

"The walrus is also good eating. It tastes a good deal like bear meat. The liver and the heart are great delicacies. Seal tastes just like mutton, when it is boiled or cooked as a pot roast. The only two animals not so very good are the ducks, which are too salty, and the polar bears which are too rich and heavy.

"The natives just get in and eat everything. It is a hard job for them to kill enough to keep them going, so they never waste a thing. They boil everything. The walrus meat they allow to decay and then beat it to a pulp with hard tack, or some other kind of biscuit, and eat it.

WONDERFUL BOATMEN.

"The native men are wonders. They are the greatest boatmen in the world, and a two or three hundred-mile trip for them in the open sea in their canoes is absolutely nothing. They go out in the roughest weather in a small canoe and never ship a cup full of water.

"They have a peculiar method of hunting ducks. They take five strands of thin walrus-hide rope and fasten them together, at one end with a sort of leather handle. On the other ends of the ropes they fasten small pieces of ivory which weight down these ends.

"The ducks fly in dense flocks, very near the surface. As they approach, the natives whirl the little ivory balls around their heads and throw them in the air. The strings tangle around the feet and necks of the ducks, and the natives run up and wring their necks. They are very expert and can throw these weapons a hundred feet or more."

LONG TRIP.

Granville's trip was taken from Seattle in a little 110-foot gasoline schooner, and between April and November of this year, covered over 20,000 miles. During this time he sealed off 40,000 feet of him, something over seven miles of it. He was assisted by Charles Zallabra.

The schooner reached a point 71 degrees 33 minutes north, which is as far north as anybody has been recently. It reached Wrangel Island, rescued the members of the Kariuk expedition, and later transferred them to the United States Revenue Cutter Bear, which landed them at Nome.

Granville is seriously contemplating a return trip to the north with his camera and gun on the Belvidere this coming April.

WESTERVELT TO UMPIRE.

[BY A. P. NIGHT WIRE.]

CHICAGO, Dec. 7.—James A. Gilmore, president of the Federal League, tonight announced that Umpires Westervelt, formerly of the American Association, and Flaneran of the International League had been assigned to officiate for the Federals next year.

ON WITH THE GAME!

[BY ATLANTIC CABLE AND A. P.]

LONDON, Dec. 7.—The football association decided today to proceed with the annual cup competitions, both amateur and professional, during the coming session, and this in spite of the allegations made in some quarters recently that the playing of football had interfered with recruiting.

The Burning of Antwerp

In moving pictures. Two shows afternoons, two at night. Trinity Auditorium, Grand ave. near 9th.

Wonderful Motion Pictures

of the great European War. Two shows afternoons, two at night. Trinity Auditorium, Grand ave. near 9th.

Owes Her Life to This Lung Medicine

Sufferers from Consumption should take the trouble to investigate what Eckman's Alterative has accomplished in restoring others to health. Read this:

Griffith, Lake Co., Ind.

"Gentlemen:—About Sept. 10th, 1908, my mother-in-law was taken sick with Catarrhal Pneumonia, which developed into Tuberculosis. In January, when Rev. Wm. Berg of St. Michael's Church, at Scherersville, Ind., prepared her for death, he recommended that I get Eckman's Alterative and see if it would not give her some relief. The attending physician declared she had Consumption and was beyond all medical aid. Practically without hope for recovery, I insisted that she try the Alterative, which she did. I am glad to say that she soon began to improve. Now she works as hard as ever, weighs twenty pounds heavier than she ever did before she took sick and is in good health."

(Abbreviated.)

(Affidavit) JOS. GRIMER.

Eckman's Alterative is most efficacious in bronchial catarrh and severe throat and lung affections and upbuilding the system. Contains no harmful or habit-forming drugs. Accept no substitutes. Small size, $1; regular size, $2. Sold by leading druggists. Write for booklet of recoveries.

Eckman Laboratory, Philadelphia.

Sold by The Owl Drug Co., Los Angeles, Cal.

Sou. Cal. Agents Wright & Ditson.

Cine-Line Co. Successors to Dyas-Cline Co. 314 West 10th. 8th at Spring.

JOSEPHUS NELSON LARNED

IN HIS WONDERFUL

HISTORY OF THE WORLD

NOW ON DISTRIBUTION BY

The Los Angeles Times

Interprets and explains the Norman Conquest and how it made the English Speaking Peoples the Greatest in the World!

On October 14, 1066 was Fought the Battle that Made World-History, "The Battle of Hastings."

On a summer's morning in fair Normandy, now highest to a thousand years ago, a tanner's daughter went far into the forest plucking flowers and singing by the way. Happened that Duke Robert likewise went a-hunting that eventful day and spied Arletta's pretty feet twinkling in the brookshine. Straightway he fell in love, and for all her blushes, sat her on his steed and bore her to his castle.

Duke William was their son, and he became, in man's estate, the King of Merrie England. And now the blood of George, fifth of that name to sit an English throne, pricks just a little fiercer and more fast, because high-mettled with the ruddy drops, rutilant in his Hanoverian veins, from fair Arletta and her Viking-fathered Robert.

Came a bright October day, in Christian calendar, year thousand-sixty-six, and saw forgathered on the Sussex sands a vast array of Norman knights and men-at-arms.

In that year Saxon Harold was the King of England. Far to the northward he had made new march to meet the King Hardrada and his men of Norway. His traitor-brother, Tostig, too, had sided with the foe. And when his mother's son despatched a messenger to know what lands he might possess if that he changed again to Harold, the King sent back reply in these rude words: "But seven feet of English earth for grave; not more!" And next day in battle perished King Hardrada, and Tostig, and all their men. Then went King Harold down to York and held high wassail with his nobles. And in the very midst of this carousal came tidings of Duke William with all his knights and men-at-arms at Hastings by the sea. So Harold quitted York and marched by day and night until he came unto the high hill-lands of Senlac, o'ertopping Hastings, and there set up the golden oriflamme of England.

And Norman William moved to meet him with his fifty thousand men. For Harold, with his lesser host, would not come down. From nine by morning sun till three hours after tide of noon went on the battle. And to and fro, the English—and up and back again the Normans—like two opposing currents of contrary seas. Was heard great din and noise of shout, with clang and clash of huge two-handed sword on shield; of lance and battle-ax and mace and bill. And in the throng and press of battle came up a Norman Knight and smote King Harold hard upon the ventail of his helmet, so that he fell and rose no more. And when the Normans took the standard of the stricken king, as right soon afterward they did—the English saw no longer any hope—and left the field and fled who could.

And thus the Normans won the fight at Hastings. And at the feast of Christmastide that year in London town they crowned Duke William, King of England.

How It Is Done

The Times is one of a great syndicate of newspapers, distributing thousands of Larned's History at less than original cost to produce. Our readers have the exclusive privilege in Los Angeles. You can get it in no other way.

Be Sure to Read

Larned's lucid interpretation and explanation of the Norman Conquest in his wonderful history. From no other "History of the World" will you be able to understand

The meaning of this great battle, its causes and effects.

Five Great Volumes

Nearly 2000 Pages—Over 150 Vivid Illustrations.
10,000 Page References. 5000 Marginal Notes.

Clip Your "History Coupon" from Today's Times.

A $12.00 Set for One Coupon and Only $1.98

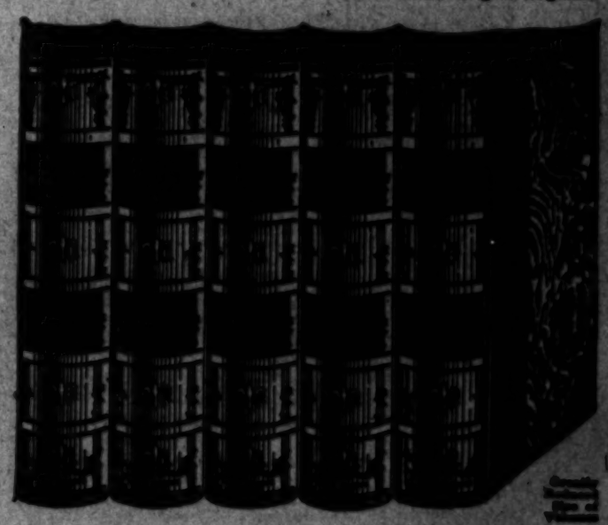

Bound in a Beautiful de luxe binding; gold lettering, fleur-de-lis and tracery design, rich half-calf effect. Marbled sides with gold and colors. Full size of volumes 8½x8 inches.

AT THE STAGE DOOR

BY GRACE KINGSLEY

Grace Edmund of the Gaiety company tells a very funny story about Pat Casey's start in life, as related to her by Pat himself. Of course Mr. Casey is one of the vaudeville face cards now, but his start, as related by himself, was most humble.

"Mr. Casey says he and his brother lived on a farm, and didn't like it," said Miss Edmund. "So they decided to tattoo the cow and take her to exhibit at country fairs. Their father gave them permission and they finally got that cow marvelously tattooed, though, as Mr. Casey says, tattooing a cow is no small task.

"'And what do you think,' said Mr. Casey. 'We finally got the money together, all we could rake and scrape, for our own fare and the cow's, loaded her and started out on the train. And when we were 100 miles from home, the train was wrecked and our tattooed cow was killed! Talk about your hard luck!'"

* *

Ednah Goodrich is on her way from England, to come to California and play in motion pictures for the Lasky Company.

* *

Texas Guinan, former favorite with the Lyceum company in this city, later of New York's Broadway, has withdrawn from "The Little Cafe" and will join the "1915 Follies" tour to the Coast.

* *

Tabloid screen musical comedies are the latest thing in moving pictures.

The Renfax Company in New York announces, to the Orpheum management here that it has perfected its moving-talking pictures, and has now in rehearsal a company headed by Jose Collins, backed by two principals and a chorus of twenty, to produce a fifteen-minute singing sketch before the moving picture camera and talking machine.

It is expected that two or three weeks will be taken to perfect the double record, which will then be put on the big time in vaudeville.

* *

That cunning canine, "Flickers," in "Martha-by-the-Day," at the Mason, was just a plain little yellow, nondescript creature, rescued from the New York pound a moment before he was to pass from this vale of tears.

He goes through his part like a veteran actor. At first the stage hands had to tease him and get him mad, to get him to work his little dog fight "off," but now as soon as he gets his cue, he is right on the job with one of the finest prop dog fights ever in captivity.

He's a very successful traveler, too, and his keeper tells me he nearly always manages to sneak into the car with the rest of the company, and keep his identity hidden from any official-looking person during the entire trip.

* *

Forbes-Robertson is selling his autographed photograph for $1, the money so collected being devoted to the National Relief Fund.

* *

May Robson, starring in "Martha-by-the-Day" at the Mason, is British, and of course a suffragette.

"The women of England are doing wonderful things at present," she said, "and I believe it is their organization in suffrage matters that makes their present efficient organization and work possible."

Miss Robson relates that she was in England at the breaking out of the war.

"I came home in the Minnehaha," said Miss Robson, "and Capt. Frank Claret is a reservist. Before we landed in New York he and many of his crew had been ordered by wireless to report to the colors.

"Later I learned that he was put in charge of the Lusitania, which made its sensational run to London from New York. After we had been out on the ocean a few days, Capt. Claret told me, one foggy morning, that a big liner had just dashed past him, so close that one could have thrown a stone upon her deck. She turned out to be the Kronprinzessen Cecile, the German boat with $10,000,000 aboard which soon afterward turned back to Bar Harbor to avoid capture."

Miss Robson's nephew, George Pinkhard, owns 2000 acres in Surrey, where he was living at the outbreak of the war. Since that time he has given the entire use of this estate to the British army to be employed for raising horses for the cavalry forces. The beautiful home is now a hospital for soldiers, the pictures have been sold, and even Mr. Pinkard's own pet pony has been taken to the front to serve as a carrier of dispatches."

* *

Forbes-Robertson, is of course a knight, but modesty disdains to use his title for business purposes.

He tells an amusing story, too, about Sir Henry Irving, who also refused to use the handle to his name on the posters.

"Finding," said the actor, "that his title was being used, against his wish, for publicity purposes, shortly after he had received it, Irving wrote direct to the printers saying that in the future he would like to be known as simple Henry Irving. What was his dismay to find on coming to the next town that the printer had taken him all too literally, and that the billboards bore the strange device of 'Simple Henry Irving!'"

* *

Great little fellow that Charlie Chaplin! Comes now no less a person than Miss Gertrude Hoffman, and tells me she considers Charlie Chaplin the most wonderful comedy pantomimist she ever saw.

* *

Harry B. Cleveland returned to vaudeville at Pantages yesterday, after a round trip taken through melodrama, musical comedy and moving pictures. He says he's glad to get back home, and he ought to be, considering his reception yesterday.

* *

Spottiswoode Aitken, the well-known character actor with the Griffith Mutual forces, is all smiles as the result of his baby daughter, Frances, walking away with the blue ribbon at the prize baby contest recently held in Pasadena.

* *

First Show.

Stories of first appearances of great actors are always interesting.

Maybe the great Forbes-Robertson would have been a noted painter instead of a noted actor if one of the younger players in "Mary Stuart," being put on by W. G. Wills, a friend of Sir Robertson's father, hadn't failed in his part.

"Why not try Johnston?" the actor's father asked, half in a joke, for he did not know his son to have any histrionic ability.

May Robson goes Christmas shopping

In Los Angeles. Miss Robson confesses that she has been saving her money for a grand splurge in the Los Angeles shops. Yesterday, on her arrival in the city, she bought a new Oldsmobile of Capt. Ryus, who is shown in the picture acting as the chauffeur for the actress, who is an old friend.

So the boy pluckily undertook the role. Forbes-Robertson describes the eventful night of his first appearance on the stage:

"It was a terrible night. I shall never forget it! Coming down the rickety, creaking staircase of the old Princess Theater in London, very nervous about my make-up (the manager had insisted upon having my hair curled,) I heard a stage hand cry out, 'Bill, 'ere comes the ghost of Hamlet's father!' How I ever lived through that night, I don't know."

* *

If you saw a big red light in the sky last night, hope you didn't think the city was on fire. It was merely a new method of advertising adopted by John D. Callicott, the enterprising manager of the Woodley Theater, to let the public know that he is featuring "Northern Lights."

* *

Roller-skating is a kindergarten stunt compared to most of the things movie actors have to do. Nevertheless, Clifford Howard is planning a motion-picture actors' night, on behalf of the Entertainment Committee of the Roller Skaters' Association of Southern California.

* *

The Miller's Theater management announce that they have secured the exclusive rights to produce the William Fox feature film productions, featuring some of the greatest stars on the American stage.

* *

Al Kauffman, State manager of the Famous Players, is in the city, arranging for the leasing of a studio, for the use of the Famous Players' Company.

* *

Miss Mary Pickford has just signed a contract for $2000 per week, with the Famous Players, and will be in the city next week.

* *

Carlyle Blackwell's next film for the Favorite Players will be Jacques Futrelle's "The High Hand."

* *

The Favorite Players' studio at Edendale is now equipped with artificial lights, so that work can be carried on in the darkest weather.

FOOTBALL TEAMS ELECT LEADERS.

A number of the leading college football teams of the East and West have already elected captains for the 1915 season. Among those selected are: Cochran, tackle, Michigan; Rider, half-back, Amherst; Stromberg, center, Northwestern; Castator, full-back, Trinity; Tompkins, full-back, Williams; Curran, tackle, Massachusetts Agricultural College; Leadbetter, full-back, Bowdoin; Hingsley, half-back, Wesleyan. It will be seen that the usual percentage in favor of backfield leaders prevails in the early selections.

Help!

MUNICIPAL LINKS NEED AN OFFICIAL MANAGER

Petition Now in Circulation Asking the City Council to Provide One — Edward Tufts States a Few Rules of Courtesy for Those Playing Golf for First Time. Clubhouse is Needed.

BY ALMA WHITAKER.

CONFUSION worse confounded at the municipal golf course at Griffith Park, where players are flocking in their hundreds to enjoy the luxury of golf on their own city links, only to find that there is no sort of organization, no method, no management and everyone playing into everybody else all over the course.

That an official starter and manager of the course is absolutely essential if the links are to be properly enjoyed for golf is very evident. At present all is chaos on Saturdays and Sundays, direction is every way excepting only up or down, and wild cries of "fore" in conjunction with still wilder calls of indignation greet the ear on all sides.

Conditions are, of course, essentially different from those at a private country club, where the members join in ones and twos and have ample time to learn the course individually and absorb the etiquette of the game. But on the municipal links there has been a rush of eager but very elementary players, knowing little of the game and nothing of the rules and etiquette which form so important a part of golf. Whole families, pa, ma, debutante Dorothy and college Willie, Miranda and the twins turn out for a round with one bag of clubs between them, all embryo champions maybe who ought to receive every encouragement if it can possibly be accorded without menacing the peace of mind of the other players. An official starter and a definite purveyor of information could bring order out of chaos in a very short time and it is obvious that our City Council must extend their bounty and furnish the wherewithal to make our city links the genuine joy for which they were designed.

WHAT IS NEEDED.

A petition, signed by scores and scores of ardent golfers and would-be golfers is now in course of maturing, wherein Honorable Council will be humbly begged to give this matter their earnest attention. All the sporting goods stores have the petition for signature.

A clubhouse of some kind is very necessary. Two thousand dollars would cover it. A cheap frame building amply supplied with lockers for which a charge of 25 cents a month could be made as in the case of other municipally-owned courses. The cost of the locker is recovered in a year.

And facilities for getting to the course are urgently needed. There seems great scope for the jitney busses there if some enterprising proprietor would institute a reliable service on Saturdays and Sundays in connection with the Edendale car, which halts more than a mile from the links.

RULE FOR NEW GOLFERS.

In the meantime, Edward Tufts, president of the Golf Association, has formulated a few simple rules which all can understand and which will obviate a little of the present confusion. Here they are:

(1.) Precedence at the starting tee must be in order of registration. (This, however, presupposes a man with a book.)

(2.) No one should drive from the tee until the players in front have at least taken their second shot. At the short holes, one should wait until they are on the green.

(3.) Players looking for a lost ball should allow the succeeding players to pass through. Play should not be resumed until they are a full stroke ahead.

(4.) Slow players, losing a hole in distance, lose their rights, and should let succeeding players play through.

(5.) Flags should always be replaced in holes after putting.

(6.) Players cutting holes—i.e., skipping certain holes to shorten the round—forfeit all rights of precedence on the course.

(7.) On eastern municipal courses children under 16 are not allowed to play on Saturdays, Sundays and holidays. This is a very desirable rule for many reasons.

Courtesy and consideration for other players is an important part of golf and if these few simple rules are observed there need be no friction.

It is quite patent that our municipal course was not so much a civic luxury as a necessity. The numbers who are flocking to take advantage of the innovation proves how much it is appreciated. Four hundred thousand rounds were played on one Chicago course alone up to last week of this year, for 1914 alone. In our climate we should exceed this very easily for there are few days in the year when golf is not possible or pleasant in California.

Help the Belgian Sufferers

Big Squad.

BALL BEGINS AT OCCIDENTAL.

Thirty Freshmen Report for First Practice.

Eighteen Tigers are Eligible for Varsity.

"Doc" White Takes Charge Thursday.

Baseball practice began at Occidental yesterday afternoon. Forty-five Tigers reported to Capt. Johnson, thirty of them freshmen.

Manager Kirkpatrick gave out fifteen suits. That was all he had left over from last year. Only the upper classmen eligible for the varsity had a look-in. The freshmen had to play in their school clothes.

THE FRESH.

Still, the freshmen "hogged" the limelight. Thirty is the largest number of freshmen that ever reported for baseball at Occidental. It is remarkable since not one of them is eligible for the varsity. The freshmen rule bars them. They will form themselves into a team and play the varsity and the high schools.

Thirty is too large a squad, so they will be thinned down. "Doc" White will see to that when he takes charge Thursday. Manager Kirkpatrick will probably coach them. The captain will be elected after the weeding out.

THE VARSITY.

Eighteen players are out for the varsity. Seven of them made their letter last spring. The old men are Hall and Montijo, pitchers; McKellar, first base; McIntosh, second base; Porter, third base; Capt. Johnson and Squires, outfielders.

The others have all played baseball before. Most of them were on the second team last year. They are Pete Lenz, Temple, "Young" Kirkpatrick, Law, Hibbard, Smith, Cook, Hibbard, Squires, McDermott and Eichorn.

Lenz and Temple are trying out for catcher to fill the place left empty by Foster and Golf. There is some talk at Occidental of shifting McKellar to short and putting "Shorty" Smith at first. McKellar can play anywhere, but Smith is a first sacker.

WHITE TO COACH.

The players practiced at batting and catching the flies and grounders. Nobody cut loose and threw hard. Their arms are in no condition for it. It will be mostly fooling around until "Doc" White takes charge. But the men could not keep off the diamond a day longer.

"You see," explained Capt. Johnson, "White comes out to coach Thursday. We don't want to look too much like bushers when he looks us over."

It is too early to get a line on the freshmen. Some of them have high school reputations. Donaldson played third at South Pasadena. Collier was an outfielder in San Diego. Warren pitched for Santa Ana. The Pick brothers were the Hemet battery. The Holmes brothers played in Williams Jewel, a college in faraway Missouri.

SOUTHERN CALIFORNIA TO THE WORLD

THE LOS ANGELES TIMES

GREAT MIDWINTER NUMBER

Out January 1, 1915

Six Superbly Illustrated Magazine Parts—176 Pages

The San Francisco and San Diego Expositions and Southern California's marvelous resources, wonderful development, splendid opportunities, scenic grandeur and climatic charm all vividly, accurately and exhaustively portrayed.

A complete dictionary of timely information about the "Land of Opportunity."

The Greatest Edition of a Newspaper ever published in Western America

Postpaid to any address in the United States—15 Cents a Copy

ADDRESS

THE TIMES-MIRROR COMPANY
LOS ANGELES - - - CALIFORNIA

BEACH HORSESHOES LUCKY.

[LOCAL DESK.]

LONG BEACH, Dec. 7.—They do say that the Long Beach horseshoe pitchers, who are at it all day long and every day but Sunday in Pacific Park, can beat any team of the kind in this section of the world. The Pasadena team challenged the local tossers of the quoits to a match today, and the Long Beach men beat the Crown City aggregation by a score of twenty-six to twenty-four games. All of the Long Beach team are over 55 years of age.

L. A. GUN CLUB

C. M. Weed was high at Venice practice shoot of Los Angeles Gun Club, breaking 200 targets. Billy [illegible] percentage on 100 out of scores were:

Lee McMurray, [illegible] has, 91x100; S. A. [illegible] A. W. Bruner, 82x100; 46x50; Art. [illegible] Robinson, 79x100; [illegible] 71x100; C. Reed, [illegible] Towne, 39x50.

The Times and Sunset Magazine

To advertise California and its two great Expositions, at San Francisco and San Diego, The Times will allow any subscriber, old or new, to mail Sunset Magazine for six months to any address in the East for 25 cents, an amount sufficient to pay the postage.

This is an unusual oppotunity for the public-spirited citizen of Southern California and the Southwest to do some very effective advertising.

The Times is recognized as a leading power in the work of exploiting rapidly and potently the agricultural, horticultural, mining and commercial and other resources and possibilities of this, the most promising land between the two seas. Both day and night reports of the Associated Press, special correspondents of its own at the centers of population of America and Europe, and a large force of adept writers enable The Times to regularly give its readers a larger volume of interesting pen work and greater value for less money than any other newspaper extant.

Sunset Magazine will contain regularly each month a vast amount of pictorial, interesting and instructive information on California and the Expositions, information compiled by noted writers who are interested heart and soul in the welfare of California, and who will put forth their best efforts to make Sunset Magazine productive of splendid results in getting people who live in less favored climes interested in our great State.

Town ..... Date .....

Gentlemen:—I hereby subscribe for the Los Angeles Times and Sunset Magazine for a period of six months and will pay on demand the sum of 25 cents in addition to the regular subscription price of The Times, which is to pay the postage charges on the Sunset Magazine. I promise to notify The Times at once should I change my residence.

(New or Old)

Service to begin .....

Collect at .....

Name of Subscriber .....

Address .....

For further information call on or write to The Times main or branch offices or any regular Times agent.

The Times-Mirror Company
FIRST AND BROADWAY,
Branch Office: 619 South Spring St.
Telephones: Main 8200; 10391.

WOMEN'S WORK, WOMEN'S CLUBS.

BY AGNES THURNAU.

special committee of the revi- of bylaws of the State federa- speaks well for the keenness of and wisdom of the present ent of the State federation, Mrs. Pray Palmer, who, it is re- by State officers of the federa- heartily opposes the color of poli- which the federation has taken der former regimes, and will use power at her command to com- the steadily increasing tendency ain members of the federation politics as such. If Mrs. Pal- personally examined every in the State as to fit qualifica- for the work of the revision of it is doubtful if she could made a finer recommendation she has in Mrs. Calvin Hartwell, L. Jones, and Mrs. B. F. Wal- to compose the special committee look into the matter of the of the bylws of the federation, redistricting and a more atic method of nominating of the federation have, of from time to time been con- and doubtless will be settled near future. The most impor- and significant consideration be- the revision of bylaws committee the safeguarding of the federa- wisely and forever securely from nipulation of the female poli- Mrs. Palmer, president, and in the federation offices are aware of the menace of the politician in the federation. are doing their utmost to settle ly and properly this matter, is one of the most serious that confronted any State president. It is for that Mrs. Palmer as presi- of the federation has been called to face peculiarly trying situa- which are the outcomes of spe- circumstances. It is doubtful if ministration of the State fed- ever produced more complex result problems than it does to- It is doubtful if the adminis- could be in safer, cleaner, scrupulous hands than Mrs. Lil- ay Palmer's. We are exceed- fortunate in having her for the one year, and for a year in tremendously significant steps n taken by the federation, one is the revision of bylaws. eration faces a crucial time, is the duty of women, aside their obligations to their clubs, any affiliations, to rally to the support of Mrs. Palmer in her to give the federation a clean, same and safe administration. pernicious activity in the part of the State as well as ders, and Mrs. Palmer repre- women of the State, not the not the north. Stand by her hand she takes for a clear- equitable, wise, and safe ad- nce. Let the welfare of wom- to the world, be above any personal prejudice—or the

Board Meeting.

will be a meeting of the Los district, C.F.W.C. board, at ter's, December 10.

Collegiate Alumnae.

will be an important business of the association of Col- Alumnae at the College Wom- Trinity Auditorium, December 12, at 2:30 p.m. are urged to be present, social hour will be held

Tropico.

proceeds of the Christmas country store, given by the of the Tropico Thursday Aft- Club, at K. P. Hall, will be the clubhouse building fund. total sum was realized.

Calpig Shakespeare.

Christmas programmes of the Shakespeare Club will be given December 10, at the resi- Mrs. Reuben Shettler, No. boulevard. In the aft- special Christmas social by Mrs. Alfred Allen, Two original play- by members of the club, of the day's pro-

Maccabees.

Hive No. 1, Ladies of of the World, will give card party for the benefit 's Hospital, Tuesday December 8. The affair will Scheid Hall, Mozart Thea- The Children's Hospital city's worthiest charities. women are interested in event prove highly success-

Associate Protective.

executive meeting of Protective Association Monday, 10 a.m., in the of- Association, No. 121 Tem-

Woman's City.

of the Woman's City be open to the public during of December, announces Darling of the board of The meetings of December will be devoted to discus- the charter amendments. meeting was one of the meeting of the year. David dent of the International Agriculture, addressed the on "Landwirtschafterath"— system for marketing would be difficult indeed that wherein David Lubin singular appeal to those him. He is shrewd, practi- the keenest possible grasp economic laws of supply market manipulations mental responsibility to- things, but that is not the his power and his success. per. It seems to me that this statement of his: "I something that has no stom- head, no eyes, no hands, no or not a creature at all. It and this ideal is the republic—yes, it, is even the American republic. republic is the servant nations. As it advances with hand, the torch of prog- civilization, it lightens up the world. That is the rea- existence. . . . So we see no ordinary business to behalf of this ideal. If there in this ideal, then there in any ideal. Then the all nonsense; then there is nihilism, and we by the power we call accidental worms, not absolute, the power behind the light appears, to work, and to more you know what has to my task." David Lubin listens to voices and and quite frankly says in a great spirit which the world, watches and in accordance to the strict- believes that the time is laws to become op- the life of humanity. He and his work the ideal of brotherhood, as a unit, and his

WOMEN'S WORK, WOMEN'S CLUBS.

BY AGNES THURNAU.

...special committee of the revi... of bylaws of the State federa... ...made well for the keenness of ... and wisdom of the present ...dent of the State federation, Mrs. ...Peyr Palmer, who, it is re... ...by State officers of the federa... ...heartily opposes the color of poli... ...which the federation has taken ...under former regimes, and will use ...her power at her command to com... ...the steadily increasing tendency ...of members of the federation ...politics as such. If Mrs. Pal... ...had personally examined every ...bill in the State as to fit qualifica... ...for the work of the revision of ...bylaws it is doubtful if she could ...have had a finer recommendation ...than she has in Mrs. Calvin Hartwell, ...Mrs. L. Jones, and Mrs. B. F. Wal... ...chosen to compose the special committ... ...to look into the matter of the ...revision of the bylaws of the federation, ...restricting and a more ...democratic method of nominating ...officers of the federation have, of ...course, from time to time been con... ...and doubtless will be settled ...in the near future. The most impor... ...and significant consideration be... ...fore the revision of bylaws committ... ...is the safeguarding of the federa... ...tion solidly and forever securely from ...the domination of the female poli... ...ticians. Mrs. Palmer, president, and ...all in the federation offices are ...aware of the menace of the ...female politician in the federation, ...and are using their utmost to settle ...this wisely and properly this matter, ...which is one of the most serious that ...has confronted any State president. It ...is the first Mrs. Palmer as presi... ...dent of the federation has been called ...upon to face peculiarly trying situa... ...tions which are the outcomes of spe... ...cial circumstances. It is doubtful if ...the administration of the State fed... ...eration ever produced more complex ...and difficult problems than it does to... ...day. It is doubtful if the adminis... ...tration could be in safer, cleaner, ...more conscientious hands than Mrs. Lil... ...lian Palmer's. We are exceed... ...ingly fortunate in having her for the ...ensuing year, and for a year in ...which tremendously significant steps ...are to be taken by the federation, one ...of which is the revision of bylaws. ...The federation faces a crucial time, ...and it is the duty of women, aside ...from their obligations to their clubs, ...their affiliations, to rally to the ...support of Mrs. Palmer in her ...efforts to give the federation a clean, ...sane and safe administration. ...Her meritorious activity in the ...larger part of the State as well as ...Mrs. Palmer, and Mrs. Palmer repre... ...sents women of the State, not the ...women of the north. Stand by her ...and she takes for a clear-...headed, wise, and safe ad... ...Let the welfare of wom... ...kind the world, be above any ...personal prejudice—or the ...club.

Board Meeting.

...will be a meeting of the Los ...Angeles C.F.W.C. board, at ...Hotel, December 10.

Alumnae.

...will be an important business ...meeting of the association of Col... ...Women at the College Wom... ...Club, Trinity Auditorium, ...December 12, at 2:30 p.m. ...All are urged to be present. ...Social hour will be held ...following.

Christmas.

...Christmas ...store, given by the ...Friday Afternoon Thursday Aft... ...at the Y. W. C. A. Hall, will be ...a most successful ...building fund. ...Over $100 was realized.

Shakespeare.

...programme of the ...Club will be given ...December 10, at the resi... ...Reuben Shettler, No. ...Boulevard. In the aft... ...Christmas social ...by Mrs. Alfred Allen. ...Two original play... ...members of the club, ...of the day's pro...

Maccabees.

...Hive No. 1, Ladies of ...of the World, will give ...party for the benefit ...Hospital, Tuesday ...8. The affair will ...Odd Hall, Mozart Thea... ...The Children's Hospital ...worthiest charities. ...are interested in ...prove highly success...

Protective.

...executive meeting of ...Protective Association ...10 a.m., in the of... ...Association, No. 121 Tem...

Woman's City.

...of the Woman's City ...open to the public during ...December, announces ...meeting of the board of ...meetings of December ...be devoted to discus... ...charter amendments. ...meeting was one of the ...year. David ...of the International ...Agriculture, addressed the ..."Landwirtschaftsrath"— ...certain for marketing ...would be difficult indeed ...wherein David Lubin ...popular appeal to those ...He is shrewd, practi... ...the best possible grasp ...economic laws of supply ...market manipulations ...social responsibility to... ...wages, but that is not the ...power and his success. ...It seems to me that ...statement of his: "I ...thing that has no stom... ...no eyes, no hands, no ...not a creature at all. It ...and this ideal is the ...—yes, it is even ...the American republic. ...republic is the servant ...As it advances with ...hand the torch of prog... ...it lightens up ...world. That is the rea... ...So we see ...ordinary business to ...of this ideal. If there ...this ideal, then there ...any ideal. Then the ...nihilism; then there ...is nihilism, and we ...social worms, not ...the power we call ...the power behind ...the light appears, ...work, and to more ...know what has ...David Lubin ...voices and ...frankly says ...great spirit which ...world, watches and ...to the strict... ...that the time is ...laws to become op... ...of humanity. He ...and his work ...brotherhood, ...unit, and his ...task is the plain, simple, practical one of building up an institution that will be a system of marketing produce so that prices may not be otherwise than equitable. That the bulls and the bears of the market places of the world may go hungry, not we. The entire system of the "Landwirtschaftsrath" is one that has worked out well in Germany, and enabled that country to control trade in certain directions. Established in a sound economic basis in the United States it would, Mr. Lubin contends, engender equitable trade conditions and eliminate the middleman of the markets, who adds the extra pennies to the cost of a pound of meat.

Cosmopolite.

ARRIGO SERATO, ITALIAN MASTER.

TALENTED VIOLINIST IN CONCERT TONIGHT.

Only Appearance in Southern California — Fresh from Triumphs in Old World Capitals. Italian Temperament Applied to German Spirituality.

It will be a surprised audience at Trinity Auditorium that hears Arrigo Serato, the Italian violinist, in the only concert in which he will be able to play in Southern California. This is the second visit to America of the man who is considered Italy's greatest virtuoso—the modern Paganini, who is called by Kreisler the "Caruso of the violin," and his first visit to the Pacific Coast.

When one quotes names like Ysaye, Kreisler, Elman, and with them Serato, he discovers that it takes a great, big brain, a big tone and exceptional ability to associate with such kings of the violin. Arrigo Serato at his hotel is a unique personality—almost a cosmopolitan artist—for it is only in the matter of birth that Italy can claim Serato as the greatest of his kind. By dint of intense application and study he has grasped and absorbed the German atmosphere to such extent that he has made Bach, Beethoven and Brahms intellectually and temperamentally his own. Bauer, in speaking of him, said: "I have heard the great Joachim play the same concerto, not greater than Serato, but never with such unequaled, noble tone." One feels his magical influence. The striking Roman figure and interesting head of this young Italian master correspond with his marvelous playing.

It is extraordinary when an Italian leaves his native country and inoculates himself with German music, but anyone talking with Serato discovers that he understands the contrasts of the impassioned dramatic emotions and melodies, and realizes why he is so acceptable in Berlin and Vienna or Paris, as well as his beloved Turin, Naples and Rome.

Serato's impassioned Italian love of beauty, warmth of color and the possessor of a weird fascination has much to do with his success in all countries. Although but a short time in America he expresses the opinion that, although German music is the highest and noblest—in fact, the spiritual music of all nations—it needs the temperamental spirit of the Italian to give it its proper color, and that America, now the melting pot of races, is gradually becoming the melting pot of music, and that it is an inspiration to play in this country before audiences who seem to have absorbed so much of the beauty of the virtuoso's work.

Serato has a peculiarly brilliant season back of him this year. In addition to numerous engagements in all large German and Austrian cities, he appeared in Paris, Geneva, Basel, Riga, St. Petersburg, Moscow, Kieff, and a number of Italian cities, visiting London in May. He found everywhere a hearty welcome, and music seemed to be the one subject in which all were in accord. Politics and commercialism seem to have floated away, and their awkward corners to have been rounded and smoothed by the musical life.

At the opening of the war he was comfortably domiciled in Berlin, his foster home, intending to leave only the first of January for this country. He finally made his way through Vienna and Trieste into Italy, obtaining a boat which would bring him direct to America. He had but little difficulty in obtaining passports, but in several instances was compelled to wait on himself at hotels and cafes in order to be served, owing to the shortage of help. He is glad to be in America and feels that eventually this will be the home of many of the musicians, composers and writers who at the present time have nowhere to lay their heads.

Tonight's recital is the only one in which Serato will appear in Los Angeles.

The Young Find Larned's History Fascinating

An Astonishing Interest Displayed by the Children of Los Angeles in a Great Historical Work.

We were told by competent critics when we first undertook the distribution of Larned's History of the World in Los Angeles, that we would find the children among its most enthusiastic admirers. We find this prediction has come true. Hundreds of boys and girls, even as young as ten years, have been among the crowds thronging our office daily, and have carried off their treasure with exclamations of delight. Their still smaller brothers and sisters pore over the illustrations by the hour. The reproductions of famous historical paintings in actual colors have an absorbing interest. The numerous half-tones with which the five volumes are embellished likewise afford endless fascination. No work of its kind has ever been so widely and beautifully illustrated. But the text is also a feature enjoyed by the young, since it is written in a style that is clarity itself, and easily understood and retained by the youthful mind. We do not hesitate to say that it is a real duty of the parents of this community to give their children a work that will inculcate a never-dying thrist for knowledge, and impart a taste for information of a kind that is bound to influence their whole lives for the best and worthiest things. The coupon printed daily in The Times will, we believe, exert an incalculable effect on the future generations of this city and other places where The Times circulates. The "History Coupon" should be clipped at once as the advantage it offers will probably not be obtainable much longer.

The books are on display at The Times main and branches offices, First and Broadway and 619 South Spring street.—[Advertisement.

Vaudeville and Pictures.

(Continued from Sixth Page.)

Canyon of Arizona, and the panorama unrolled incidentally to the telling of the story is magnificent.

Quinn's Garrick.

At the Garrick, this week, hundreds are enjoying the portrayal of James K. Hackett in "The Prisoner of Zenda."

It is unnecessary of state, so well is the story known, that the photoplay is replete with fascinating incident. Mr. Hackett is most delightful in the role of Rudolph.

An added charm is the lavish manner in which the photoplay has been staged.

Mozart.

No more picturesque nor thrilling photoplay has been produced than "The Virginian," with Dustin Farnum in the leading role, in which he fulfills one's ideal of the brave and husky frontiersman, with his delightful humor, his downrightness of character, and his simple, whole-hearted devotion to the pretty school teacher.

The piece is wonderfully staged amid scenes of mountain and plain, and reveals many gripping incidents of frontier life.

Miller's.

Miller's Theater this week presents Mme. Bertha Kalich in her supreme dramatic triumph, "Marta of the Lowlands," concerning which critics have declared that the piece is one of the greatest demonstrations of pantomimic art ever put on the screen.

The production is lavishly staged down to the smallest detail.

The news pictorial is an added feature of the Miller programme.

Pantages.

Harry B. Cleveland and a clever little company put on an original sketch at Pantages yesterday afternoon for the first time that is quite in a class with the Harry Girard skits, and is sure of a wide welcome for the full extent of Pantages circuit, which has first call, or possibly of the Orpheum. The bright musical comedy which can be boiled down into a one-act performance of from twenty to thirty minutes is none too abundant, and Cleveland and his people are to be congratulated on the manner in which their initial performance was received. The scenario is too short and exceedingly vague, but the musical features are clear and sweet.

There is a male quartette which sings "Tipperary" rather better than we have had it in Los Angeles, and heaven knows we have had it with sentimental frequency from every stage and in all of our very good cabarets. There is also a trio consisting of the Romig twins and Blanche Trealease, which refines upon harmonising. It is rather remarkable for lighter vaudeville that neither the quartette, nor the trio place any undue emphasis on volume, but that both should subdue their really brilliant combinations exactly to suit the acoustics of the house.

The chances are that, despite its faults, this sketch will score a success throughout the country. It is better than nine out of every ten of the musical features that any vaudeville circuit has had the luck to propose this season. Somehow the war has left us barren enough of good new musical features from that other Broadway to this, which suggests that perhaps we have depended rather too much upon Vienna for the desirable in this line. Well, anyway, America at least has the consolation of the authorship of "Tipperary."

Pantages offered another original feature yesterday which, barring the defects of all initial performances, has a good chance to survive, especially if the three pretty girls from Garvanza who offer it will undertake something of a higher register for their soprano and will get their consent to do a little more in the way of artifice. The three Duncan sisters harmonize beautifully without having anything either new or catchy in songs and their yodler is a joy and entirely professional. Three of their numbers are quite superior and with a little more emphasis on their soprano and an acceptable substitute for their last number they will be entitled to a round of the circuit. They were exceedingly well received and considering the fact that this was their first public appearance they are to be congratulated upon their effort.

A feature of Pantages this week worth the attention of all theatergoers is the first ten minutes of pictures covering the waterfalls of the Yosemite. They are realistic enough to invite the imagination to follow every one of the rare old Indian legends which have been written around them and the sight of them fills one with a yearning for the actual appearance of that magical park.

Among many bright features of this capital bill, the most vivid is a backward flip turned upon a slack wire by a youngster named Togan.

Republic.

Florence Roberts, the noted emotional actress, appears in a new photoplay production of her famous dramatic success, "Sapho," at the Republic. For many years this was Olga Nethersole's starring vehicle.

Miss Roberts has many friends here, who are flocking to see her on the screen.

Six new vaudeville acts accompany the picture.

Hippodrome.

"Hee-Haw!" goes the mule. "Hee Haw!" goes the audience. That, in brief, is the story of the new show which opened the week at the Hip with the Monday matinee.

Of course the big feature is Fred Woodward, most noted of animal impersonafors, who does a most amusing "Good Old Hank" act, duplicating his funny performance in the "Tik-Tok Man."

Another act that went over big was Lawson and Manning. They have a good bunch of nonsense, some of it a bit risque, to be sure.

The spectacular feature is the Great Jester & Co., one of those illusion creations of the Keller and Hermann stamp. He makes lovely girls disappear and reappear in tightly locked trunks, and does other startling stunts.

The Witzells, musicians, and Allen and Dorothy as "The Man and the Doll," get over pleasingly, as does also Elizabeth Meyers, comedienne.

The new stock company, headed by Charles Royal and Edith Elliott, appear in "Straightening a Crook," and get a good share of the noise.

The Woodley.

"Northern Lights," an excellent film adaptation of the stage drama of the same name, headlines the Woodley bill this week. The picture is both dramatic and spectacular. Helen Dare, the talented emotional actress, has the leading role.

The stage drama was a decided favorite, and from the large crowds which viewed the piece yesterday, the photoplay version will prove equally popular.

BITES CAPTOR'S EAR.

Mexican, Alleged Burglar, Forces Japanese Grocer to Yell for Help; Patrolman Ends Melee.

Munching the other's right ear as he rolled in the mud, W. E. Sepulveda, an alleged burglar, painfully injured his captor, T. Hiraki, a Japanese grocer of No. 220 Sunset boulevard, early last night. Despite the pain in his ear the Japanese clung to his prisoner and with the help of a patrolman landed his man in the City Jail.

Notified by a boy that someone was breaking into his store, Hiraki ran from his rooms across the street and saw a Mexican entering. The Japanese at once attacked the intruder with his fists.

Rolling from the store to the street, and then into a large pool of water and mud, the Mexican and Japanese fought until the Mexican set his teeth in the grocer's right ear. Hanging to the Mexican the Japanese yelled for help and the alleged burglar was arrested by a patrolman. Both were treated in the Receiving Hospital and the Mexican was locked up.

Help the Belgian Sufferers

by attending great motion picture show of actual warfare. Two shows afternoons, two at night. Trinity Auditorium, Grand ave. near Ninth.

YOU WANT AN EXECUTOR

to take charge of your estate who is well versed in investment matters, whose continued life is a certainty, who is always at the post of duty ready for any emergency, and who will know the best procedure at every critical point.

You could not hope to have all these requisites in a personal executor, but you may have them in Title Insurance and Trust Company. This is a matter of the greatest importance to you and you should become fully posted on the advantages of a corporate executor or trustee.

CONSULT OUR TRUST OFFICERS.

TITLE INSURANCE AND TRUST COMPANY
TITLE INSURANCE BL'DG.

Christmas Gifts
of the Newer Jewelry
Shown at Feagans & Co's.

ONE of the most interesting showings of the newer gift thoughts in fine jewelry existing anywhere in the West may be seen now—and during the holidays—at Feagans & Co's. Beautiful gifts ranging in price from only a few dollars up.

Solid gold Hat Pins with small, dressy tops; new short lengths, $1.25 each.

Vanity Tablets with pencil and mirror. Plain, $6.50; engraved or engine-turned, $8.50.

New solid gold Bracelets, plain, polished, engraved or engine-turned. Exceptional values at $4.00, $5.00, $6.00, $7.50, $8.50, $10.00, $12.00 and $15.00.

Sterling silver Clutch Pencils for men, plain, engraved or engine-turned $1.00.

Solid gold Tie Clips, $1.75, $2.25, $2.50, $2.75 and $3.50.

Men's Belts in extra quality black walrus, English pig skin and real seal, with the new solid gold "harness" buckles, $10.00, $12.50, $13.50 and on up to $20.00 or more.

Also—innumerable other suggestions priced up into the hundreds of dollars.

These Gifts are here to be shown to *you:* therefore, we want you to feel at leisure to call and see them. Our salespeople, men of years of experience, will afford you definite assistance.

FEAGANS & COMPANY
Exclusive Jewelers; Society Stationers
218 West Fifth Street
Alexandria Hotel Bldg.

The J. W. Robinson Co.

Give an order for Trefousse French Gloves — or a Merchandise Bond —

— he'd prefer
— were *he* shopping for HIS GIFT: —

Handkerchiefs, always: — of plain white linen — these are priced from 25c to $3:

Or colored initial handkerchiefs — packed, three in a box—at $1, $1.50 and $2.25 the box:

Accordion Silk Hosiery—in many color combinations — Christmas-boxed — and $2 and $2.50 the pair:

Evening and For-Motoring Scarfs in different colors—are priced—$1.50 and upwards to $10:

— Neckwear — from 50 cents!

Men's Neckwear of imported silks in unusual and new colorings—at 50 cents and upwards:

Robes — as Gifts: —

Bath and lounging robes—a wonderfully complete stock—from the $5 blanket bath robe to crushed velvet lounging robes at $40:

Brocaded Silk Velvet House Coats . . $25:

[*Men's Gift Section — first floor annex*]

Broadway — and — Third.

An Electrical Christmas

Give Her An Electrical Gift—It Will Please Her

Electrical gifts are doubly pleasing—they are most welcome, fascinating, convenient and serve the practical usage for which they are designed. They cook your food better, more conveniently; they lighten the household tasks and make the homelife more cheerful. A few moments spent in our beautiful showrooms will suggest to you many appliances which make most handsome gifts. They are all of standard makes, superior quality, and newest in proved designs.

Make it an Electrical Christmas

Chafing Dishes,
Household Irons,
Automatic Toasters
Luminous Radiators,
Coffee Percolators,
Parisian Novelty Sets,
Nursery Devices,
Table Lamps,
Boudoir Lamps,
"Uni-Set" Cooking Devices,
Grills,
Disc Stoves,
Shaving Mirrors,
Heating Pads.

We carry a complete line of General Electric appliances for the home.

F. E. NEWBERY ELECTRIC CO.
424-26 S. OLIVE ST.
A4268 BDWY. 8113

THE LATEST
WAR MAP

Done in colors that show the alignment of the opposing forces.

Price 10c
Mail Orders 12c

On Sale at Times Office, First and Broadway and Branch Office, 619 South Spring Street

Cities and Towns South of Tehachepi's Top—Los Angeles County News

Pasadena.

OLDEST PASTOR PASSES BEYOND.

"Father" Crawford Rests in Peace at Pasadena.

Hotel Green Plans Rose Ball for New Year's Eve.

Count Leases Sunnycrest, Dr. Burdette Home.

[LOCAL CORRESPONDENCE.]

PASADENA, Dec. 8.—In the passing, late Sunday night, of Dr. Levi Parsons Crawford, 91 years old, Pasadena has lost her oldest and one of her most beloved ministers. As the oldest Presbyterian minister in Southern California, Dr. Crawford founded perhaps a greater number of churches than any other minister in the State. And he was so generally beloved that he was always affectionately called "Father" Crawford.

Until a few years ago, when he became too feeble for active work, he was recognized as one of the foremost ministers of the city. At one time he served as pastor of the Pasadena Presbyterian Church, going later to Pomona, where he held a pastorate until retiring from active work, when he returned to Pasadena. After giving up the pastorate of the Pomona church he passed his last years in preaching and supplying churches when a minister was needed.

Dr. Crawford organized churches in Glendale, Azusa and Monrovia. Besides ministering to the spiritual needs of the people, he took an active part in the civic affairs of the city and was always greatly interested in politics. For many years he was a director of a Los Angeles national bank.

IN FAILING HEALTH.

Last Thanksgiving Day was the anniversary of his marriage, thirty-six years ago, to Miss Helen Maltby, who still lives. He was too ill to celebrate it, or even remember the date which in former years had meant so much to him.

Dr. Crawford was born May 20, 1823, in Lincoln county, Tennessee, where he lived with his parents until he was 21 years old. Working his way through college he was graduated when about 30 years old, from Illinois College, being immediately chosen as one of the instructors of the college. After receiving his theological education at Union Seminary, New York, he held the pastorate of three large churches in Illinois.

He came to Pasadena in the autumn of 1882, having been called to the pastorate of the Pasadena Presbyterian Church. Besides his wife he leaves two children, Mrs. A. D. S. McCoy, wife of Dr. McCoy; and Miss Louise Crawford. He also leaves a younger brother, Newton Crawford, of Morganville, Kansas.

The funeral services will be held tomorrow afternoon at 2 o'clock at the residence, No. 185 North Euclid avenue, and will be conducted by Dr. John Gilbert Blue. His friends and the members of the Bible class which he conducted for years are invited to attend.

GREEN ROSE BALL.

Merry feet will dance the old year out on New Year's eve at a beautiful "rose ball" to be given at Hotel Green. The dance which promises to eclipse any social function ever given at this hostelry, will follow an elaborately-planned dinner.

A rose ball, to precede the Tournament of Roses celebration, is the result of a happy idea conceived by David B. Plumer, general manager of the hotel, and the Green, dressed up in a world of roses, will present a scene like a fairyland.

The dinner will begin at 7 o'clock and the society buds will begin the "rosy" evening of dancing at 9:30 o'clock. At 11:30 o'clock they will go upon the roof garden, and with the stars and the heavens to canopy them, they will watch "the old year out—the new year in." There will be a watch-night supper and a number of feature dances, and nobody will go home until 2:30 o'clock in the morning.

LEASE SUNNYCREST.

Count and Countess Carlos de Heredia, who, because of the European war, have found in Pasadena a charming refuge, and who, since their arrival here, have been occupying one of the de luxe suites at Hotel Green, have rented "Sunnycrest," the beautiful South Orange Grove-avenue home of Mrs. Robert J. Burdette, widow of the famous humorist, who died recently.

When the Count and his charming wife take charge of Sunnycrest, Mrs. Burdette will go to her summer home at Clifton-by-the-Sea, where she will remain for several weeks until she has recovered from the effects of her long and sad vigil preceding the death of her husband.

The Count and Countess, who came here from Lenox, Mass., in their private car, will take to Sunnycrest a large retinue of servants, including two chauffeurs. Mrs. MacDougall, sister of the Countess, will retain her suite at the Green. Both ladies are daughters of the late H. H. Cook, a wealthy New York banker. Mrs. MacDougall is the widow of the late Brig.-Gen. Clinton Dougald MacDougall, who died several months ago.

MEXICANS IN NEED.

The suffering Mexicans who live in Lamanda Park and who yesterday made an appeal to the City Commissioners to see that they were given employment, can not receive assistance from the $10,000 charity fund because Lamanda Park is not in the city limits.

Through E. Estrada thirty-three Mexicans living here made an appeal for help. They say unless they are given work they cannot support their wives and children. The women and children of the colony are already suffering, and need food and clothing badly. The Commissioners are endeavoring to work out some plan whereby they can get relief. The Mexicans may be given work in the parks.

TWO TROPHY CUPS.

The Tournament of Roses directors have just received word of two magnificent trophies which will be given the first prize winners in the parade on January 1. They are to be given by the Palace Hotel and the St. Francis Hotel of San Francisco.

The prizes for the parade entries and for those competing at the park in the afternoon are to be handsomer and more numerous than has ever been offered for the tournament.

Special sale of woolen dress goods and novelty dress trimmings at one-fourth off regular price this week at Hertel's.—[Advertisement.

Grace Nicholson's famous salesrooms, 46 North Los Robles, is the best place to purchase gifts.—[Advertisement.

Hotel Vista del Arroyo, Pasadena.—[Advertisement.

ATTEMPT TO WRECK LARK.

[LOCAL CORRESPONDENCE.]

CARPINTERIA, Dec. 7.—That an attempt was made here last night to wreck the northbound Lark was discovered this morning when it was found that the lock on the derailing switch and also on the main track had been battered open. Neither of the switches were turned and it is supposed the would-be wreckers were frightened away before they had completed their work.

Special officers of the Southern Pacific have been working on the case today, but have secured no clews, although it is supposed the work was done by tramps who were put off the early evening trains.

C. W. Baker,

Azusa's grammar school principal, accused of flogging a pupil unmercifully, but who denies the allegation.

TEACHER ADMITS GIVING FLOGGING.

DECLARES BAD BOY REQUIRED SEVERE PUNISHMENT—DENIES INJURING.

[LOCAL CORRESPONDENCE.]

AZUSA, Dec. 7.—"Any statement to the effect that I administered an inhuman flogging upon Albert Knelling, bruised him, or dislocated any bones, is absolutely untrue," said Principal C. W. Baker of the grammar school today. "The incident occurred almost two weeks ago, and the boy has been in continuous attendance at school ever since, except for one day, when it is reported that he was working. The boy is a member of an unruly gang whose annoyances became so great that corporal punishment, to which I am strongly opposed, except as a last resort, was the only recourse left.

"I whipped the boy severely; I did so purposely, but the punishment was not too great, nor inhuman. The fact is, he returned to his classroom and completed his studies for the day. I regarded the incident as closed until late last week rumors of arrest reached me. I court the fullest investigation, as all stories of terrific beatings and dislocated bones are without foundation."

The Knelling boy's mother has a large family of children. Mrs. Knelling is determined to press the case against the teacher, saying that the boy is sickly and suffering from kidney trouble, which was aggravated by the whipping inflicted by Baker.

The general sentiment of the community seems with Mr. Baker. John H. Akard, president of the school board, in speaking of the episode, said: "Mr. Baker's work in the years he has been here speaks for itself. He is beloved by the teachers and children alike and has the respect of the people. There can be no doubt but that the final outcome of the affair will redound to the credit of the teacher."

Cornelius Smith, a prominent merchant of the city, said that he believed the Chamber of Commerce and other civic bodies would pass resolutions indorsing and upholding Mr. Baker. "If any criticism can be made concerning the principal's work, said Mr. Smith, "it would be that he was too little inclined to use the strap. The whole town regrets the undue publicity given the episode."

FALLS VICTIM TO MISTLETOE.

[LOCAL CORRESPONDENCE.]

SAN BERNARDINO, Dec. 7.—Climbing to the top of a tree near Devore, in Cajon Pass, to secure a spray of mistletoe for his fiancee, Miss Margaret Weihle, Alex Gover lost his footing as he tossed the branch to the girl and fell to the ground, striking his head on a rock. He was brought to this city in an unconscious condition, but will recover.

San Bernardino.

KILLS WOMAN AND HIMSELF.

Unrequited Love Cause of Desperate Deed.

Fight for Potash Deposits Nears Battle Heat.

Angelenos File Damage Suit Against Santa Fe.

[LOCAL CORRESPONDENCE.]

SAN BERNARDINO, Dec. 7.—Because she did not reciprocate his love, Merle Paine, member of one of the oldest and most widely-known families of San Bernardino, early this afternoon shot and instantly killed Mrs. Alta Hill, aged about 30 years, and then turned the 30-30 rifle into his mouth and blew out his brains. The woman had been his housekeeper for some time, it is said, and looked coldly upon his attentions.

Today she told him she was to leave to accept another position, and after Paine had told her good-by, he leveled his rifle and shot the woman through the heart. He placed the end of the rifle in his mouth and pulled the trigger a few minutes later, and the officers responding to the call found both bodies in the road in front of the Paul Held residence on South Arrowhead avenue. There were no witnesses to the double tragedy.

Paine was about 28 years of age and a son of Merle Paine, Sr., a pioneer of this section. Mrs. Hill was the daughter of Mrs. L. W. Grant, whose husband is prominent in the socialist ranks in the city, having been a candidate for numerous offices on that party's ticket here. The inquest will be held over the two bodies probably tomorrow.

A letter found by the officers in Paine's clothes after he had fired the shots which completed the double killing indicated that he had planned the tragedy, at least the ending of his own life. This missive had been penned by Paine, possibly this morning, to his mother, Mrs. Merle Paine. It said that he was going to end it all because his love for Mrs. Hill had been unrequitted.

Another letter, partially written to Mrs. Hill, was found, indicating that they had quarreled about her leaving. The words were abrupt, saying: "If you want your goods you must come and get them."

It was while the two were unloading Mrs. Hill's goods from a wagon that the tragedy occurred. Paine pulled the rifle out from under the load, and without a warning shot the woman down, a second later following her into eternity.

IMPENDING BATTLE.

Although the force of a score of men representing H. E. Lee, rival claimant of the American Trona Company for the valuable potash deposits around Searles Lake in the northwestern corner of San Bernardino county, has been augmented by the arrival of thirty more armed men from San Francisco, hostilities between the two interests have not broken out as yet, according to word from the "battlefield" tonight.

Lee and his men, who seek to get on the claims for assessment purposes before the close of the year, have prepared for resistance, it is declared, and have several high-powered machines in their possession to facilitate their movements over the desert. Lee has been on the ground for a week with a force of men. The Trona company, it is said, is prepared to protect the property against any attempt of Lee and his men to jump it.

ASKS BIG DAMAGES.

In a damage suit filed here today Mrs. Olive H. Cram and her daughter, Miss Olive Cram, of Los Angeles, demand of the Santa Fe Railroad $100,000 as reparation for the death of Benjamin M. Cram, wealthy oil operator, who was killed in the wreck of the California limited train of the Santa Fe at Bagdad on the evening of June 12 last.

It is alleged that the railroad was negligent in placing a wooden dining car, in which the man was riding, between two heavier steel cars, the diner being smashed when the limited ran into an open switch and crashed into a standing freight.

"LOSES" HER HUSBAND.

J. H. Flinn of Mentone today was granted a divorce from Lucille Flinn, a grand opera singer, known under the name of Lucille Crawford, on the grounds of desertion.

Flinn alleged that soon after their marriage in New York his wife left to continue her career on the stage and he lost track of her almost completely. He told the court that but one of his many letters had been answered, saying that his wife asked him to cease writing because of the fact that if it became known that she was married it might ruin her career. He believes that she is now in Europe.

TO TIDE HER OVER.

Mrs. Helen Phelen Davis, defendant in the divorce suit brought by Rev. Benjamin F. Davis, former rector of Trinity Episcopal Church at Santa Barbara, was today granted $100 per month alimony and $1000 for attorney's fees pending the trial of the suit in the Superior Courts here. Her demurrer to the complaint of her husband was overruled and the case will come to trial within a few weeks.

Davis charges extreme mental cruelty as the grounds for the suit, alleged accusations of his wife that he flirted with other women being the basis for the charges.

ARMY CAPTURED.

The second detachment of the army of the unemployed which is marching on Southern California from the East was captured today a few miles north of San Bernardino, aboard a Salt Lake freight train, which they seized on the desert. There were seventy-five hoboes in the crowd and a score of them were arrested and brought to the County Jail here.

In the first army of hoboes captured a few weeks ago there were 102 men, and eighty-three of them were taken by one officer. These are now serving in the county road camps.

Xmas gift. Cactus Garden. Order now. Cactus Garden, No. 222 West Fourth street.—[Advertisement.

SUGAR CANE is the greatest discovery in Imperial Valley. I have thousands of acres of land especially adapted to this new product. Get complete information at once. Carl F. Schader, 610 Van Nuys Bldg., Los Angeles.

RECKONING [illegible] AT LONG [illegible]

[LOCAL [illegible]

LONG BEACH, [illegible] Long Beach is to [illegible] dation day" [illegible] body is to pay [illegible] thing is possible [illegible] day has not yet [illegible] local merchants [illegible] of the M. and M. [illegible] the idea, have [illegible] a plea to the [illegible] observe the day [illegible]

Merchants and [illegible] ness state that [illegible] here, more [illegible] not pay up [illegible] reason. If they [illegible] the money owed [illegible] debtors they [illegible] give thanks.

STILL [illegible]

[LOCAL [illegible]

SANTA ANA, Dec. [illegible] were taken tonight [illegible] tees in an effort to [illegible] to City Clerk J. C. [illegible] resigned, and goes [illegible] as Assemblyman. [illegible] closed it stood: [illegible] C. S. Shaw, 2; Alvi[illegible] I. Pond and Sidney [illegible] appointed policemen.

SUGAR CANE is the greatest [illegible] Valley. I have thousands of acres of [illegible] adapted to this new product. [illegible] tion at once. Carl F. Schader, [illegible] Los Angeles.

SHIPPING.

HARBOR OF LOS [illegible]

...nty News

RECKONING DAY AT LONG BEACH

[LOCAL CORRESPONDENCE]

LONG BEACH, Dec. ... Long Beach is to have a "... ...tion day" on which ... ...dy is to pay his debts if ... ...ing is possible. This ... ...y has not yet been ... ...al Merchants and ... the M. and M. who ... ...e idea, have formed ... plea to the people to ... ...serve the day when it ... Merchants and others in ... ...s state that times are ... ...re, more because people ... ...t pay up than for any ... ...eason. If they could realize ... ...e money owed them by ... ...ebtors they would expect ... ...ive thanks.

STILL UNDECIDED.

[LOCAL CORRESPONDENCE]

...ANTA ANA, Dec. 7.—... ...e taken tonight by the City ... in an effort to appoint a ... City Clerk J. C. Burke, ...gned, and goes to the Legislature ... Assemblyman. When the ... ...d it stood: Edgar ... ...Shaw, 2; Alvi Stedman ... Pond and Sidney Smith ... ...ointed policemen.

SHIPPING.

HARBOR OF LOS AN...

Business: Money, Stocks, Bonds—Trade—Local Produce Market—Citrus Market

Grain.

WHEAT LOSES HALF A CENT.

...EXPECTED WEAKNESS DEVELOPS LATE IN SESSION.

...Seem to Have All They ... Right Now and Speculators ...to Profit Taking—Corn, Oats ... Provisions, Though Narrow in ...Close Lower.

[BY A. P. NIGHT WIRE.]

...CAGO, Dec. 7.—Wheat turned ... in the last fifteen minutes to-... a moderate advance which had ...ded was more than wiped out. ... of the fact that the market ... bare of speculative orders ... was responsible for the setback. ... finished weak at a shade to ½ ... Saturday night. Corn lost ¼ to ... and oats ¼@⅜ to ⅜. In pro-... the outcome was unchanged to ... Buyers of wheat appeared to ... fully satisfied their wants, and ... end of the day were for the time ... more intent on realizing a profit ... making any additional invest-... On the other hand, support from ... was lacking, as they had gener-... forced to cover just previous-... to an unexpected substantial ... in the domestic visible supply. Heavy receipts proved too much ... on the price of corn, de-... assertions that today's arrivals ... the crest of the movement to ... An increase in the visible sup-... added to the worries of the ... Oats merely reflected the ... of corn and wheat. Trade was ... and price changes narrow. Pro-... averaged lower on account of ... generous supplies of hogs. ... let go most willingly of pork ...

CLOSING FIGURES.

...December, 1.16⅛; May, 1.21⅝. ...cember, 62⅝; May, 68⅜. Oats, ...47⅞; May, 51⅝. Pork, January, ...May, 18.42. Lard, January, ...9.95. Ribs, January, 9.67; ... Cash grain: No. 2 yellow ... Cash grain: Corn, No. 2 yellow, ...new, 64; No. 3 yellow, ...; rye, No. 2, 1.11½; barley ...; timothy, 3.70@5.50; clover, ...

New York General Market.

[BY A. P. NIGHT WIRE.]

...YORK, Dec. 7.—Wheat, spot ... quiet. State, common to ...; 22@28; 1913, nominal; Pa-... 1914, 10@14; 1913, 8@10. ... Bogota, 29@30; Central ... Wool firm; domestic fleece, ...@31.

Callboard Sales.

[BY A. P. NIGHT WIRE.]

...FRANCISCO, Dec. 7.—Wheat, ... trading: cash, 2.00@2.05. ...daily, December, 1.25⅛ bid, ... May, 1.34¾; cash, feed, ... shipping and brewing, 1.22¾ ... Afternoon session: Wheat, ... trading. Barley steady, December ... bid, 1.29¾ asked; May, ...

...Wheat Market.

[BY A. P. NIGHT WIRE.]

... (Or.) Dec. 7.—Wheat, ... prices: Bluestem, 1.19; ... club, 1.17; Red Russian ... Fife, 1.12.

...Bond Market.

[Furnished by ... & Bryan, Members New York ... Exchange, Bradbury Bldg., Los ...]

...Closing quotations: [illegible]

...Stock Market.

[... & Bryan, Members New York ... Exchange, Bradbury Bldg., Los ...]

...Following are closing quotations: [illegible]

...York Curb Stocks.

[... Hutton & Co., Members New ... West Fourth street.]

...Closing quotations: [illegible]

...Stock Exchange.

[... Hutton & Co., Members New ... West Fourth street.]

...Closing bid and asked: [illegible]

...California Oil Stocks.

[...EXCLUSIVE DISPATCH.] ...BUREAU OF THE TIMES, Dec. ...: [illegible]

New York Oil Stocks.

[Furnished by E. F. Hutton & Co., Members New York Stock Exchange, 118 West Fourth street, Los Angeles.]

NEW YORK, Dec. 7.—Closing quotations:

	Close Bid.	Close Ask.		Close Bid.	Close Ask.
Anglo-Amer.	14⅛	14⅜	Solar	275	285
Atlantic	600	605	S. Pipe	200	205
Borne S.	270	285	S. P. Oil	276	281
Buckeye	115	120	S. P. Pipe	118	125
C'brough	660	680	S. Oil Cal.	316	319
Colonial	95	105	S. Oil Ind.	470	475
Continental	227	231	S. Oil Kan.	370	380
Crescent	40	42	S. Oil Ky.	260	280
Cum'land	52	56	S. Oil Neb.	340	360
Eureka	225	235	S. Oil N. Y.	203	206
Galena	170	173	S. Oil Ohio	435	445
Do. pfd.	138	148	Swan & F.	165	175
Ind. Pipe	109	111	Union T.	85	86
Nat. Tran.	37	40	Vacuum	203	210
N. Y. Tran.	225	230	Wash'ton	35	40
N. Pipe	98	101	Waters P.	13⅛	14⅛
Ohio Oil	187	189	S. Oil N. J.	403	406
Prairie	460	465			

Chicago Grain Market.

[Furnished by E. F. Hutton & Co., Members New York Stock Exchange, 118 West Fourth street, Los Angeles.]

CHICAGO, Dec. 7. — Following are the opening, highest, lowest and closing quotations:

	Open.	High.	Low.	Close.
Wheat—				
May	1.22¼	1.22⅜	1.21⅝	1.21⅝
December	1.17⅛	1.17⅜	1.16⅛	*1.16⅛
Corn—				
May	.69⅝	.69½	.68⅝	**.68⅝
December	.64	.64	.62⅞	.62⅞
Oats—				
May	.52⅛	.51½	.50⅞	.51⅛
December	.48⅛	.48⅛	.47⅞	*.47⅞
Pork—				
May	18.50	18.50	18.42	18.42
January	18.05	18.10	18.05	**18.07
Lard—				
May	9.97	10.00	9.95	9.95
January	9.70	9.72	9.70	9.70
Ribs—				
May	10.07	10.07	10.02	**10.02
January	9.67	9.70	9.67	9.67

*Bid. **Asked.

New York Cotton Market.

[Furnished by E. F. Hutton & Co., Members New York Stock Exchange, 118 West Fourth street, Los Angeles.]

NEW YORK, Dec. 7.—Except at the opening this morning trading in cotton was very dull, with little interest on either side. Fluctuations were very narrow, and whatever investment buying there was found plenty offers around 7.60 for May delivery. The government estimate of the cotton crop will be issued December 10, and ginning returns will be published December 8. In normal times these two important reports are given much consideration, but just now they engage little attention, as nearly everybody agrees that the crop this year, even without the war, would have been more than needed, and a few hundred thousand bales, more or less, does not matter.

Following is range of quotations:

Option—	Open.	High.	Low.	Close Bid.	Close Ask.
January	7.21	7.21	7.20	7.21	7.22
March	7.43	7.43	7.39	7.40	7.41
May	7.59	7.61	7.56	7.59	7.60
July	7.75	7.77	7.72	7.76	7.77
October	8.03	8.03	7.97	7.99	8.00
December (old)	7.05	7.08	7.03	7.06	7.08

New York Dairy Market.

[BY A. P. NIGHT WIRE.]

NEW YORK, Dec. 7.—Butter steady, receipts 5310 tubs; creamery extras (92 score,) 33@33½; creamery (higher scoring,) 34; firsts, 29@32; seconds, 26@28; process extras, 25½@26½; ladles, current make, firsts, 22½@23; seconds, 21½@22; packing stock, current make, No. 2, 20½@21. Cheese steady, receipts 1221 boxes; State whole milk held special, white, 16@16¼; colored, 16; held average, fancy, 15¼@15¾; fresh specials, white, 15¼@15½; colored, 15¼; fresh average, fancy, 14¾@15; skims, 3½@13½. Eggs, irregular, receipts 5841 cases; fresh gathered extra fine, 41@43; extra firsts, 39@40; firsts, 36@38; seconds, 29@35; State, Pennsylvania and near-by hennery whites, 58@62; gathered whites, 38@57; hennery browns, 43@46; gathered browns and mixed colors, 35@43.

Chicago Dairy Market.

[BY A. P. NIGHT WIRE.]

CHICAGO, Dec. 7.—Butter steady; creamery, 24@32. Eggs, receipts, 3059 cases, at mark, cases included, 20@29; ordinary firsts, 26@27; firsts, 28@29.

San Francisco Dairy Market.

[BY A. P. NIGHT WIRE.]

SAN FRANCISCO, Dec. 7.—Butter, fancy creamery, 31; seconds, 27. Eggs, fancy ranch, 40; pullets, 33; storage, 27½. Cheese, new, 10@13½; Young Americas, 14½@15.

New York Money Market.

[BY A. P. NIGHT WIRE.]

NEW YORK, Dec. 7.—Closing: Mercantile paper, 4½@5; sterling exchange, steady; sixty day bills, 4.85; for cables, 4.88; for demand, 4.87¼; bar silver, 50¼; call money easy, high, 3¼; low, 3; ruling rate and last loan, 3½; closing bid, 3¼; last offered, 3.

Drafts and Silver.

[BY A. P. NIGHT WIRE.]

SAN FRANCISCO, Dec. 7.—Silver bars, 50¼; Mexican dollars, nominal; drafts, sight, par; drafts, telegraph, 2.

London Bar Silver.

[BY ATLANTIC CABLE AND A. P.]

LONDON, Dec. 7.—Bar silver, 23¼d per ounce.

New York Metal Market.

FINANCIAL.

OFFICE OF THE TIMES.
Los Angeles, Dec. 8, 1914.

Bank clearings yesterday were $3,129,057.65, a decrease of $669,990.76, compared with the same day last year, and a decrease of $724,324.88, compared with the same day in 1912.

	1914.	1913.	1912.
Monday	$3,129,057.65	$3,799,048.41	$3,853,482.53

COMMERCIAL.

New Smyrna figs, the imported ones, arrived in Los Angeles in several small consignments, and in three sizes, which are quoted from 16 to 20 cents. A twelve-ounce wood package is offered at 20 cents. So small has been the shipment received that it is generally feared by the trade that not half the demand can be taken care of. California figs are sufficiently plentiful, however, to take care of all calls, and being far superior in cleanliness, packing and practically the equal in flavor of the imported product, there should be little worry on the part of dealers, who have a splendid opportunity at this time to push a home product. The demand East for California figs is gradually increasing, and the market is assuming a much better tone. Buying, which has been holding off in hopes of getting foreign figs, is increasing, and the approach of the holidays sees the California crop fairly well distributed.

On the market there were no striking changes, and the demand in all lines of fresh produce was good. This was particularly true of cranberries and apples. A large shipment of the latter was reported, and the price was continued at $9 to $9.25 a barrel, instead of advancing, as was expected. Apple receipts over two days amounted to 8183 barrels. There was a good call for Spitzenbergs, Winesaps and Roman Beauties, which are being released from storage at this time. Jonathans are pretty well cleaned up.

Egg receipts were 127 cases. The market was up 2 cents on case count going to 39 cents. Northern eggs were up to 40 cents on case count stock. Butter was firm, and movement a little better than normal. Receipts were 28,610 pounds. Cheese was in fair call. An increasing demand for Edam, Roquefort and some other foreign varieties was reported, and prices are expected to advance around the holidays. Receipts were 3135 pounds.

Potatoes were steady and receipts were 6321 sacks. Onion arrivals were 1013 sacks. Bean receipts totaled 1776 sacks, and sweet potato receipts were 210 sacks.

LOCAL CLOSING.
STOCK QUOTATIONS.

[As posted at the Los Angeles Stock Exchange, I. W. Hellman building.]

OIL LIST.

	Bid.	Asked.
Amalgamated Oil	$ 71.50	$ 74.00
Associated Oil	35.00	35.75
Brookshire Oil	.10	....
Cal. Midway Oil Co.	....	.05
Central	.74	....
Columbia	.70	.80
Enos Oil Co.	.01	....
Globe	....	.08
Mascot Oil Co.	.25½	....
Mexican Pet., Ltd., pfd.	65.00	....
Mexican Pet., Ltd., com.	45.00	....
Midway Northern	.14½	.16
National Pacific Oil Co.	.04	....
Olinda Land Co. (Oil)	.27½	.35
Rice Ranch Oil Co.	1.01	1.15
Trader's Oil Co.	15.12½	20.00
Union	47.00	47.87½
Union Provident Co.	44.00	....
United Petroleum	45.00	....
United Oil Co.	.33	.35
West Coast Oil, pfd.	90.00	....
Western Union	82.50	86.00
White Star Oil Co.	....	.11

SALES.

Morning session: Los Angeles Investment, 10 at .40½, 35 at .41, 45 at .42, 500 at 40½, 65 at .42; United, 500 at .34; Home Telephone pfd., 30 at 25.00; Pacific Light and Power, 4 $1000 5s at .85; Consolidated Mines, 6000 at .02; Home Telephone pfr., (off board,) 50 at 25.00.

Afternoon session: Union, 20 at 47.00, 10, seller 30, at 47.00; Los Angeles Investment, 100 at .43, 50 at .44, 200 at .43; Pasadena Home Tel. & Tel., 1 $1000 5s at .79.

BANK STOCK LIST.

	Bid.	Asked.
Citizens' National	$220.00	....
Farmers' & Merchants' Nat.	520.00	....
First National	560.00	....
German-American Tr. & Sav.	535.00	....
Merchants' National	200.00	....
National Bank of Cal.	217.00	250.00
Security Trust & Sav. Bank	325.00	....
U. S. National Bank	155.00	....

INDUSTRIAL LIST.

	Bid.	Asked.
Home Telephone pfd.	$ 22.00	$ 25.00
L. A. Investment Co.	.43	.44
Pac. Mut. Life Ins. Co.	525.00	....
Producers Transportation Co.	62.00	....
So. Cal. Edison pfd.	89.00	92.00
Title I. & Tr. Co.	151.00	....

BOND LIST.
(With Accrued Interest.)

	Bid.	Asked.
American Petroleum Co.	85	....
Associated Oil Co.	92½	96½
California Pacific Ry.	92	....
Corina City Water Co.	96	....
Corona Power & W. Co.	96	100
Cucamonga Water Co.	....	101
Edison Elec. Co., 1st R.	95	....
Edison Elec. Co., old issue	94	....
Home Telephone Co.	79½	82
Home Tel. Co., 1st Refg.	70½	75
Huasteca Joint Bonds	65	....
Huasteca Pipe Line	65	....
L. A. Electric Co.	94	....
L. A. Gas & Elec Co.	....	97½
L. A. Pac., 1st Con. Mtgs.	98	....
L. A. Pac. Ry., 1st Refg.	90	....
L. A. Public Market Co.	102	....
L. A. Railway Co.	99	....
L. A. Traction Co., 6s.	99½	....
L. A. Traction Co., 5s.	....	101
Mission Trans. & R. Co.	85	....
Pac. Elec. Ry. Co.	97½	100
Pac. Light & Power Co.	84	....
Pac. L. & P. Gtd.	85	95
Pasadena Home T. & T. Co.	79	80½
Prod. Transportation Co.	85	....
Temescal Water Co.	98½	102
Union Oil Co.	78	80
Union Transportation Co.	84	....

Local Grain Market.

Following are quotations furnished by the Grain Exchange. All commodities are sacked unless otherwise specified, and are f.o.b. Los Angeles.

Utah white milling wheat			$ 2.02½
Utah Aurkey milling (bulk)			2.05
Utah white feed			1.95
Utah red feed wheat			2.00
Northern Turkey			1.90
No. 1 club			1.95
Sonora			1.95
F.A.Q. Sonora			1.90
Local bright barley	1.17	@	1.25
Local dark barley	1.15	@	1.20
Utah bright barley			1.27½
Utah dark barley			1.25
Utah white oats			1.65
Portland standard oats			1.65
Texas oats	2.05	@	2.07½
Eastern corn	1.54	@	1.56
Argentine corn			1.60
Egyptian corn	1.45	@	1.52½
Milo maize			1.42½
Utah white bran	28.00	@	28.50
Utah mixed bran			27.50
Local white bran			29.00
Local red bran			27.50
Northern bran			26.00
White oats, chopped			19.50

LOCAL PRODUCE MARKET.

Prices Current.

Following are jobbing quotations unless otherwise specified:

EGGS—Fresh ranch, case count, 39; candled, 43; Petaluma-Santa Rosa, extras, 41; northern, case count, 40.

BUTTER—Creamery extras, 30 per lb.; firsts, 28; country, 23; ladies, 22. The jobbing price is from 3 to 4 cents higher than above quotations.

CHEESE—California fresh, 14¼@15; eastern daisies, 18@18½; eastern twins, 17@17½; longhorns, 18@18½; Oregon triplets, 17@17½; imported Swiss, 38@40; domestic Swiss, block, 20@21; Limburger, 20@22; Edam, 8.00@8.50; Sierra, 1.10@1.20; Canada cream, 95@1.00; Roquefort, 38@40; German breakfast, 90; cream brick, 19@20.

CITRUS FRUITS—Navels, 2.25@2.35; lemons, packed, 2.65@2.75; loose, 2.00@2.25; juice, 1.25@1.50; grapefruit, seedless, 2.50@2.75; tangerines, 1.75@1.90 per box; limes, 75@1.00 basket.

FRESH FRUIT—Apples, Bellefleurs, 90@1.00; Jonathans, Oregon, 1.35@1.50; Washington, 1.50@1.65; Utah, 1.35@1.50; Spitzenbergs, 1.35@1.50; Roman Beauties, 1.35@1.50; Pearmains, 85@1.00; bananas, 3¼@4; pineapples, 6@6½; casabas, 1.40@1.65 per dozen; figs, 1.85@2.10 per two-layer box grapes, per lug box: Tokays, 1.35@1.50; Red Emperors, 1.40@1.60; Cornichons, 1.25@1.30; Malagas, 1.25@1.35 per crate; Winter Nellis, 1.50 per lug, 2.50 per packed box; quinces, 75@85 per lug; persimmons, 4@8 per lb.; pomegranates, 1.60@1.80 per box.

BERRIES — Strawberries, 8@12 per ket; cranberries, Late Howe, 9.00@9.25; guavas, 3@4 per basket.

GREEN VEGETABLES—These quotations are for first-class shipping stock: Beets, 30@35 doz.; carrots, 30@35 doz.; oyster plant, 30@35 doz.; turnips, 30@35 doz.; leeks, 35@40 doz.; parsnips, 25@30 doz.; peas, 7@10 lb.; spinach, 20 doz.; cabbage, 65@75; lettuce, 1.00@1.20 crate; escarole, 40 doz.; green onions, 15@20 doz.; mint, 35@40 doz.; artichokes, 75@1.00 doz.; peppers, 3@5; chile peppers, 4@5 per lb.; rhubarb, 80@85 per box; cucumbers, hothouse, 75@1.50; horseradish, 15@16; summer squash, 60@75 per lug; crookneck squash, 35@45; Hubbard squash, 1¼@1½ lb.; tomatoes, 75@85 lug; celery, northern, 2.00@2.25 a crate; local, 1.65@1.75 crate; string beans, 6@9; lima beans, 5@6; eggplant, 4@6; cauliflower, 50@60 per doz.; okra, 9@10; pumpkins, 1½@2 lb.

POTATOES — Northern Burbanks, 1.25@1.30 per cwt.; Shimas, 1.35@1.45; Salinas, 1.90@2.00; Lompocs, 1.90@2.00; Idaho spuds, 1.25@1.35; sweets, 65@75 lug; 1.40@1.60 cwt.

BEANS—Pink, No. 1, 4.15@4.25; Lady Washington, 5.15@5.25; small whites, 5.00@5.10; Limas, No. 1, 5.60@5.75; Garvanzas, 6.00@7.50; black eyes, 4.90@5.25; lentils, 8.00@9.00.

RICE—Per 100 lbs.; head, 5.50@6.00; blue rose head, 5.25@5.50; Japanese, 4.50@4.75; California, 4.75@5.00; Siam, 5.00; broken, 3.50@3.75.

ONIONS AND CHILE — Strings, 15; loose, 14; chile teipins, 1.00 lb.; ground chile, 10@12; Japanese, 16; corn husks, 10; do., cut, 12; onions, White Globes, 2.75@3.00 per cwt.; Australian Browns, 1.50@1.75; Yellow Danvers, 1.50@1.75; garlic, 14@16.

HONEY — Comb, fancy water white, 14; white, 12; light amber, 11; extracted, light amber, 5½; white, 6; water white, 7; beeswax, 32 per lb.

DRIED FRUITS—(25-lb. boxes; faced 50s, ½c less.) Apples, evaporated, 50s, choice, 6¼@6½; ex. choice, 7; fancies, 7½; apricots, choice, 8¼; extra choice, 9; fancy, 10. Currants, bulk, bbls., 10½; 60 16-oz. packages 11½; 50 12-oz. packages, 8½. Nectarines, 12½; pears, 8@12; plums, 10; peaches, choice, 5½; fancy, 6; prunes, 20-30s, 17; 30-40s, 11; 40-50s, 9½@9¾; 50-60s, 8½; 60-70s, 8¼; 70-80s, 7⅜; 80-90s, 6½; 90-100s, 5⅝; figs, 1.25 10-lb. layer box.

RAISINS, FIGS AND DATES—Raisins, seeded, 36 16-oz., choice, 7@8; fancy, 7½@8½; 45 12-oz., choice, 6@6½; Not-a-seed, 36 16-oz., 8⅜; 2-crown loose, 50-lb. box, 6; 3-crown, loose, 50-lb. box, 6¼; 4-crown loose, 50-lb. box, 7½; Sultana, unbleached, 6¼; bleached seedless, 11¼@12; Thompson seedless, 36 1s, 8¼@9; 2-crown, L.L., 20 lbs., 1.45@1.55 box; 3-crown, L.L., 20 lbs., 1.75 box; 4-crown, L.L., 20 lbs., 2.00 box; 5-crown, L.L., 20 lbs., 2.50@2.75 box; 6-crown, L.L., 20 lbs., 3.00@3.25 box. Figs, white, 12 12-oz. cartons, 85; do., 16-oz. cartons, 90; do., 12 16-oz. cartons, 1.10; do., 50 6-oz. cartons, 1.80; loose, black, 25-lb. box, 6@6½ lb.; loose, white, 25-lb. box, 8¼@9 lb.; imported, 18@20 lb. Dates, Golden, 60-lb. boxes, new, 7½ lb.; Golden, pkgs., 9 lb.; Fards, 60-lb. boxes, 11 lb.; Fards, 12s, 12½@13 lb.

NUTS—New Almonds, fancy, IXL, 21@22; Ne Plus Ultra, 20@21; thinshell Drakes, 15@16; hardshells, 14@15; cocoanuts, per dozen; filberts, 15; pecans, large, 17; peanuts, California raw, 6; eastern, 7½; Japan, 7½; rice corn, 5.00@5.25; walnuts, budded, 21½@22; jumbos, 19½@20; softshell, No. 1, 17@18; softshell, No. 2, 14; unbleached, 13@14.

POULTRY — Prices to producers: Broilers, 24; fryers, 20; roasters, 15; old cocks, 9; hens, 15@18; turkeys, 18@20; ducks, 17, geese, 14; squabs, pigeons, doz., 2.00.

Provision List.

LIVE STOCK—(Furnished by Pacific Coast Beef and Provision Company:) Steers, 6½@7; heifers, 5½@6; cows, 5@5½; bulls, 4@4½; wethers, 4.25@4.50; ewes, 4.00@4.25; lambs, 3.50@4.00; yearlings, 4.25@4.50; hogs, 7.00@8.00.

LAMBS — Lambs, plain, 15; do., caul, 14½; lamb racks, 19; trimmed lambs, 18; fore lambs, 13; hind lambs, 17; loins, 19; legs, 14; shoulder and breast, 12; No. 2 lambs, 14.

MUTTON — Yearlings, 12; wethers, 12; ewes, 11; racks, 14; legs, 13; loins, 14½; saddles, 12½; trimmed mutton, 13½; fore quarters, mutton, 8½; shoulder and breast, 9; No. 2 mutton wether, 11; No. 2 mutton ewes, 10; tongues, each, 2½; plux, each, 8; heads, skinned, each, 8; brains, each, 5; hearts, each, 2½.

BEEF — (Furnished by Cudahy Packing Company:) No. 1 steers, 12; medium steers, 11¾; No. 1 cows, 11½; medium cows, 11¼; steer hind quarters, No. 1, 13; do., medium, 12½; cows, hind quarters, 12; fore quarters, 10½; do., kosher, 10; good bulls, 10; No. 2 bulls, 9½; short loins, 17; pin bone loins, 18; loins, No. 1, 15; do., medium, 14; cow loins, 13; ribs, No. 1 8-rib cut, 14; do., 7-rib cut, 16; ribs, medium, 13; cow ribs, 13; loin butts, 14; short chux, 10½; full chux, 10¼; triangles, 10; plates, 9½; steer rounds and rumps, 13; do., rumps off, 14; do., butt on, 13½; heifer rounds, 12½; tenderloins, fresh, 30; do., frozen, 25; shoulder clods, 16; boned chux, 12@12½; shanks, 5; flank steak, 15; whole flanks, 11; do., fat off, 12½; beef suet, 10; cod fat, 8; sweetbreads, fresh, 25; do., frozen, 10-lb. tins, 25; fresh tongues, 17; pickled tongues, 18; cooked tripe, 4; cleaned tripe, 8; hearts, 8; livers, fresh, 10; do., frozen, 10; ox tails, fresh, each, 8½; do., frozen, lb., 8; brains, each, 8; kidneys, each, 8; feet, 10; heads (barbecue,) each, 3.00.

VEAL—120 lbs. and under, 17; 121 to 150 lbs., 16½; 151 lbs. and up, 16; sides, 60 lbs. and under, 17; 61 to 80 lbs., 16½; 81 lbs. and up, 16; hinds, 45 lbs. and under, 20; do., 46 lbs. and up, 19; fore quarters, 45 lbs. and under, 18; do., 46 lbs. and up, 12.

PORK—Dressed hogs, head on, 14; do., heads off, 15; trimmed hogs, 16½; loins, fresh, 20½; do., Diamond C. frozen, short, 20; legs, fresh, 15½; shoulders, fresh, 13½; picnics, fresh, 12½; butts, 13@14½; bellies, 17; leaf lard, 12; trimmings, 12; tenderloins, fresh, 35; do., 10-lb. tins, frozen, 32½; spare ribs, 13; do., frozen, 12; heads, per lb., 7; backfat, 11½; tails, 9; do., frozen, 9; neck bones, 6; pigs' feet, 4; hearts, per lb., 8; livers, each, 5; kidneys, per lb., 6; tongues, per lb., 10; snouts, per lb., 5; ears, per lb., 3½; chitterlings, 5; brains, each, 2; jowls, 10.

HAMS—(Following quotations are based on grades furnished by leading packers.) Extra fancy, 20½; fancy, 19½; medium, 18½; smoked and boiled, fancy, 30½; fancy boiled, 30½; medium boiled, 29½; boneless, 31½; picnics, boned and tied, 15½.

BACON—(Following quotations are based on grades furnished by leading packers:) Extra fancy, 4-6, 30; 6-8, 29; extra fancy, 6-8, 26@26½; 8-10, 25; 10-12, 24½; medium, 8-10, 24½; 10-12, 23½; 12-14, 22; narrow, 22; strips, 16½; backs, 19; briskets, 15½.

LARD—(Following quotations are based on grades furnished by leading packers:) Extra fancy, 14; fancy, 13; medium, 12@12½; suetene in tierces, 10; shortening, 12½; lard compound, 8½.

SAUSAGE—Fresh pork, links, 14; fresh pork, bulk, 14; Clubhouse, 14; Spanish style pork, 14½; garlic, 12½; blood, 11½; liver, 11½; headcheese in casings, 11½; sour headcheese in 4-lb. blocks, 13; Frankfurt sausage, 13; bologna, 11½; bologna in paraffine sacks, 11½; Coney Island, Frankfurt style, 13; Metwurst, 16; minced sausage in bladders, 15½; minced sausage in bungs, 15½; luncheon loaf with tongue, 21; Berlin style, 17.

SUMMER SAUSAGE — *Margherita Milano salami, 29; *Salami, Italian style, 28; *Italian cervelat, 25; *American cervelat, 23; *salami, German style, 26; *American salami, German style, 24; farmer style, 21; Holsteiner, 20*. *Above in case lots, 1 cent less.

SALT AND SMOKED MEATS—D. S. bellies, 15; D. S. fat backs, 12½; D. S. clear backs, 14; D. S. extras, 15; smoked butts, 20; backs, 20; beef tongues, 19; do., smoked, 32; insides, 31; outsides, 23.

PICKLED MEATS—Pigs' feet, kits, 1.25; do., ¼ bbls., 2.75; do., ½ bbls., 5.25; do., bbls., 12.50; H. C. tripe, kits, 1.15; do., ¼ bbls., 2.60; do., ½ bbls., 5.00; do., bbls., 12.00; lamb tongues, kits, 2.50; ¼ bbls., 6.00; ½ bbls., 12.75; bbls., 32.00; plate beef, ½ bbls., 10.00; bbls., 19.00.

SUGAR—Prices quoted below are for Los Angeles. Pomona country list is 5c higher; Colton city list is 20c higher; Colton country list is 17½c higher. Prices are based on sacks: bbls. add 10c; ¼ bbls., 25c and boxes, 50c per 100 lbs. All prices are net cash, less 25 cents per cwt. 15 days. Beet, gran., 5.70; standard cans, 5.90; standard berry, 5.90; cubes, (sacks,) 6.15; cubes (5-lb. boxes,) 6.45; candy gran., 6.05; powdered, 6.00; Cons. A, 5.90; extra C, 5.40; Golden C, 5.30; D, 5.20; Dominoes, 5s, 10.20; Dominoes, 2s, 10.60; Superior, 7x, powdered, bbls., 6.65; Superior, 7x, powdered, ½ bbls., 6.80; Superior, 7x, powdered, 30-lb. boxes, 7.05; Superior, 7x, bar, bbls., 7.05; Superior, 7x, bar, ½ bbls., 7.20; Superior, 7x, bar, 35-lb. tins, 8.75; Superior, 7x, 30-lb. boxes, 7.55.

SALT—(San Pedro Salt Co.) Blue Cross, cartons, 48 2s, 1.60; do., cartons, 20 5s, 1.40; Angelus, bales, all sizes, 1.65; Blue Cross table salt, 150-lb. bales, 75 2s, 50 3s, 30 5s, 15 10s, 6 25s, bale, 1.75; Blue Cross dairy, 50s, 16.00 ton; Angelus dairy, 50s, 15.00 ton; Wilmington table, 50s, 15.00 ton; ½ ground and ice cream, 50s, 10.00 ton; do., 10s, 9.50 ton; rock, 50s, 10.00 ton; do., 100s, 9.50 ton; hide, 167s, 8.75 ton. Kansas Salt, R.S.V.P., 20 5s, 2.90; do., 36 2s, 2.50; Purity, 28 2s, 200; Seal, 36 2s, 1.35; Wyandotte, 62 3s, 3.20 bale; 54 3¼s, 3.25 bale; 23 8s, 3.25 bale; 18 10s, 2.95 bale; 125 3s, 6.25 bale; 25 10s, 5.95 bale; Riverside or Perfection, 86 1¾s, 2.50 bale; 38 4s, 2.40 bale; 15 10s, 2.35 bale; ice cream, 20 10s, 3.00 bale; Ashland dairy, 50s, 28.00 ton; lump, 280s, 3.00 bbl.; kiln dried, 50s, 65; lump, rock stock, 25.00 ton. Quantity prices, one or assorted, miscellaneous sale: White Crystal, 36 2s, 1.35 case; do., 15 5s, 1.18 case. (One case free with 5.) Shaker, 24 pkgs., 1.80; Sunflower, 50 shakers, 1.55; D. C. table, 24 3s, 2.10; Diamond Crystal, 30 8s, 5.23; do., 100 3s, 5.50; do., 200 1¼s, 5.75; D. C. cooking, 24 3s, 1.80; Worcester brand, Ivory salt, 24 2½ cartons, 1.75; bbls., 100 3-lb. sacks, 5.00; do., 70 4-lb. sacks, 5.00; do., 60 5-lb. sacks, 5.00; do., 20 ¼-lb. sacks, 4.75; do., 30 10-lb. sacks, 4.75.

GRAIN AND FEED — Per 100 lbs.: Alfalfa meals, 1.20; alfalfa molasses, 1.25; granulated, 2.65; bone meals, 1.90; blood meals, 3.45; XXXX beef scraps, 3.10; barley, rolled, 1.40; charcoal, 2.30; XXXX chick feed, 3.10; do., bale of 20 5-lb. bags, 3.00; corn, eastern whole, 2.30; corn, whole, yellow, 2.20; whole white corn, 2.30; corn, cracked, 2.25; XXXX dry mash, (a superior egg food,) per 90-lb. sacks, 1.80; Kaffir corn, 2.20; Egyptian corn, 1.80; 2.00; grit, granite, 80; mill, 8.15; red feed oats, 1.95; white feed oats, 1.90; rolled oats, 1.95; feed meal, 2.30; cheap oats, 1.75; clam shells, 65; oyster shell, 1.30; scratch feed, 95@2.20; bran, 1.55; shorts, 1.85; No. 1 wheat, 100-lb. sacks, 2.25; milo maize, 1.85; oilcake meals, 2.05; rye seed, 1.95; cracked, 2.20.

WHEAT FLOUR—Quoted by bbls.: Capitol Milling Co.: Capitol, 7.00; Aurora, 6.30; Trophy, 5.20; No. 1 hard bakers' 6.80; bakers' extra bd. and Cal. wheat blend, 6.60; Our Giant, 6.50; Eclipse, 6.00. Los Angeles Milling Co. Forex, 7.00 per bbl.; Purity, 6.30; Morning Glory, 5.10; Just Right, bakers' flour, 6.80; Forex bakers' extras, 6.60; bakers' pastry, 6.00.

	5-lb.	10-lb.	25-lb.	50-lb.
Cornmeal, white	3.80	3.60	3.50	3.40
Cornmeal, yellow	3.60	3.40	3.30	3.20
Graham flour	3.80	3.60	3.50	3.40
Buckwheat flour	5.15	4.95	4.85	4.75
Rye flour or meal	3.90	3.70	3.60	3.50
Oatmeal, steel cut	5.30	5.10	5.00	4.90
Oatmeal, ground	5.30	5.10	5.00	4.90
Hominy, large, small	4.30	4.10	4.00	3.90
Cracked wheat	4.30	4.10	4.00	3.90
Entire wheat flour	3.90	3.70	3.60	3.50
Pearl barley	6.80	6.60	6.50	6.40
Split peas, yellow	7.90	7.70	7.60	7.50
Split peas, green	7.90	7.70	7.60	7.50
Farina	4.40	4.20	4.10	4.00
Nutri Germ	4.80	4.60	4.50	4.40

HAY—Alfalfa, 10.00@13.00 a ton; barley hay, 12.00@16.00; tame oat hay, 13.00@16.00; timothy hay, 14.00@17.00; wheat hay, 10.00@14.00; straw, 6.00@9.00.

Oil List.

Pearl Oil or Union, water white iron bbls. and wagons	$ .09
Pearl oil or Union, water white, cases, 5s	.16
Elaine oil, cases, 2 5s	.26½
Eocene oil, cases, 2 5s	.19
Aurora Headlight in cases	.19
V. M. & P. naphtha, iron bbls., drums	.12½
V. M. & P. naphtha, cases, 2 5s.	.19½
Red Crown and Union gasoline, iron bbls. and tank wagons	.12½
Red Crown and Union gasoline, cases, 2 5s	.19½
Union benzine, iron bbls and tank wagons	.11½
G. M. gasoline, in bbls	.37
G. M. gasoline, in cases	.44½
Union G. M. gasoline, in bbls. or tank wagons	.33
Union G. M. gasoline, in cases	.40
Engine distillate, cases, 2 5s	.06
Linseed oil, raw, in bbls	.57
Linseed oil, raw, in cases, 2 5s.	.62
Linseed oil, boiled, in bbls	.59
Linseed oil, boiled, in cases	.64
Turpentine, in iron bbls	.62
Turpentine, in cases	.69

NEVADA MINING STOCKS.
CLOSING AND SALES.

[BY DIRECT WIRE—EXCLUSIVE DISPATCH.]

SAN FRANCISCO BUREAU OF THE TIMES, Dec. 7.—Stocks:

Tonopah—	Close Bid.	Close Ask.		Close Bid.	Close Ask.
Belmont	457½	—	Cracker Jack	2	3
Cash Boy Con.	4	5	D. Daisy	7	8
Halifax	32	34	D. B. Butte	4	5
J. Butler	70	75	Florence	66	70
MacNamara	4	7	Gldfd. Con. Mines	160	170
Midway	8	10	Gldfd. Kew.	22	25
Mts. Ex.	27	28	Gldfd. Mer.	38	39
Monarch P.	3	4	Great Bend	10	11
Montana	35	—	Grandma	5	6
N. Star	17	18	Jumbo Ex.	237½	242½
Rescue E.	7	8	Lone Star	9	10
Tono. Ex.	275	—	Oro	13	14
Tono. Mer.	37	38	Red Hills	2	3
Tono. of N.	650	—	S. Kendall	11	13
Victor	16	—	S. Pick	15	16
W. End	50	52	Spearhead	24	25
Goldfield—			Vernal	—	10
Atlanta	51	52	Yellow T.	6	7
Blue Bell	6	7	Manhattan—		
Blue Bull	5	6	M. B. Four	10	—
Booth	13	14	Man. Con.	5	6
C. O. D.	10	11	M. W. Cage	5	7
Col. Mtn.	2	—	Other Districts—		
Comb. F.	11	12	Nev. Hills	35	39
Com'wealth	6	7	Rd. Mtn.	33	34
Conqueror Con.	2	3			

SALES.

Regular session: Atlanta, 2000 at .47; Belmont, 100 at 4.50; Blue Bull Reorganized, 5000 at .06; C.O.D., 1000 at .10; Combination Fraction, 2000 at .11; Diamondfield Black Butte, 1000 at .05; Goldfield Merger, 3000 at .38; Grandma, 3000 at .06; Great Bend, 1000 at .10; Halifax, 500 at .33; Jumbo Extension, 1000 at 2.40, 600 at 2.42½, 1100 at 2.45, 500 at 2.47½, 500 at 2.50; Kewanas, 1500 at .22, 1000 at .23; Lone Star Consolidated, 3000 at .09; Midway, 3000 at .09; Montana, 2000 at .40; North Star, 1000 at .18; Oro, 2000 at .14; Rescue Eula, 1500 at .08; Round Mountain, 1000 at .34; Sandstorm Kendall, 1000 at .11; Silver Pick Consolidated, 1000 at .16; Spearhead Gold, 1000 at .22; Tonopah Merger, 500 at .37.

Informal sessions: Atlanta, 2000 at .48, 3000 at .47, 2000 at .47, 2000 at .46, 3000 at .47, 200 at .48, 5000 at .47, 2000 at .46, 2000 at .47, 1000 at .47, 1000 at .46, 4000 at .46, 5000 at .47, 2000 at .48, 5000 at .50, 3000 at .50, 3000 at .51, 1000 at .52, 3000 at .51, 2000 at .50, 1000 at .52, 1000 at .53, 1000 at .54, 4000 at .55, 2000 at .53, 5000 at .55, 6000 at .55, 3000 at .54, 6000 at .54, 1500 at .52, 2000 at .52, 3000 at .51, 1000 at .53, 1000 at .51, 1000 at .53, 3000 at .54, 1000 at .53, 2000 at .52; Belmont, 100, seller 10, at 4.55, 100 at 4.60, 100 at 4.60, 100 at 4.55; Blue Ball, 2000 at .05, 500 at .06; Blue Bull Reorganized, 5000 at .06, 500 at .06, 1000 at .05; Booth, Reorganized, 1000 at .12, 100 at .13, 1000 at .13, 2000 at .13; Cash Boy Consolidated, 1000 at .04, 5000 at .04; C.O.D., 3000 at .10, 1000 at .10, 1000 at .11, 6000 at .11, 2000 at .11; Combination Fraction, 1000 at .11, 2000 at .11; Conqueror Consolidated, 1000 at .04, 3000 at .03; Crackerjack, 2000 at .02, 4000 at .02; 2000 at .02; D. Black Butte, 1000 at .05; Diamondfield Daisy, 6000 at .05; Florence, 1000 at .67; Goldfield Merger, 2000 at .38, 2000 at .39, 2000 at .40, 1000 at .39, 2000 at .38, 1000 at .40, 2000 at .39, 3000 at .40, 4000 at .39, 5000 at .40, 5000 at .40, 4000 at .40, 3500 at .40, 2000 at .40, 2000 at .39; Grandma, 5000 at .06, 500 at .06; Great Bend, 7000 at .10, 6000 at .10, 1500 at .11, 3000 at .11; Halifax, 1000 at .33; Jumbo Extension, 500 at 2.47½, 1500 at 2.50, 800 at 2.47½, 500, buyer 30, at 2.55; 100 at 2.52½, 500 at 2.50, 100 at 2.50, 700 at 2.47½, 1300 at 2.50, 1500 at 2.50, 500 at 2.47½, 500 at 2.50, 500 at 2.47½, 200 at 2.45, 200 at 2.45, 1000 at 2.47½, 1000 at 2.50, 700 at 2.40, 400 at 2.37½; Kewanas, 1000 at .23, 1500 at .22, 500 at .22, 3000 at .23; Lone Star Consolidated, 4000 at .09, 1000 at .09, 1000 at .09, 2000 at .09, 500 at .08, 1000 at .09, 12,000 at .10; Midway, 500 at .09; Mizpah Extension, 1500 at .27; Montana, 500 at .35, 200 at .37; Nevada Hills, 200 at .35; North Star, 2000 at .17; 2000 at .18; Oro, 1000 at .14, 2000 at .14; Red Hills, 5000 at .03, 500 at .03, 5000 at .03; Rescue Eula, 2000 at .08, 2000 at .07, 3000 at .07; Round Mountain, 2000 at .33, 1000 at .33, 1000 at .33; Sandstorm Kendall, 1000 at .11, 1000 at .10, 2000 at .13, 2000 at .12; Silver Pick Consolidated, 2000 at .17, 1000 at .17, 1000 at .16, 6000 at .15; Spearhead Gold, 4000 at .22, 1000 at .23, 3000 at .22, 2000 at .23; 500 at .22, 3000 at .22, 1500 at .23, 4000 at .25, 2000 at .24, 1000 at .25; 5500 at .25; Tonopah Merger, 200 at .39, 1000 at .38, 1500 at .37; West End, 100 at .51; Yellow Tiger, 3000 at .07, 4000, buyer 30, at .07; 3000 at .06, 1000 at .07.

SPOT COTTON.
NEW ORLEANS QUOTATIONS.

[BY DIRECT WIRE—EXCLUSIVE DISPATCH.]

NEW ORLEANS, Dec. 7.—Spot cotton market today: Low ordinary, 6 3-16; low middling, 6 11-16; strict low middling, 6 11-16; middling, 7 3-16; strict middling, 7 7-16; good middling, 7 13-16; strict good middling, 8 3-16; middling fair, 8 11-16; middling fair to fair, 8 15-16; fair, 9 3-16. Sales: Spot, 240 bales; to arrive, 1375 bales. Tone of market quiet.

DAILY EASTERN CITRUS MARKET QUOTATIONS.

[BY DIRECT WIRE—EXCLUSIVE DISPATCH.]

PHILADELPHIA, Dec. 7.—One car navels, one car lemons sold. Raining. Twenty-six cars Floridas selling later.

NAVELS.

	Avge.
Craig-y-nos, imp., C.C. Lindsay	$3.25

LEMONS.

Victor, O.K. Etiwanda	$2.70
Crest	2.40
Swallow	2.20
Blue Jay	1.80

Pittsburgh Market.

[BY DIRECT WIRE—EXCLUSIVE DISPATCH.]

PITTSBURGH, Dec. 7.—Two cars oranges, one car lemons sold. Rainy.

NAVELS.

	Avge.
Gateway, C.C. Lemoncove	$2.55
Strathmore, T.C. Strathmore	2.95
Scotch Lassie Jean, T.C. Ex.	2.75

LEMONS.

Arab, S.D. San Dimas	$2.80
Pup	1.50
Duck	1.75

Cleveland Market.

[BY DIRECT WIRE—EXCLUSIVE DISPATCH.]

CLEVELAND, Dec. 7.—Two cars navels, one car lemons sold. Market is strong on navels, steady on lemons. Eight cars Floridas sold, averaging $1.80.

NAVELS.

	Avge.
Egnaro, C.C. Lindsay	$3.05
Strathmore, T.C. Strathmore	3.15

LEMONS.

Protection, C.C. Lemoncove	$3.00
Buckeye	2.55

Cincinnati Market.

[BY DIRECT WIRE—EXCLUSIVE DISPATCH.]

CINCINNATI, Dec. 7.—Sold one car lemons, eleven cars Florida oranges, three cars grapefruit. Market steady. Florida oranges averaged $1.50; grapefruit, 75 cents to $2.00.

LEMONS.

	Avge.
Protection, C.C. Lemoncove	$3.20
Buckeye	2.75

St. Louis Market.

[BY DIRECT WIRE—EXCLUSIVE DISPATCH.]

ST. LOUIS, Dec. 7.—Cool, cloudy. Market easy on lemons; steady on oranges. Three cars oranges, one car lemons sold.

NAVELS.

	Avge.
Red Label, C.C. Lindsay	$2.40
Happy Boy, C.C. Lindsay	2.40
Paul and Virginia, C.C. Lindsay	2.55
Azalea, Football Groves Co.	2.50

LEMONS.

Extra Choice, Crocker Sperry Co.	$2.20
Standard	1.80
Las Fuentes	2.00
Montecito	2.10
Buckeye, C.C. Lindsay	2.40

Boston Market.

[BY DIRECT WIRE—EXCLUSIVE DISPATCH.]

BOSTON, Dec. 7.—One car oranges, two cars lemons sold. Raining. Market strong on navels, unchanged on lemons.

NAVELS.

	Avge.
Egnaro, C.C. Lindsay	$3.15

LEMONS.

Gold, Or. V. Park	$2.20
Comet	1.80
Pet, S.D. San Dimas	2.80

Citrus Fruit Shipments.

	Oranges.	Lemons.	Tl.
December 4	26	12	38
December 5-6	51	13	64
Total to date this season	412	354	766
Total to same date last season	323	113	436
Total to same date two years ago	706	324	1,030
TULARE COUNTY.			
December 3	155	1	156
December 4	117	2	119
Total to date this season	1,611	68	1,679
Total to same date last season	2,110	11	2,121
BUTTE COUNTY.			
December 3	7	0	7
December 4	15	0	15
Total to date this season	203	0	203
Total to same date last season	128	0	128

Note—Storm in the East delayed New York report.

Chicago Citrus Market.

[BY DIRECT WIRE—EXCLUSIVE DISPATCH.]

CHICAGO BUREAU OF THE TIMES, December 7.—Pacific Slope green fruits: Grapes, cases, four baskets, 85@1.35. Pears, boxes, 40 pounds, 1.50@3.50. Pomegranates, boxes, 25 pounds, 1.75@2.00. Figs, per pint, 75. Apples per barrel, No. 1 stock, 1.50@4.00; bulk apples, per 100 pounds, 50@1.10; boxes, western stock, 75@2.25. Kumquats, per pint, 12½@15. Grapefruit, boxes, 1.25@2.25. Lemons, boxes, 1.50@3.75. Pears, barrels, 1.50@2.75. Persimmons, cases, 4 baskets, 75. Pineapples, cases, 24@26, 2.00@3.25. Cranberries, per barrel, 2.00@7.50. Strawberries, per quart, 10@25.

New York Cotton.

NEW YORK, Dec. 7.—Spot cotton quiet; middling uplands, 7.50.

New York Metal Market.

[BY A. P. NIGHT WIRE.]

NEW YORK, Dec. 7.—Tin dull, 32.75@33.25. Copper, firm, electrolytic, 12.87@13.00; casting, 12.67@12.87. Lead, quiet, 3.70@3.80. Spelter, 5.55@5.65.

New York Sugar Market.

[BY A. P. NIGHT WIRE.]

NEW YORK, Dec. 7.—Raw sugar steady; molasses sugar, 3.24; centrifugal, 3.89; refined steady, cut loaf, 6.90; crushed, 5.90; mold A, 5.55; cubes, 5.35; XXXX powdered, 5.25; powdered, 5.20; fine granulated, 5.10; Diamond A, 5.10; confectioners' A, 5.00; No. 1, 4.85.

Chicago Live Stock Market.

[BY A. P. NIGHT WIRE.]

CHICAGO, Dec. 7.—Hogs, Receipts 40,000; best light, 10 higher; others weak to 10 lower; bulk, 6.60@7.20; light, 6.35@7.45; mixed, 6.55@7.30; heavy, 6.50@7.20; rough, 6.50@6.65; pigs, 4.50@7.00. Cattle, receipts 18,000; unsettled, best, steady to 10 higher; others weak; native steers, 5.65@10.60; western, 5.25@8.40; cows and heifers, 3.25@8.50; calves, 6.50@9.25. Sheep, receipts 48,000; weak; sheep, 4.90@6.00; yearlings, 6.20@7.10; lambs, 6.00@8.10.

SAN FRANCISCO SALES.
STOCKS AND BONDS.

[BY DIRECT WIRE—EXCLUSIVE DISPATCH.]

SAN FRANCISCO BUREAU OF THE TIMES, Dec. 7.—Stock and Bond Exchange: City Electric, 5000 at 80.00; L. A. Pacific, first con. mtg. 5s, 2000 (cash) at 99.50; Oakland Gas Light and H. 5s, 6000 at 96.00; Great Western Power, 5s, 7000 at 77.50; Pacific Gas and Electric Com., bid, 42.00, no sales.

SAN FRANCISCO MARKET.
FRUIT, GRAIN AND PRODUCE.

[BY A. P. NIGHT WIRE.]

SAN FRANCISCO, Dec. 7.—Flour, family extras, 6.60@6.80; bakers, extras, 5.30@5.80.

Wheat—Shipping, 2.00@2.05.

Barley—Feed, 1.15@1.20; shipping and brewing, 1.23¾@1.27½.

Oats—Red feed, 1.30@1.40; seed, 1.55@1.60; recleaned higher; white, 1.45@1.60; black, 1.85@2.25.

Hay—Wheat, 12.00@13.00; wheat and oat, 9.00@11.00; tame oat, 10.50@12.00; wild oat, 6.00@8.00; barley, 5.00@7.50; alfalfa, 6.00@9.00; straw, 30@45.

Millstuffs — Middlings, 30.50@31.50; bran, 26.50@27.50; shorts, 27.00@28.00; rolled barley, 25.50@26.50.

Receipts—Flour, 5940 quarters; barley, 18,445 centals; beans, 5010 sacks; potatoes, 4165 sacks; hay, 239 tons; hides, 1115 in number; wine, 58,400 gallons.

Fruit—Lemons, fancy, 3.00@3.50; choice, 2.00@2.50; standards, 1.75@2.00; California limes, 1.50; bananas, Hawaiian, 1.25@2.00; pineapples, Hawaiian, 4@5 per pound; apples, Bellefleur (cold storage,) 65@75; Newtown Pippins, 50@75; Spitzenbergs, 50@75.

Beans—Large white, 4.30@4.40; small white, southern, 4.50@4.60; limas, 5.40@5.50; pink, 3.30@3.65; California bayous, 5.20@5.30.

Potatoes — Salinas Burbanks, 1.25@1.60; Oregons, 1.25@1.65; delta Burbanks, 90@1.10; sweets, 1.30@1.60.

Onions—Yellow, 1.00@1.25.

Vegetables—Tomatoes, bay stock, 50@75; Los Angeles, 75@1.00; string and wax beans, 3@8; limas, 5@9; eggplant, 3½@6; Los Angeles lettuce, 50@75.

Poultry — Hens, 13@15; roosters, young, 16@17; fryers, 19@20; broilers, 18@19; ducks, 16@17; squabs, 2.50@3.00; geese, 2.00@3.00.

Legal Notice.

BEFORE THE RAILROAD COMMISSION OF THE STATE OF CALIFORNIA.

In the matter of the Application of RODEO LAND & WATER COMPANY to sell its water, gas and electric plants and systems to BEVERLY HILLS UTILITIES COMPANY, and of the latter company to issue capital stock of the face value of $100,000.00. } Application No. 1428.

NOTICE OF HEARING.

NOTICE IS HEREBY GIVEN that the Railroad Commission of the State of California has set a hearing in the above-entitled matter before Commissioner Gordon, for Wednesday, December 9, 1914, at 10 o'clock a.m., in the Supreme Courtroom, Bullard Block, in the city of Los Angeles, California, at which time and place all interested parties will be given an opportunity to be heard.

Such hearing was first set for December 10, 1914, and thereafter reset at the time and place above stated.

By order of the Railroad Commission.
Dated at San Francisco, California, this 28th day of November, 1914.

CHARLES R. DETRICK,
Secretary of Railroad Commission of the State of California.

THE EMPIRE SECURITIES COMPANY
offer
7% California Street Improvement Bonds.
NO BETTER INVESTMENT—BEST OF SECURITY
And are exempt from State, County and Income tax.
1201 Hibernian Building, Los Angeles, Calif.

JNO. O. KNIGHT & CO.
STOCKS AND BONDS
Member Los Angeles Stock Exchange
10254 433-34 H. W. Hellman Building Bdwy. 1897

Wm. R. Staats Co. Dealers in Municipal and Corporation BONDS
ALSO EXECUTE COMMISSION ORDERS IN LISTED SECURITIES.
LOS ANGELES. PASADENA. SAN FRANCISCO. CHICAGO.

CLEARING HOUSE BANKS.

NAME	OFFICERS	
Citizens National Bank S.W. Cor. Third and Main	A. J. WATERS, Pres. E. T. PETTIGREW, Cashier.	Capital ......$1,000,000 Surplus and Undivided Profits $700,000
Farmers' & Merchants' Nat. Bank Cor. Fourth and Main	I. W. HELLMAN, Pres. V. H. ROSSETTI, Cash'r	Capital ......$1,500,000 Surplus and Profits $2,000,000
National Bank of California N.E. Cor. Fourth & Spring	J. E. FISHBURN, Pres. H. S. McKee, Cashier.	Capital ......$500,000 Surplus and Profits $300,000
First National Bank S.W. Cor. Seventh and Spring	J. M. ELLIOTT, Pres. W. T. S. HAMMOND, Cashier.	Capital ......$1,500,000 Surplus and Profits $2,902,004.21
Merchants' National Bank Corner of Sixth and Spring.	W. H. HOLLIDAY, Pres. J. H. RAMBOZ, Cashier.	Capital ......$1,000,000 Surplus and Profits $900,000

SAVINGS BANKS.

SECURITY TRUST & SAVINGS BANK
OLDEST AND LARGEST IN THE SOUTHWEST
SECURITY BUILDING .... FIFTH AND SPRING
Equitable Branch, FIRST AND SPRING

German American Trust and Savings Bank

California Savings Bank

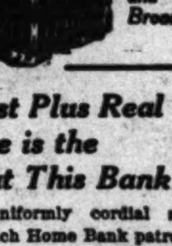
8th and Broadway

Interest Plus Real Service is the Rule at This Bank

The uniformly cordial service which Home Bank patrons enjoy is as constant—as never-failing, as the interest which is paid on their savings.

Service at the Home Bank means a warm friendly interest that offers counsel and advice to its patrons—a real Home tie which they may enjoy—a Bank Home for Home people.

Home Savings Bank
8th and Broadway.
American Branch
Open Night and Day.
2nd and Spring Street.

...Xmas gift. Cactus Garden... ...ow. Cactus Gardens, ...ourth street.—[Advertisement.]

SUGAR CANE is the greatest ... I have thousands of acres of ... to this new product ... Carl F. Schader, ...

The Public Service.

At the City Hall.

COUNCIL MUST DECIDE POLICY.

SHALL THIS CITY ENTER STREET RAILWAY BUSINESS?

President Wright of Public Utilities Board will Ask Legislators to Declare Municipality's Intent in Regard to Franchises Soon to Expire—Temple Line Comes First.

Within a little more than six months the franchise held by the Los Angeles Railway Corporation for the Temple-street line will expire. The date of such expiration is July 7, 1915.

Two more street railway franchises of this system will expire in 1916; two more in 1917 and two in 1918.

The Pacific Electric Company will have one expiring franchise in 1916, one in 1917 and one in 1918.

What shall be the city's attitude in regard to these expirations? Does the municipality want to undertake the street car business on its own account? If so, there is barely time to form such a policy and give the railway six months' notice.

President Wright of the Board of Public Utilities stated yesterday that he will call the attention of the City Council to the situation and suggest the advisability of it adopting a definite policy at once. It is probable he will send such a letter to the Council this week.

The entire transportation problem is in such a muddled condition at the present time—owing to the introduction of the "jitney" bus factor—that there is a feeling of much uncertainty on all sides. With nickel-chasing autos paralleling all car lines, the prospect of the city undertaking street car operation is exceedingly dubious. The demand for extensions of lines is also a factor that the city would have to consider very seriously before adopting a policy for municipal operation of street car lines. There must also be considered the cost of paying the companies for the rails and overhead construction, should the city decide to take over the existing tracks when the franchises expire. The expense would be another heavy tax upon the property owner.

It is possible that a plan of continuing the companies' service over expired franchise lines under lease permits may be the outcome of the situation. While San Francisco has been able to show an advantageous operation of the municipal lines, Seattle tells an entirely different story, and its municipal system is plunging the city more deeply in debt each day.

A list of the franchises that are to expire prior to the beginning of 1925 has been prepared by the Board of Public Utilities, showing that there will be eleven such expirations. The list includes the following:

Temple street from Spring to Hoover, 2.94 miles, July 7, 1915; Maple avenue from Seventh to Thirty-second, 1.95 miles, January 28, 1916; Pico street from Flower to Hoover, one mile, January 28, 1916; Ninth street, from Lake to Grand View, 0.7 mile, November 27, 1916; Macy street, from Mission to Brooklyn, 0.17 mile, April 14, 1917; Fifth street from Maple to San Pedro, 0.17 mile, August 27, 1917; Mateo street from Palmetto to Eighth, 0.73 mile, September 29, 1918; Santa Fe avenue from Ninth to south charter boundary, 0.72 mile, September 29, 1918.

All of these are under the system of the Los Angeles Railway Corporation and the total is 7.75 miles.

According to Supreme Court decision, 152 Cal. 242, the Los Angeles Railway has no franchise on San Pedro street from Thirtieth to South Park and on South Park from San Pedro street to Slauson avenue.

The expiring franchises of the Pacific Electric Railway are Sunset boulevard from Echo Park to Maltman, 1.59 miles, December 1, 1916; Echo Park avenue from Sunset to 600 feet north of Sunset, 0.11 mile, April 15, 1917; Pasadena Short Line, crossing Macy, Echandia and Lord streets, December 13, 1918, making a total of 1.70 miles.

BLUFF IS CALLED. GET BUSY OR QUIT.

Time was when the City Council stood in fear and trembled when the Municipal League spoke. Not so today.

After the Socialist coteries had exhausted their resources in devices to keep for Charles K. Mohler, the $300-a-month sinecure, as chief railroad engineer of the railroad department for the Board of Public Utilities, the decadent Municipal League rushed into the breach. It proposed that it would make an investigation of the board and its work, etc., and asked that Mr. Mohler be kept on the job until this report was made.

To this the Council assented and the board agreed to hold the engineer on the job "for a reasonable time." Then the enthusiasm of the league for the proposed investigation lapsed. A few days ago it sent to the Council a request that it be allowed to defer its investigation until after the forthcoming election on charter amendments, and that meantime no steps be taken that would change conditions in the commission's office—that is, that Mr. Mohler be continued on the $300-a-month job until well into the new year.

This request was read before the Council yesterday. It refused to grant the request for a delay.

Councilman Snowden was the spokesman. He declared that if the league proposes to make an investigation at all, there is no reason for delay, and that it should go ahead with the work that it volunteered to do, or else drop the subject. The other members of the Council sustained this attitude. The league must at once proceed with its investigation, or it's all off, so far as the Council is concerned.

STREET SPEAKERS MUST MOVE EASTWARD.

Street speakers who hape found the bright lights of the Hamburger store windows on Eighth street a magnet that aids them in drawing a crowd each night, have created a condition there that is intolerable. Complaint has been made that the congestion is so great that automobiles have to avoid trying to pass through the street, and the sidewalks are blockaded. Merchants and the two business colleges adjacent have made strong complaint against the nuisance, and have asked that this district be included in the territory within which street speaking is prohibited.

The Public Welfare Committee of the City Council gave the subject a hearing yesterday, and decided that as a means of temporary relief during the holiday period the speakers will be urged to move their stands easterly, so as to be located east of Broadway on Eighth street. It is probable that the committee will recommend a change of the ordinance governing street speaking so as to close Eighth street from Olive to the easterly line of Broadway, but this could not be put into effect in time to provide for the holiday period.

M. Hamburger and F. J. Zeehandelaar, secretary of the Merchants' and Manufacturers' Association, appeared before the committee on behalf of the protestants, and there were representatives of the I.W.W. and the Socialists present to urge that the street be kept open for public speaking.

ELEVATOR INSPECTOR. QUARTERLY EXAMINATIONS.

The petition of the National Association of Stationary Engineers, asking the City Council to create the position of elevator inspector, and separating this from the position of boiler inspector, as it now exists, was before the Public Welfare Committee of the Council yesterday. It is also proposed to require at least quarterly examinations of all elevators.

The general plan has the approval of the committee, but details are to be discussed with inspector Carter and representatives of the engineers' association during the ensuing week.

WAIT SIX MONTHS. BEAUDRY-AVENUE PAVING.

Property owners on Beaudry avenue petitioned the City Council to abandon proceedings for the improvement of the street, from Fifth to Sixth street, but the Council has decided that it will not abandon this action, but instructs the Board of Public Works to hold up the award of the contract until May 6, 1915.

The proposed improvement includes the paving and construction of a storm drain. The lowest bidder for this work is the Fairchild-Gillmore-Wilton Company, whose bid is $10,411.56. The City Engineer estimates that seventy days will be required to do this work.

Municipal Minor Grist.

An ordinance that will extend the district within which lunch wagons on the streets cannot be maintained, so as to take in the territory between Sixth, Eighth, Hill and Figueroa streets, is recommended for adoption by the Council by the Public Welfare Committee.

More applicants for the examination for patrolmen are desired by the Civil Service Commission. Secretary Dee stated yesterday that it is the desire of the commission to establish a good-sized list of eligibles. The next examination will take place on January 9.

The Civil Service Commission this forenoon will consider the application of John Roney for reinstatement as boiler inspector, from which position he was removed by Chief Inspector Carter after the Tajo building elevator disaster.

The Mercereau Bridge and Construction Company has completed the underpinning of the west shore piers of the First-street viaduct across the Los Angeles River. The work was accepted by the Board of Public Works yesterday.

The Board of Public Works yesterday ordered the placing of a one-inch water pipe on the First-street viaduct, with four hydrants, for the purpose of keeping the bridge surface sprinkled during excessive dry weather, thus lessening the fire hazard. The installation will be paid for out of the bridge repair fund.

Thirty days' extension of time has been allowed by the Board of Public Works to the Los Angeles Railway Corporation within which to complete the work of reconstructing and paving its tracks on Twelfth street, between Main street and Central avenue and on Euclid avenue, between Fourth street and Stephenson avenue. Sixty days' extension was given to the Pacific Electric Company to complete its work on Highland avenue, between Fountain avenue and Sunset boulevard, with the understanding that every effort must be made by the company to complete the work within this time limit.

The time for protests against the assessments for the acquirement of the branch library site at First and Chicago streets will expire on December 15. So far no protests have been filed.

The Board of Public Works has had its street department corps work for about a week in cleaning the brush and heavy growth out of Bimini Slough, starting at Sixth street and Vermont avenue and working north. The Pacific Electric Company has also had a force of men on this work.

The Hermon Civic Improvement Association asks the city to provide for the placing of fire hydrants on Walnut Hill, Redfield and Avenue Fifty-nine while the streets are open for the placing of new water mains.

The Bostick Trained Wild Animal Show has had to leave London because of war conditions, and has come to Los Angeles. It proposes to erect animal cages on the property that formerly was included in the old Chutes Park, and legislation has been adopted that would allow of such buildings being erected there. This does not go into effect, however, for thirty days, and the concern wants immediate action, as its animals are closely cooped up. An appeal was made to the Board of Public Works yesterday for temporary permission to proceed with the cages.

The Llewellyn Iron Company yesterday asked the Board of Public Works to grant it an extension of forty-five days within which to complete the steel work on the sheds at Municipal Dock No. 1.

A subcommittee of the General 1915 Committee applied to the Board of Public Works yesterday for permission to have window boxes installed on all buildings on Spring street and Broadway, from First to Ninth streets, and on Hill street, from Third to Ninth streets. These boxes will be of metal and will be securely fastened to the buildings. They are to be a part of the general scheme for beautifying the business center for the 1915 visitors, and will be used in connection with the plan for placing boxed palms midway between the ornamental light posts on these streets.

The Automatic Sprinkler System Company of America has completed the installation of a sprinkler system at the Water-street wharf transit shed. The work was accepted by the Board of Public Works yesterday.

PROMOTER ARRAIGNED.

Jacob Weaver, realty promoter, was arraigned before Justice Forbes yesterday on a charge of obtaining $2800 by false pretenses from James Mayer in a stock deal. Weaver was released on $4000 bail and his preliminary examination set for December 22. Weaver is also charged with forging the name of E. S. Russell to a $1500 note drawn on the First National Bank of Calexico. The warrants for his arrest were issued six days ago and Weaver returned from Idaho and surrendered himself to Constable Hayes.

TO REGULATE SALE OF GUNS.

Chief Sebastian yesterday sent a letter to the Police Commission advocating drastic civic legislation regulating the sale of firearms. The Chief proposed that an ordinance patterned after the Sullivan act of New York be passed.

Colyear's
FIRE PROOF STORAGE

THE SAFEST PLACE
to store your
FURNITURE
Separate Locked Concrete ROOMS
$1.50 per Month and Up.
Main 1117—Phone Us—Home 60577
Auto Trucks for Moving.
COLYEAR'S
VAN & STORAGE CO.
Warehouse 415-17-19 San Pedro Street
Main Office, 509 So. Main St.

At the Courthouse.

TIPS WILL PAY WIFE ALIMONY.

PORTER TELLS COLD TRUTH OF LIFE IN A HOTEL.

Guests' Benefactions More Than His Salary and He Must Support Spouse—Court Warns Him to Allow Her to Manicure and Tells Her to Find Herself a Job.

W. J. Kratt, a porter at the Westminster Hotel, admitted to Judge Monroe yesterday that his tips amount to $35 a month. His salary is $25 a month, with no expense for room or meals.

"You are the first man who ever came here who admitted that his tips amounted to more than his salary," commented the court. "You don't get tips on credit?" he queried.

"Sometimes guests say they will see me later."

"Do they ever come back and make good?"

"Once in a while," was the reply.

The result of this investigation was that Mr. Kratt, who looks like a live wire, was ordered to pay $20 a month for the support of his wife before January 5, next. Mrs. Kratt was advised to get something to do. She is asking for a divorce on the ground of cruelty, and testified that she left him a week ago.

"I was manicuring at a barber shop," she said, "but my husband made it so unpleasant that I quit."

"If your wife gets another job in a barber shop," the court cautioned Mr. Kratt, "let her alone."

"I won't trouble her," replied Mr. Kratt.

It developed during the alimony proceedings that Mrs. Kratt, an attractive young woman, had $1100 from her mother's estate when she married the porter. She said it all went.

PLEAS UNHEEDED. WED DESPITE OPPOSITION.

"Administration is a demonstration; I have made mine and am happy," was Mrs. Jenny H. S. Roe Tufts's reply to a telegram from her daughters asking her to consider before marrying Gorham Tufts, Jr. This and many other telegrams were read by Attorney Lightfoot in the trial in Judge McCormick's court of Francis H. Boland against Mrs. Tufts for attorney's fees growing out of the prosecution of her husband.

Mrs. Tufts' son-in-law wired her from Chicago under date of April 24, 1911:

"Upon returning found girls miserable and extremely bitter beyond conception. Jeanne is worrying about our secret. It has crushed them. Can you come to Chicago? Please don't try to force him (Tufts) into our good will. It will be the final blow. I want to see you all happy again."

The daughters signed their telegrams with their joint initials, "J. A. M. Roe," standing for Jeanne, Adelaide and Marie.

"Pity us and hear our plea," they wired. "Will you wait for one of us to come to California?"

Mrs. Tufts did not heed the cry but married Mr. Tufts. She says that with the advent of Mr. Boland on the scene, trouble fairly overwhelmed her. Mr. Boland testified that she told him providence had sent him to her. Now after many trials and tribulations Mr. and Mrs. Tufts are united against Mr. Boland. Mrs. Tufts' daughters are not at her side.

Charles T. Parnell, the so-called "love slave," was brought into court on a subpoena. He was served at the Jonathan apartments and will be called by Mr. Boland.

TUNNEL IMPROVEMENT SUBJECT TO NEW ATTACK.

After Judge Myers had dissolved the temporary restraining order in the injunction suit brought by Joseph Mesmer against the City of Los Angeles in the North Broadway tunnel improvement, Attorney Haas moved for a temporary injunction yesterday. He cited points and authorities in an attack on the constitutionality of the Act of 1913, and at adjournment of court the argument went over until Thursday.

Deputy City Attorney James was present for the city, and former Judge Bordwell for L. S. Atkinson, the contractor. The spectators' benches were occupied by interested property owners. Before court adjourned Attorneys Trippit, Chapman and Biby filed a suit against the city by Myra Decker, who claims the right to recover damages on account of lowering the grade for the tunnel.

This is also an attack on the validity of the proceeding. She failed to file her petition for damages in time, and was awarded nothing, she alleges, for a seventeen-foot cut, but holds that the act is unconstitutional because it deprives a person of her property without compensation.

Attorney Haas's points cover twenty reasons why the act is unconstitutional. He holds that the title is defective; that the act fails to state that liens be created before the improvement is made; that it does not show eminent domain statutes; provides that the contractor may commence work before damages are paid; denies the right to challenge the commissioners, and denies trial by jury and ascertainment of damages and other payments before the damage is done.

He contended that assessments are made notwithstanding the proceedings are illegal and irregular, and that it makes the commissioners' report final and conclusive and establishes liens before the work is done. The city will answer these points and quote authorities on Thursday, upholding the constitutionality of the act.

Merchandise Orders Solve Gift-giving Problems

—They may be purchased for any amount—giving the recipient the privilege of selecting the articles most wanted for Christmas. Give a Merchandise Order.

Hamburger's

Red Cross

—Put one on ... Christmas pa... ty decoration, and ... you buy hol... against tuber... each.

(Booth—...

It's Enough to Make You Wonder—the Great White Store's Display of—

Children's Handkerchiefs

—There are scores and scores of styles that will please the kiddies. In boxes or sold singly—handkerchiefs with nursery rhymes in oil colors; others of finest linen with hand-embroidered initials.

Three in a Box for 45c

—Plain or initialed; these put up in book form with colored photographs of little English children.

Box of Kewpie Handkerchiefs at 25c

—These to please the little ones. Of fine cambric with fancy color kewpie in the corner—3 in a box, 25c.

Women's Initial 'Kerchiefs, 35c

—Of real Irish linen with hand-embroidered initial topped by a dainty butterfly. Especially pretty for Christmas giving.

(Hamburger's—Main Floor)

—A delicious treat from Sunny California's luscious groves and vineyards, in these—

Xmas Delicatessen Hints

—Remember your friends in the Eastland with a dainty Christmas box of tasty California products. At these prices, express charges prepaid to any point in the United States. Suggestions—

Fancy Navel Oranges, $5.85 box
—Fancy stock, ripened on the tree and carefully packed for eastern shipment.

Fancy Navel Oranges, box 85c
—Delicious ripened oranges, pack miniature of large box—85c.

—Fancy Walnuts, Rivera brand, 10-lb. sack, $3.00
—Fancy Walnuts, Rivera brand, 5 lb. sack, $1.75
Fancy Cluster Raisins and Figs.
Packed in a neat wood box at..... $1.85

—Other fruits, neatly packed for shipping, range in price from 30c to $2.50.

(Hamburger's—Delicatessen—Fourth Floor)

Grocery Department Hints for Today

—Fancy Mixed Nuts, 2 lbs., 35c.
—Fancy Calimyrna Figs, 15c lb.
—Fancy Cluster Raisins, 3 lbs., 25c.
—Fancy Orange and Lemon Peel, 20c lb.
—Oregon Spitzenberg Apples, about 40 pounds net, $1.79 box.
—Oregon Cream Brick Cheese, 25c lb.
—Imported Bar le Duc, 20c; 2 cans, 35c.
—Del Monte Tomato Sauce, 6 cans 25c.
—Del Monte Pineapple, 2 cans 25c.
—Large White Asparagus, 25c can.
—Fancy Oranges, 30c a doz.
—Fancy Lemons, 5c a doz.
—Imported Citron, 30c lb.
—Smoked Albicore, 20c lb.

No Phone Orders; None C. O. D.

(Grocery Dept.—Fourth Floor—Today)

Basement Store

The Gift Booths

—To make your Xmas shopping as easy and time-saving as possible, Hamburger's Basement Store has constructed a number of pretty little Gift Booths.

—Here you will find displayed in full sight hundreds of ideal gift suggestions and all at low prices made possible by our quantity purchasing power. For instance—

Jewelry Novelties } 25c

—Candle Sticks
—Photo Frames
—Match Holders
—Two-bottle Castors
—Nut Sets
—Sugar Trays
—Silver Plated Match Safe
—Pearl Beads
—Hat Pin Boxes, Etc.
—Glass Puff Jars with silver tops
—Gold and Silver Jewel Cases
—Gold and Silver Pin Cushions

(Hamburger's—Basement Store—Today)

Oh! the fun—and the Christmas things! All the kiddies—boys and girls—must come today to—

Toyland and Dolldom

—There were never so many TOYS and DOLLS in one place before.

—All kinds of buildin... electric toys, and funny... things to make you laugh... there's an "Automobile Bar"... real automobiles with ... horns.

—And DOLLS! Seems like ... dolls just came from ... where! There are so many ... them! Great, big, ... dolls with long curls and ... eyes and brown eyes—dolls with ... sleepy eyes and funny ... all kinds! And tiny little ... dolls—my! How you'll ... them.

Have You Seen Santa's Aeroplane?

—Showing Santa flying along in his aeroplane on ... his pack of toys—alighting on the chimney top—getting ... his aeroplane—coming down the chimney—leaving a ... stockings on either side of the fireplace—going back up ... ing away. It's as real as though Santa himself were ... —and it is all operated by machinery.

—You can see it today at 10:30 and 3:30 and the Punch and ... the Magic and the Shadowgraph. Candy for all ... after each entertainment.

(Hamburger's—Toyland and Dolldom—4th Floor ...

—It would be hard to find a more pleasing ... than one of these—

Hand Bags at $1.29

—They're of real leather—... styles with frames of gilt or ... black with colored linings ... fittings; mirror, powder box, ... purse, perfume and ... bottles.

Other Hand Bags, $1.00 ...
Party Cases, $1.95 to ...
Children's Leather Purses ... $1.50.

Stlg. Silver Pencils ...
—And it's a useful Xmas ... expensive, too—in pretty ...
—Other Sterling Silver ...

Beads, Vanity Cases, Etc.

—This department is a veritable treasure ... things for Christmas. The metal workers, ... bead makers of the world have contributed ... surely they've never before made them quite so ... nor in so many styles. Prices in every instance ... surprising what 50c, $1.00 or other amounts ... $5.00 will buy.

(Hamburger's—Main Floor—Today)

Smoker's Stand at $5

—A very acceptable gift this attractive smoker's stand. It has portable tray, smoker's receptacles of dull finished brass and spacious, deep drawer.

Leather Rockers, $22.50

—Upholstered in genuine Spanish leather, the shapely curved arms make it particularly restful. The elastic spring seat is broad, spacious and comfortable.

Buy Furniture Easy Paym't

A small cash payment—balance after Xmas in ... conveniently. It's the Hamburger way of ... shopping easier.

(Hamburgers—Third Floor)

TUNNEL IMPROVEMENT SUBJECT TO NEW ATTACK.

After Judge Myers had dissolved the temporary restraining order in the injunction suit brought by Joseph Mesmer against the City of Los Angeles in the North Broadway tunnel improvement, Attorney Haas moved for a temporary injunction yesterday. He cited points and authorities in an attack on the constitutionality of the Act of 1913, and at adjournment of court the argument went over until Thursday.

Deputy City Attorney James was present for the city, and former Judge Bordwell for L. S. Atkinson, the contractor. The spectators' benches were occupied by interested property owners. Before court adjourned Attorneys Trippit, Chapman and Biby filed a suit against the city by Myra Decker, who claims the right to recover damages on account of lowering the grade for the tunnel.

This is also an attack on the validity of the proceeding. She failed to file her petition for damages in time, and was awarded nothing, she alleges, for a seventeen-foot cut, but holds that the act is unconstitutional because it deprives a person of her property without compensation.

Attorney Haas's points cover twenty reasons why the act is unconstitutional. He holds that the title is defective; that the act fails to state that liens be created before the improvement is made; that it does not show eminent domain statutes; provides that the contractor may commence work before damages are paid; denies the right to challenge the commissioners, and denies trial by jury and ascertainment of damages and other payments before the damage is done.

He contended that assessments are made notwithstanding the proceedings are illegal and irregular, and that it makes the commissioners' report final and conclusive and establishes liens before the work is done. The city will answer these points and quote authorities on Thursday, upholding the constitutionality of the act.

WHO'S JUDGE? CONTEST SUBMITTED.

The question whether or not the term of Thomas P. White as justice of the peace expired at the general election, or expires the first Monday in January, came before Judge Shenk yesterday for solution. After argument it was submitted.

R. P. Rivera, whose seat as justice of the peace is contested by Judge White, set up that his name appeared on the ballot, that he was elected and the result declared, and that he was given a certificate of election by the County Clerk. He took the oath of office and filed his bond. All of these, he contends, give him title to the office.

Judge White, who was appointed and took the bench of Judge Rose, cited section 111 of the Code of Civil Procedure, which states that when a vacancy occurs in the office of justice of the peace the Board of Supervisors shall appoint a reputable person to hold the office for the remainder of the unexpired term. The construction of this section is questioned by Mr. Rivera.

COMPLAINANT LEAVES AFTER TRIAL IS BEGUN.

What motive induced Odilon Luna to walk out of Judge Wilbur's court yesterday as soon as a jury had been selected to try Mariano Castellano for cutting him with a knife? Being the complaining witness the trial could not proceed without him, and the court issued a bench warrant. The trial was continued until this morning.

The fight is said to have grown out of the fact that the gasoline stove of Castellano made too much noise. The men lived in adjoining houses. Luna was severely cut in the back and was sent to a hospital. Castellano says he acted in self-defense.

One day a year after the affray Luna saw Castellano on the street and arrested him. Then he swore out a complaint. Why he had not done so sooner, and why he did not stay in court and give his testimony yesterday, may be explained today.

COURT PARAGRAPHS. PROCEEDINGS IN BRIEF.

HAYWARD SUIT. The retrial of the $100,000 damage suit of Mrs. Louise R. Hayward against her father-in-law, Dr. Henderson Hayward, and the latter's son, and daughter, Thomas Hayward and Mrs. Laura Ayres, was set for January 27 next by Judge Houser yesterday. In the former trial Mrs. Hayward was awarded $25,000 damages. She testified that Dr. Hayward and the other defendants had conspired to get her husband, Lester Hayward, out of the city, leaving her practically stranded a stranger in this city. The new trial was granted on the ground of newly-discovered evidence.

DAMAGE SUIT. Robert Watchorn and his driver, John S. Hurlburt, were made defendants in a $3000 damage suit filed by Charles M. Davis yesterday. The latter alleges that Mr. Watchorn's auto, with Mr. Hurlburt in charge, struck the motorcycle he was riding on South Main street and the result was the loss of four teeth, among other injuries.

MOTION DENIED. Because he testified he was earning $1100 a month at his dancing academy, Judge Monroe yesterday refused to reduce the order to Carl F. Horn of $15 a week alimony for the support of his wife and son. Mrs. Horn sued in 1912 for divorce and was denied. They were married at St. Louis in June, 1904. She alleged that he forced her to live with his mother and that the latter called her a lazy wretch. She asserted that Mr. ... nagged her, ... He contested the ... ing the allegations ... while he made ... paid out a large ... penses.

INCORPORATIONS. ... Company, incorp... Takunasa, and ... $50,000; subscribed ... Ice Company, ... Partridge, A. ... ley, Oscar ... ford; capital ... scribed, $5. ... ors, Clarence ... William ... Jr., Jose ... D. Knupp; ... subscribed, ... ers' and ... tion, incorporators, ... A. G. Baker, ... and A. M. ... Fax Land ... F. Tiscornia, ... G. R. Johnson; ... stock, $120,000; ... ley Motor ... incorporators, ... Camp and ... stock, $25,000; ...

Colyear's
FIRE PROOF STORAGE

THE SAFEST PLACE
to store your
FURNITURE
Separate Locked Concrete ROOMS
$1.50 per Month and Up.
Main 1117—Phone Us—Home 60577
Auto Trucks for Moving.
COLYEAR'S
VAN & STORAGE CO.
Warehouse 415-17-19 San Pedro Street
Main Office, 509 So. Main St.